

G:\CDP\Franklin\F4420\DWG\F4420- SITE.dwg, 9/28/2023 3:46:03 PM, [DAB]

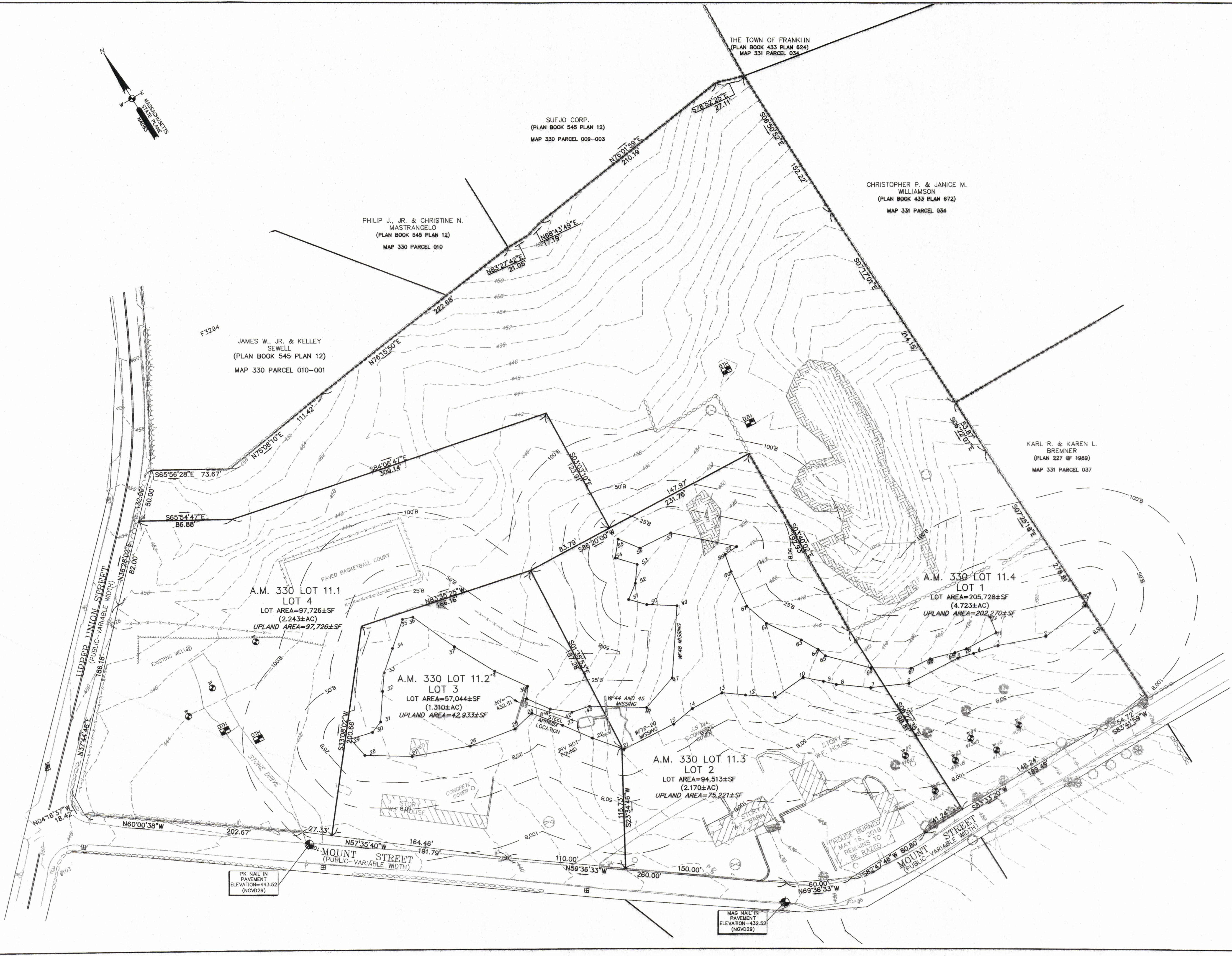

LEGAL NOTES

UTILITIES ARE PLOTTED AS A COMPILATION OF RECORD DOCUMENTS, MARKINGS AND OTHER OBSERVED EVIDENCE TO DEVELOP A VIEW OF THE UNDERGROUND UTILITIES AND SHOULD BE CONSIDERED APPROXIMATE. DURING EXCAVATION, THE EXACT LOCATION AND DEPTH OF FEATURES CANNOT BE COMPLETELY AND RELIABLY DEPICTED. ADDITIONAL UTILITIES, NOT EVIDENCED BY RECORD DOCUMENTS OR OBSERVED PHYSICAL EVIDENCE, MAY EXIST. CONTRACTORS (IN ACCORDANCE WITH MASS.G.L. CHAPTER 82 SECTION 40 AS AMENDED) MUST CONTACT ALL UTILITY COMPANIES BEFORE EXCAVATING AND DRILLING AND CALL DIGSAFE AT 1(888)DIG-SAFE(7233).

CONSTRUCTION ON THIS LAND IS SUBJECT TO ANY EASEMENTS, RIGHTS-OF-WAY, RESTRICTIONS, RESERVATIONS, OR OTHER LIMITATIONS WHICH MAY BE REVEALED BY AN EXAMINATION OF THE TITLE.

GENERAL NOTES

1. WETLANDS WERE DELINEATED ON SEPTEMBER 11, 2018 BY GODDARD CONSULTING LLC, AND FIELD LOCATED BY GUERRIERE AND HALNON, INC.
2. THIS SITE IS REFERENCED AS DEED BOOK 35840 PAGE 048 IN THE NORFOLK REGISTRY OF DEEDS.
3. THIS SITE REFERS TO ASSESSORS ATLAS SHEETS PARCEL 011 LOTS 1, 2, 3, AND 4
4. THIS SITE DOES NOT FALL WITHIN A FLOOD AREA BASED ON COMMUNITY PANEL: 25021C0317E
5. ELEVATIONS REFER TO THE 1929 NGVD DATUM.
6. THE SITE DOES NOT LIE WITHIN A NHESP PRIORITY HABITAT OF A RARE SPECIES
7. THIS SITE DOES NOT LIE WITHIN A ZONE II, IWPA, OR WATER RESOURCE DISTRICT
8. GROUND SURVEY PERFORMED BY GUERRIERE & HALNON, INC.
9. SEE SEPTIC DESIGN PLAN TITLED "SITE DEVELOPMENT AND FACILITIES PLAN FOR LOTS 1, 2, 3, AND 4, 3 MOUNT STREET IN FRANKLIN, MASSACHUSETTS" PREPARED BY GUERRIERE AND HALNON, INC, DATED 9/28/2022

OWNER

DONNA ADELSTEIN
THREE CHIMNEY FARMS, INC.
67 HAMMOND ROAD
CLINTON, CT. 06413

APPLICANT

SEAN AND AMY LANAGAN
#3 MOUNT STREET
FRANKLIN, MA 02038

NOTICE OF INTENT PLOT PLAN 3 MOUNT STREET FRANKLIN MASSACHUSETTS

EXISTING CONDITION

AUGUST 8, 2023

DATE	REVISION DESCRIPTION
9/28/23	PER CONSULTANTS COMMENTS

GRAPHIC SCALE: 1"=40'

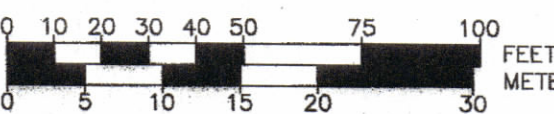

Guerriere & Halnon, Inc.
ENGINEERING & LAND SURVEYING
55 WEST CENTRAL ST. PH. (508) 528-3221
FRANKLIN, MA 02038 FX. (508) 528-7921
www.gandhengineering.com

NOTE:
PLANT SPECIES FOR DISTURBED AREAS WITH IN THE BUFFER ZONES
NEW ENGLAND CONSERVATION/WILDLIFE MIX:
Virginia Wild Rye (Elymus virginicus), Little Bluestem (Schizachyrium scoparium), Big Bluestem (Andropogon gerardii), Red Fescue (Festuca rubra), Switch Grass (Panicum virgatum), Partridge Pea (Chamaecrista fasciculata), Pincelweed Tick Trefoil (Desmodium paniculatum), Indian Grass (Sorghastrum nutans), Blue Vervain (Verbena hastata), Butterfly Milkweed (Asclepias tuberosa), Black Eyed Susan (Rudbeckia hirta), Common Sneezeweed (Helenium autumnale), Heath Aster (Aster pilosus/Symphoricarpon pilosum), Early Goldenrod (Solidago juncea), Upland Bentgrass (Agrostis perennans).

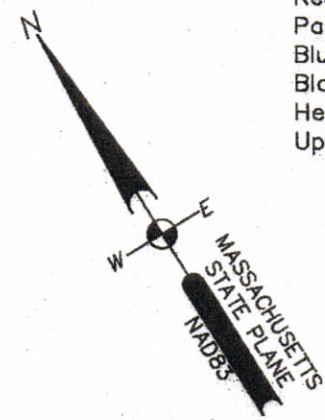

SUEJO CORP.
(PLAN BOOK 545 PLAN 12)
MAP 330 PARCEL 009-003

PHILIP J., JR. & CHRISTINE N.
MASTRANGELO
(PLAN BOOK 545 PLAN 12)
MAP 330 PARCEL 010

JAMES W., JR. & KELLEY
SEWELL
(PLAN BOOK 545 PLAN 12)
MAP 330 PARCEL 010-001

CHRISTOPHER P. & JANICE M.
WILLIAMSON
(PLAN BOOK 433 PLAN 672)
MAP 331 PARCEL 034

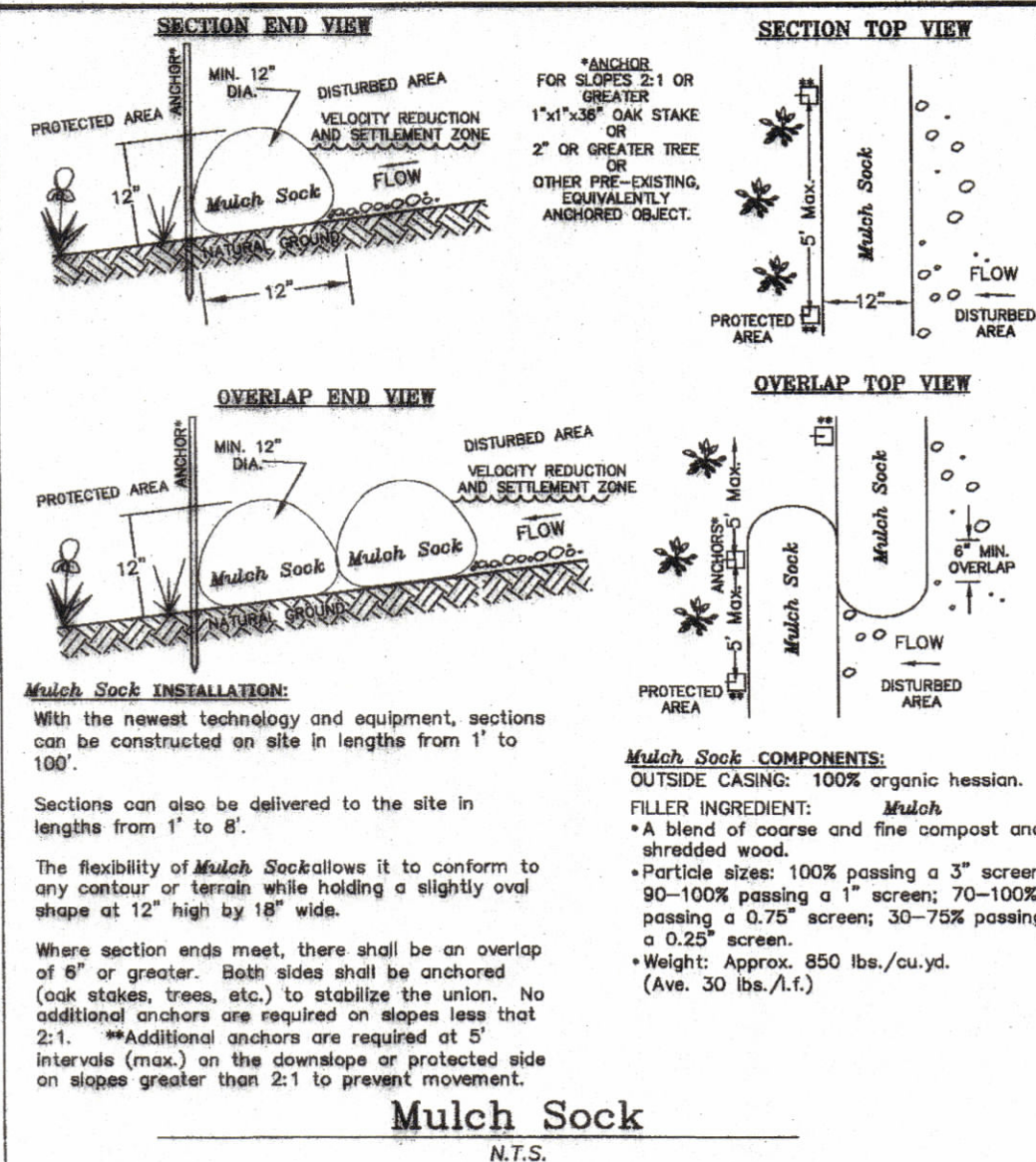

KARL R. & KAREN L.
BRENNER
(PLAN 227 OF 1986)
MAP 331 PARCEL 037

A.M. 330 LOT 11.4
LOT 1
LOT AREA=205,728±SF
(4.723±AC)
UPLAND AREA=202,270±SF

A.M. 330 LOT 11.1
LOT 4
LOT AREA=97,726±SF
(2.243±AC)
UPLAND AREA=97,726±SF

A.M. 330 LOT 11.2
LOT 3
LOT AREA=57,044±SF
(1.310±AC)
UPLAND AREA=42,933±SF

A.M. 330 LOT 11.3
LOT 2
LOT AREA=94,513±SF
(2.170±AC)
UPLAND AREA=75,221±SF

LEGAL NOTES

UTILITIES ARE PLOTTED AS A COMPILATION OF RECORD DOCUMENTS, MARKINGS AND OTHER OBSERVED EVIDENCE TO DEVELOP A VIEW OF THE UNDERGROUND UTILITIES AND EXCAVATION. THE EXACT LOCATION OF UNDERGROUND FEATURES CANNOT BE COMPLETELY AND RELIABLY DEPICTED. ADDITIONAL UTILITIES, NOT EVIDENCED BY RECORD DOCUMENTS OR OBSERVED PHYSICAL EVIDENCE, MAY EXIST. CONTRACTORS (IN ACCORDANCE WITH MASS.G.L. CHAPTER 82 SECTION 40 AS AMENDED) MUST CONTACT ALL UTILITY COMPANIES BEFORE EXCAVATING AND DRILLING AND CALL DIGSAFE AT 1(888)DIG-SAFE(7233).

CONSTRUCTION ON THIS LAND IS SUBJECT TO ANY EASEMENTS, RIGHTS-OF-WAY, RESTRICTIONS, RESERVATIONS, OR OTHER LIMITATIONS WHICH MAY BE REVEALED BY AN EXAMINATION OF THE TITLE.

GENERAL NOTES

1. WETLANDS WERE DELINEATED ON SEPTEMBER 11, 2018 BY GODDARD CONSULTING LLC, AND FIELD LOCATED BY GUERRIERE AND HALNON, INC.
2. THIS SITE IS REFERENCED AS DEED BOOK 35840 PAGE 048 IN THE NORFOLK REGISTRY OF DEEDS.
3. THIS SITE REFERS TO ASSESSORS ATLAS SHEETS PARCEL 011 LOTS 1, 2, 3, AND 4
4. THIS SITE DOES NOT FALL WITHIN A FLOOD AREA BASED ON COMMUNITY PANEL: 25021C0317E
5. ELEVATIONS REFER TO THE 1929 NGVD DATUM.
6. THE SITE DOES NOT LIE WITHIN A NHESP PRIORITY HABITAT OF A RARE SPECIES
7. THIS SITE DOES NOT LIE WITHIN A ZONE II, IWPA, OR WATER RESOURCE DISTRICT
8. GROUND SURVEY PERFORMED BY GUERRIERE & HALNON, INC.
9. SEE SEPTIC DESIGN PLAN TITLED "SITE DEVELOPMENT AND FACILITIES PLAN FOR LOTS 1, 2, 3, AND 4, 3 MOUNT STREET IN FRANKLIN, MASSACHUSETTS" PREPARED BY GUERRIERE AND HALNON, INC. DATED 9/28/2022
10. THE REMAINS OF THE EXISTING BURNED HOUSE SHALL BE REMOVED FROM THE SITE AND EROSION CONTROL SHALL BE PLACED AROUND THE RUINS

OWNER

DONNA ADELSTEIN
THREE CHIMNEY FARMS, INC.
67 HAMMOND ROAD
CLINTON, CT. 06413

APPLICANT

SEAN AND AMY LANAGAN
#3 MOUNT STREET
FRANKLIN, MA 02038

NOTICE OF INTENT PLOT PLAN 3 MOUNT STREET FRANKLIN MASSACHUSETTS

PROPOSED OVERALL

AUGUST 8, 2023

DATE	REVISION DESCRIPTION
9/28/23	PER CONSULTANTS COMMENTS

GRAPHIC SCALE: 1"=40'

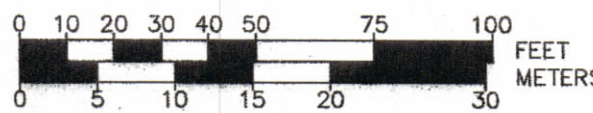

Guerriere & Halnon, Inc.
ENGINEERING & LAND SURVEYING
55 WEST CENTRAL ST. PH. (508) 528-3221
FRANKLIN, MA 02038 FX. (508) 528-7921
www.gandhengineering.com

G:\CD\Projects\F4420\DWG\F4420 SITE.dwg, 9/28/2023 3:46:36 PM, [DAB]

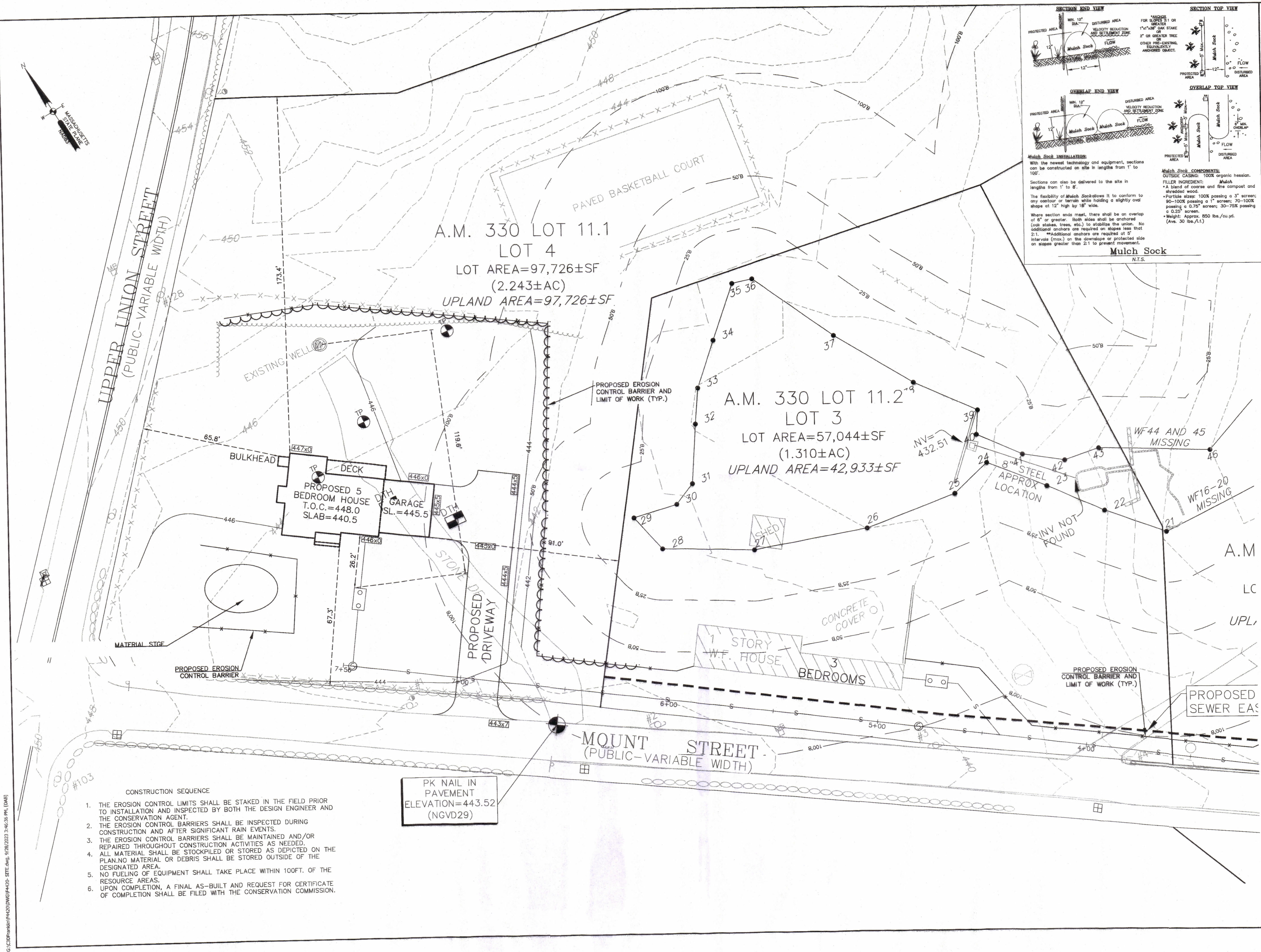

LEGAL NOTES

GENERAL NOTES

OWNER

APPLICANT

NOTICE OF INTENT

PROPOSED CONDITION

REVISIONS

GRAPHIC SCALE

Guerriere & Halnon, Inc.

SHEET

JOB NO.

UTILITIES ARE PLOTTED AS A COMPILATION OF RECORD DRAWINGS AND OTHER OBSERVED EVIDENCE TO DEVELOP A VIEW OF THE UNDERGROUND UTILITIES. THEY SHOULD BE CONSIDERED APPROXIMATE. ANY EXCAVATION, THE EXACT LOCATION OF UNDERGROUND FEATURES CANNOT BE ACCURATELY COMPLETELY AND RELIABLY DEPICTED. ADDITIONAL UTILITIES, NOT EVIDENCED BY RECORD DOCUMENTS OR OBSERVED PHYSICAL EVIDENCE, MAY BE ENCOUNTERED BY CONTRACTORS (IN ACCORDANCE WITH MASS.G.L. CHAPTER 82 SECTION 40 AS AMENDED) MUST CONTACT ALL UTILITY COMPANIES BEFORE EXCAVATING AND DRILLING AND CALL DIGSAFE AT 1(888)DIG-SAFE(7233).

CONSTRUCTION ON THIS LAND IS SUBJECT TO ANY EASEMENTS, RIGHTS-OF-WAY, RESTRICTIONS, RESERVATIONS, OR OTHER LIMITATIONS WHICH MAY BE REVEALED BY AN EXAMINATION OF THE TITLE.

1. WETLANDS WERE DELINEATED ON SEPTEMBER 11, 2018 BY GODDARD CONSULTING LLC, AND FIELD LOCATED BY GUERRIERE AND HALNON, INC.

2. THIS SITE IS REFERENCED AS DEED BOOK 35840 PAGE 048 IN THE NORFOLK REGISTRY OF DEEDS.

3. THIS SITE REFERS TO ASSESSORS ATLAS SHEETS PARCEL 011 LOTS 1, 2, 3, AND 4

4. THIS SITE DOES NOT FALL WITHIN A FLOOD AREA BASED ON COMMUNITY PANEL: 25021C0317E

5. ELEVATIONS REFER TO THE 1929 NGVD DATUM.

6. THE SITE DOES NOT LIE WITHIN A NHESP PRIORITY HABITAT OF A RARE SPECIES

7. THIS SITE DOES NOT LIE WITHIN A ZONE II, IWPA, OR WATER RESOURCE DISTRICT

8. GROUND SURVEY PERFORMED BY GUERRIERE & HALNON, INC.

9. SEE SEPTIC DESIGN PLAN TITLED "SITE DEVELOPMENT AND FACILITIES PLAN FOR LOTS 1, 2, 3, AND 4, 3 MOUNT STREET IN FRANKLIN, MASSACHUSETTS" PREPARED BY GUERRIERE AND HALNON, INC. DATED 9/28/2022

DONNA ADELSTEIN
THREE CHIMNEY FARMS, INC.
67 HAMMOND ROAD
CLINTON, CT. 06413

SEAN AND AMY LANAGAN
#3 MOUNT STREET
FRANKLIN, MA 02038

NOTICE OF INTENT

PLOT PLAN

3 MOUNT STREET

FRANKLIN

MASSACHUSETTS

PROPOSED CONDITION

AUGUST 8, 2023

DATE	REVISION DESCRIPTION
9/28/23	PER CONSULTANTS COMMENTS

GRAPHIC SCALE: 1"=20'

0 5 10 15 20 25 30 40 50 FEET
0 1 2 3 4 5 10 15 20 METERS

Guerriere & Halnon, Inc.

ENGINEERING & LAND SURVEYING

55 WEST CENTRAL ST. PH. (508) 528-3221
FRANKLIN, MA 02038 FX. (508) 528-7921
www.gandhengineering.com

SHEET

3 OF 4

JOB NO.

F4420

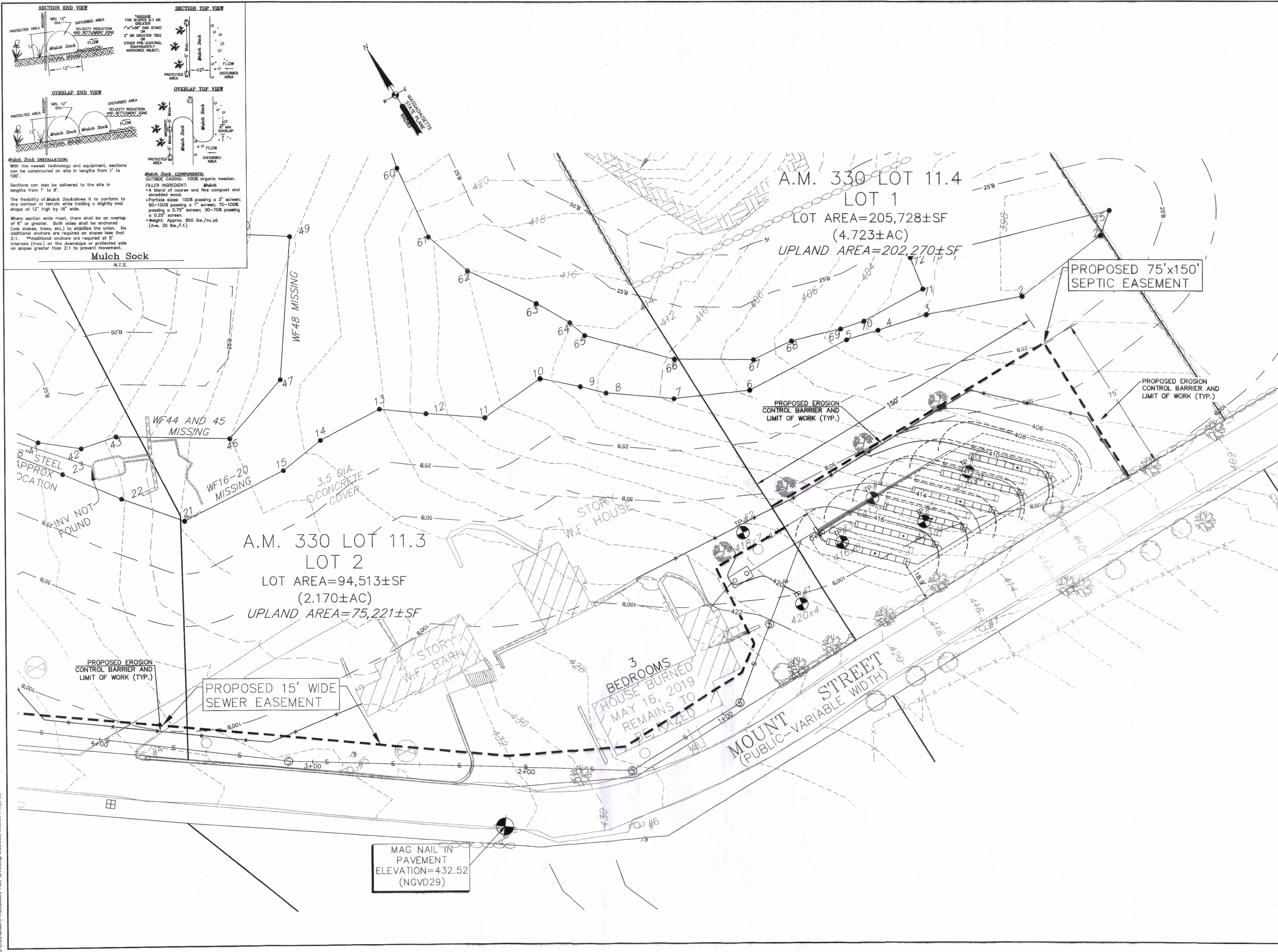
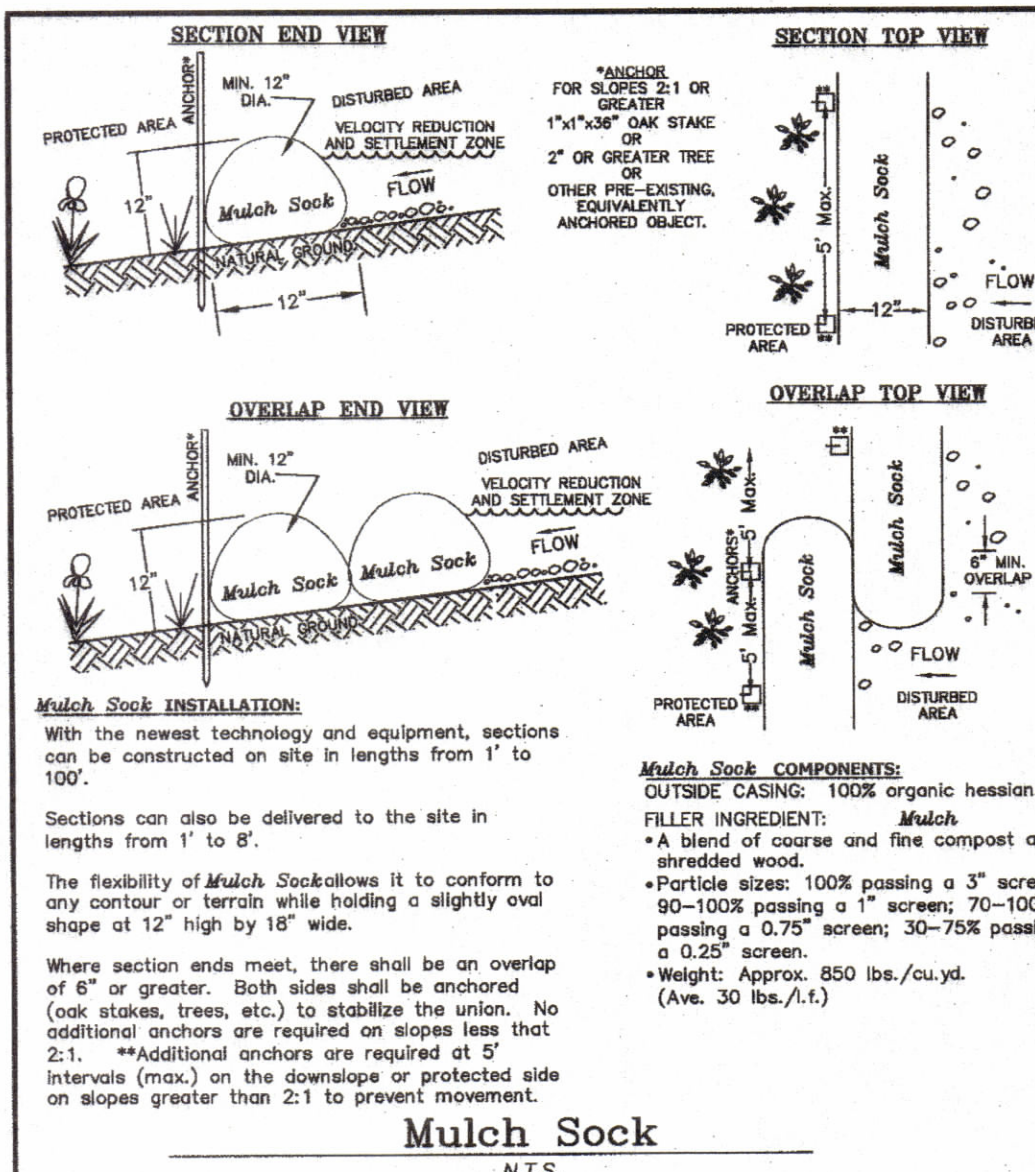

UTILITIES ARE PLOTTED AS A COMPILATION OF
RECORD DOCUMENTS, MARKINGS AND OTHER
OBSERVED EVIDENCE TO DEVELOP A VIEW OF THE
UNDERGROUND UTILITIES. THERE SHOULD BE
CONSIDERED APPROXIMATELY 10% EXCAVATION,
THE EXACT LOCATION OF UNDERGROUND UTILITIES
CANNOT BE DETERMINED COMPLETELY, AND
RELIABLY DEPICTED. ADDITIONAL UTILITIES, NOT
EVIDENCED BY RECORD DOCUMENTS OR OBSERVED
PHYSICAL EVIDENCE, MAY BE ENCOUNTERED BY
CONTRACTORS (IN
ACCORDANCE WITH MASSDOT CHAPTER 822
SECTION 4.0 AMENDED) MUST CONTACT ALL
COMPANIES BEFORE EXCAVATING AND DRILLING AND
CALL DIGSAFE AT (888)DIG-SAFE(727233).

1. WETLANDS WERE DELINEATED ON SEPTEMBER 11, 2018 BY GODDARD CONSULTING LLC, AND FIELD LOCATED BY GUERRIERE AND HALNON, INC.
2. THIS SITE IS REFERENCED AS DEED BOOK 35840 PAGE 048 IN THE NORFOLK REGISTRY OF DEEDS.
3. THIS SITE REFERS TO ASSESSORS ATLAS SHEETS PARCEL 011 LOTS 1, 2, 3, AND 4
4. THIS SITE DOES NOT FALL WITHIN A FLOOD AREA BASED ON COMMUNITY PANEL: 25021C0317E
5. ELEVATIONS REFER TO THE 1929 NGVD DATUM.
6. THE SITE DOES NOT LIE WITHIN A NHESP PRIORITY HABITAT OF A RARE SPECIES
7. THIS SITE DOES NOT LIE WITHIN A ZONE II, IWPA, OR WATER RESOURCE DISTRICT
8. GROUND SURVEY PERFORMED BY GUERRIERE & HALNON, INC.
9. SEE SEPTIC DESIGN PLAN TITLED "SITE DEVELOPMENT AND FACILITIES PLAN FOR LOTS 1, 2, 3, AND 4, 3 MOUNT STREET IN FRANKLIN, MASSACHUSETTS" PREPARED BY GUERRIERE AND HALNON, INC, DATED 9/28/2022

DONNA ADELSTEIN
THREE CHIMNEY FARMS, INC.
67 HAMMOND ROAD
CLINTON, CT. 06413

SEAN AND AMY LANAGAN
#3 MOUNT STREET
FRANKLIN, MA 02038

PROPOSED CONDITION

DATE	REVISION DESCRIPTION
9/28/23	PER CONSULTANTS COMMENTS

