

**THIS PLAN IS TO BE UTILIZED
FOR EXHIBIT PURPOSES ONLY.**

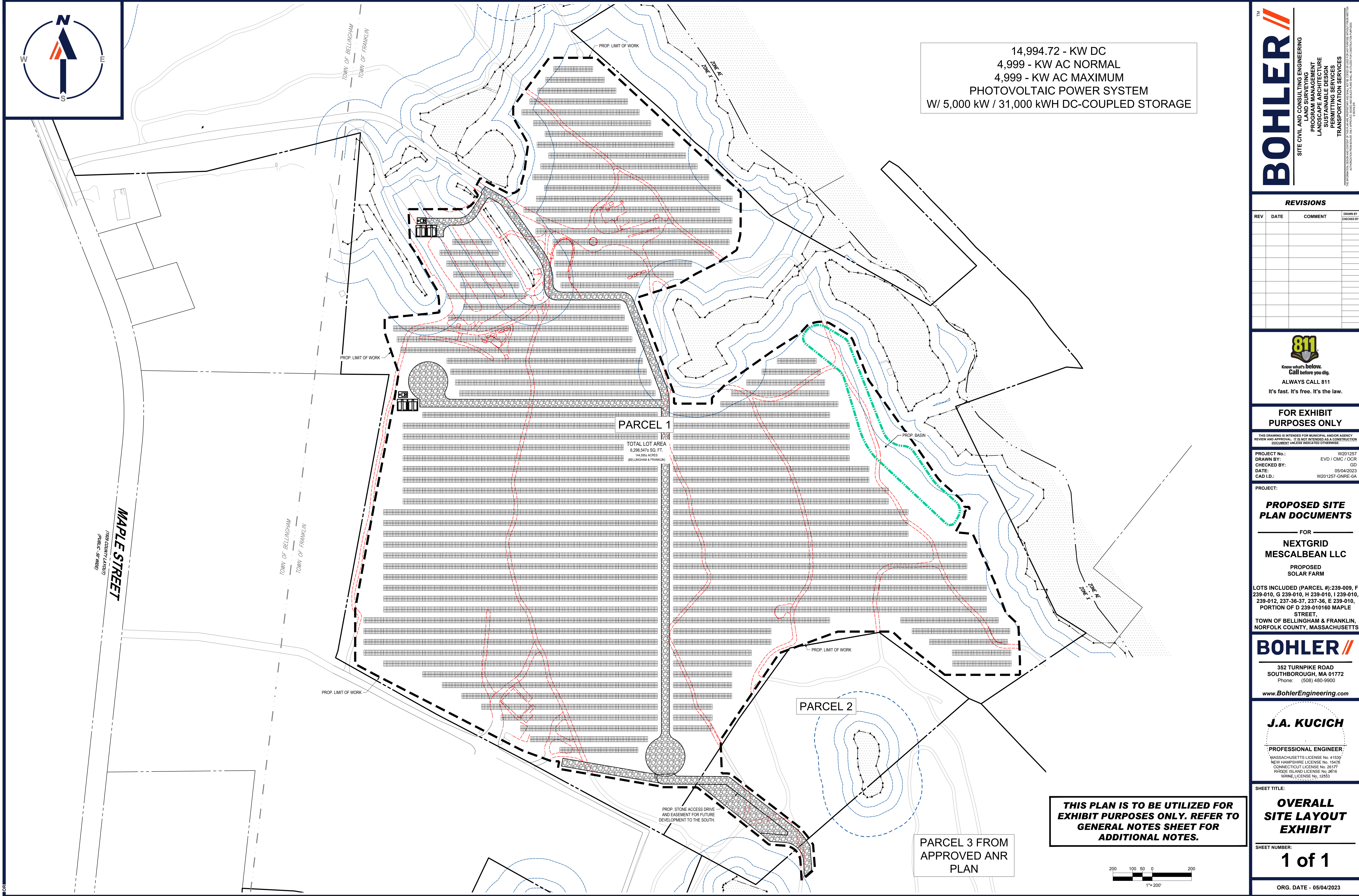

14,994.72 - KW DC
4,999 - KW AC NORMAL
4,999 - KW AC MAXIMUM
PHOTOVOLTAIC POWER SYSTEM
W/ 5,000 kW / 31,000 KWH DC-COUPLED STORAGE

BOHLER

SITE CIVIL AND CONSULTING ENGINEERING

PROGRAM MANAGEMENT

LANDSCAPE ARCHITECTURE

SUSTAINABLE DESIGN

PERMITTING SERVICES

TRANSPORTATION SERVICES

TM

BOHLER

REVISIONS				
REV	DATE	COMMENT	DRAWN BY	

811

Know what's below.
Call before you dig.
ALWAYS CALL 811
It's fast. It's free. It's the law.

FOR EXHIBIT PURPOSES ONLY

THIS DRAWING IS INTENDED FOR MUNICIPAL AND/OR AGENCY REVIEW AND APPROVAL. IT IS NOT INTENDED AS A CONSTRUCTION DOCUMENT UNLESS INDICATED OTHERWISE.

PROJECT No.: W201257

DRAWN BY: EVD / CMC / OOR

CHECKED BY: GD

DATE: 05/04/2023

CAD ID: W201257-GNRE-0A

PROPOSED SITE PLAN DOCUMENTS

FOR

NEXTGRID MESCALBEAN LLC

PROPOSED SOLAR FARM

LOTS INCLUDED (PARCEL #): 239-009, F 239-010, G 239-010, H 239-010, I 239-010, 239-012, 237-36-37, 237-36, E 239-010, PORTION OF D 239-010160 MAPLE STREET, TOWN OF BELLINGHAM & FRANKLIN, NORFOLK COUNTY, MASSACHUSETTS

BOHLER

352 TURNPIKE ROAD
SOUTHBOROUGH, MA 01772
Phone: (508) 480-9900
www.BohlerEngineering.com

J.A. KUCICH

PROFESSIONAL ENGINEER

MASSACHUSETTS LICENSE No. 41530
NEW HAMPSHIRE LICENSE No. 15476
CONNECTICUT LICENSE No. 26177
RHODE ISLAND LICENSE No. 3616
MAINE LICENSE No. 12553

SHEET TITLE:

OVERALL SITE LAYOUT EXHIBIT

SHEET NUMBER:

1 of 1

ORG. DATE - 05/04/2023

THIS PLAN IS TO BE UTILIZED FOR EXHIBIT PURPOSES ONLY. REFER TO GENERAL NOTES SHEET FOR ADDITIONAL NOTES.

P:\01\W201257\CADD\DRAWINGS\EXHIBITS\GENERAL EXHIBIT\W201257-GNRE-0A---X-LAYOUT: OVERALL SITE LAYOUT EXHIBIT

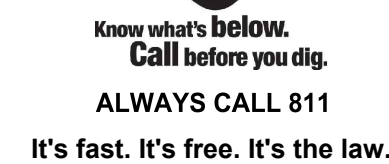
[illegible]

**FOR EXHIBIT
PURPOSES ONLY**

THIS DRAWING IS INTENDED FOR MUNICIPAL AND/OR AGENCY
REVIEW AND APPROVAL. IT IS NOT INTENDED AS A CONSTRUCTION
DOCUMENT UNLESS INDICATED OTHERWISE.

PROJECT No.:	W201257
DRAWN BY:	EVD / CMC / OCR
CHECKED BY:	GD
DATE:	05/04/2023
CAD I.D.:	W201257-AERL-0A

PROJECT:

**PROPOSED SITE
PLAN DOCUMENTS**

FOR
NEXTGRID
MESCALBEAN LLC
PROPOSED
SOLAR FARM

**LOTS INCLUDED (PARCEL #): 239-009, F
239-010, G 239-010, H 239-010, I 239-010,
239-012, 237-36-37, 237-36, E 239-010,
PORTION OF D 239-010160 MAPLE
STREET,
TOWN OF BELLINGHAM & FRANKLIN,
NORFOLK COUNTY, MASSACHUSETTS**

BOHLER//

352 TURNPIKE ROAD
SOUTHBOROUGH, MA 01772
Phone: (508) 480-9900

www.BohlerEngineering.com

J.A. KUCICH

PROFESSIONAL ENGINEER
MASSACHUSETTS LICENSE No. 41530
NEW HAMPSHIRE LICENSE No. 15476
CONNECTICUT LICENSE No. 26177
RHODE ISLAND LICENSE No. 9616
MAINE LICENSE No. 12553

SHEET TITLE:

**AERIAL
EXHIBIT**

SHEET NUMBER:

1 of 1

ORG. DATE - 05/04/2023