

ZONING DISTRICT

ZONED: INDUSTRIAL

USE: 3.10 WAREHOUSE, DISTRIBUTION FACILITY (EXISTING)

MINIMUM BUILDING SETBACKS

FRONT=40
FEET SIDE=30 FEET
REAR=30 FEET

DEED REFERENCES

ATLANTIC OLIVER 15 LIBERTY WAY, LLC
DEED BOOK 39279 PAGE 278

PLAN REFERENCES

PLAN NO. 879 OF 1994
PLAN NO. 878 OF 1994
PLAN NO. 47 OF 1995

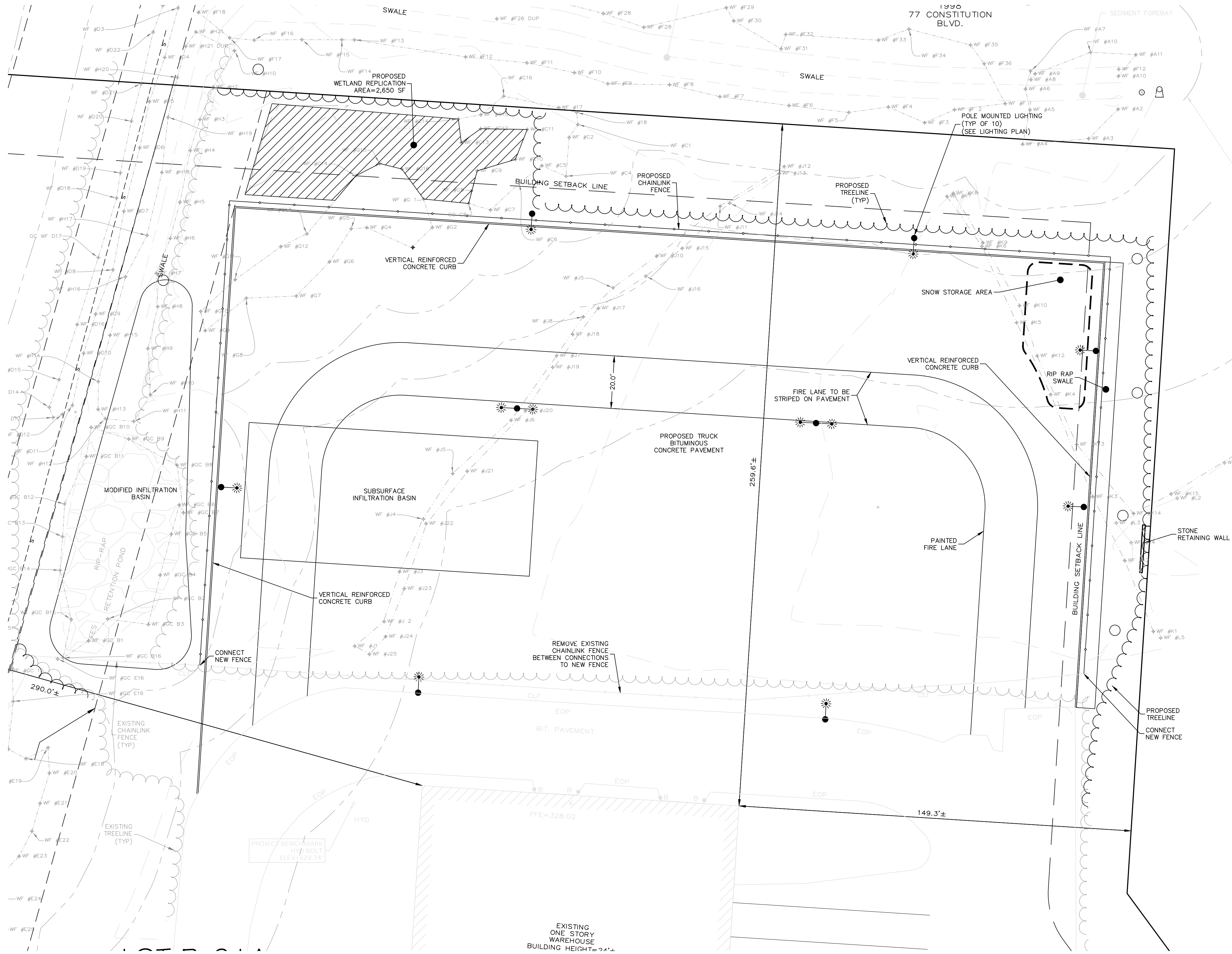

PLAN NOTES:

- EXISTING CONDITIONS WERE OBTAINED FROM FIELD SURVEY PREPARED BY LEVEL DESIGN GROUP, LLC BETWEEN NOVEMBER 2, 2022 AND AUGUST 2, 2023. SOIL TESTING COMPLETED BY ADAM P. HUNT ON NOVEMBER 16, 2022 AND OCTOBER 4, 2023.
- THE LOCATION OF EXISTING UTILITIES IS APPROXIMATE, THE CONTRACTOR SHALL VERIFY THE LOCATION OF ALL UTILITIES IN THE FIELD PRIOR TO THE START OF CONSTRUCTION. NOTIFY "DIG-SAFE" AT 1-888-344-7233 AT LEAST 72 HOURS PRIOR TO ANY SITE DEMOLITION OR EXCAVATION.
- CONTRACTOR SHALL NOTIFY ENGINEER OF ANY DISCREPANCIES IN THE DESIGN PLANS PRIOR TO THE START OF CONSTRUCTION.
- ALL DISTURBED AREAS NOT RECEIVING IMPROVEMENTS SHALL BE LOAMED AND SEEDED.
- THE SITE IS NOT LOCATED WITHIN A ZONE II WATER RESOURCE DISTRICT.
- THE SITE IS NOT LOCATED WITHIN A FLOOD PLAIN DISTRICT.

CONSTRUCTION NOTES:

- THE LOCATION OF EXISTING UTILITIES IS APPROXIMATE, THE CONTRACTOR SHALL VERIFY THE LOCATION OF ALL UTILITIES IN THE FIELD PRIOR TO THE START OF CONSTRUCTION. NOTIFY "DIG-SAFE" AT 1-888-344-7233 AT LEAST 72 HOURS PRIOR TO ANY SITE DEMOLITION OR EXCAVATION.
- CONTRACTOR SHALL NOTIFY ENGINEER OF ANY DISCREPANCIES IN THE DESIGN PLANS PRIOR TO THE START OF CONSTRUCTION.
- ALL EXISTING PAVEMENT SHALL BE SAWCUT PRIOR TO REMOVAL.
- ALL EXISTING PAVEMENT, CURB, WALKS, UTILITIES, LIGHT POLES, TREES, SHRUBS, ETC., SHALL BE REMOVED FROM THE AREAS TO BE DEVELOPED. ALL SUCH ITEMS NOT WITHIN THE WORK AREA SHALL BE PROTECTED AND UNDISTURBED.
- ALL DISTURBED AREAS NOT RECEIVING IMPROVEMENTS SHALL BE LOAMED AND SEED.
- ALL CONSTRUCTION AND CONSTRUCTION ACTIVITIES SHALL CONFORM TO STATE AND LOCAL REQUIREMENTS. INCLUDING BUT NOT LIMITED TO THE TOWN OF FRANKLIN, THE COMMONWEALTH OF MASSACHUSETTS AND ANY OTHER AGENCIES HAVING JURISDICTION.
- MATERIAL TO BE EXPORTED FROM THE SITE WILL BE LIMITED TO TOPSOIL IN AREAS TO BE PAVED AND ANY DELETERIOUS MATERIAL ENCOUNTERED DURING EXCAVATION. MATERIAL TO BE EXPORTED WILL BE LIMITED TO GRAVEL BASE AND SEPTIC AGGREGATE.

SITE PLAN NOTES:

- THIS PLAN SET HAS BEEN ISSUED FOR PERMITTING ONLY. A FULL CONSTRUCTION PLAN SET SHALL BE ISSUED ONCE ALL LOCAL, STATE, AND FEDERAL PERMIT APPROVALS HAVE BEEN GRANTED.

NO	DATE	REVISIONS
1	10/17/2023	RESOURCE AREA FLAGS
2	11/22/2023	REVIEW COMMENTS
3	02/01/2024	REVIEW COMMENTS

DATE: JANUARY 13, 2023
 DRAWN: AH / DRC
 SCALE: 1" = 20'

LIBERTY PARKING EXPANSION
 MAP SHEET 320, PARCEL 004
 15 LIBERTY WAY
 FRANKLIN, MASSACHUSETTS

LEVEL
 DESIGN GROUP
 Civil Engineers & Land Surveyors
 249 SOUTH STREET, UNIT 1
 PLAINVILLE, MA 02762
 TEL. (508) 695-2221 FAX. (508) 695-2219

LAYOUT & MATERIALS

C-3.0
 SHEET 4 OF 9

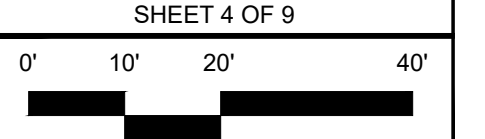

2081.00