

ZONING DISTRICT

ZONED: INDUSTRIAL
 USE: 3.10 WAREHOUSE, DISTRIBUTION FACILITY (EXISTING)

MINIMUM BUILDING SETBACKS

FRONT=40
 FEET SIDE=30 FEET
 REAR=30 FEET

DEED REFERENCES

ATLANTIC OLIVER 15 LIBERTY WAY, LLC
 DEED BOOK 39279 PAGE 278

PLAN REFERENCES

PLAN NO. 879 OF 1994
 PLAN NO. 878 OF 1994
 PLAN NO. 47 OF 1995



ZONING REQUIREMENTS

ZONING DISTRICT: INDUSTRIAL

| | REQUIRED | EXISTING | PROPOSED |
|--|----------------------------------|---------------|---------------|
| MIN. LOT AREA | 40,000 S.F. | 653,400± S.F. | 653,400± S.F. |
| FRONTAGE | 175' | 946.73' | 946.73' |
| FRONT YARD SETBACK | 40' | 95.9'*** | 95.9'*** |
| SIDE YARD SETBACK | 30' | 149.3' | 149.3' |
| REAR YARD SETBACK | 30' | 259.6' | 259.6' |
| BUILDING COVERAGE | 70% MAX. | 14.6%** | 14.6%** |
| IMPERVIOUS COVERAGE | 80% MAX. | 46.7%*** | 57.4%*** |
| MAX. BUILDING HEIGHT | 3 STORIES* | 1 STORY/24' | 1 STORY/24' |
| PARKING REQUIREMENTS | | | |
| USE: EXISTING WAREHOUSE: ONE SPACE PER 1,000 SF OF GROSS FLOOR AREA. | 95,475 SF / 1,000 SF = 96 SPACES | 98 | (98) EXISTING |

- * BUILDINGS UP TO 60' IN HEIGHT MAY BE PERMITTED BY A SPECIAL PERMIT FROM THE PLANNING BOARD.
- ** BUILDING AREA IS BASED ON FRANKLIN ASSESSORS RECORDS
- *** TAKEN FROM THE RECORD SURVEY IN ADDITION TO AERIAL IMAGERY.

PLAN NOTES:

- EXISTING CONDITIONS WERE OBTAINED FROM FIELD SURVEY PREPARED BY LEVEL DESIGN GROUP, LLC BETWEEN NOVEMBER 2, 2022 AND AUGUST 2, 2023. SOIL TESTING COMPLETED BY ADAM P. HUNT ON NOVEMBER 16, 2022 AND OCTOBER 4, 2023.
- THE LOCATION OF EXISTING UTILITIES IS APPROXIMATE, THE CONTRACTOR SHALL VERIFY THE LOCATION OF ALL UTILITIES IN THE FIELD PRIOR TO THE START OF CONSTRUCTION. NOTIFY "DIG-SAFE" AT 1-888-344-7233 AT LEAST 72 HOURS PRIOR TO ANY SITE DEMOLITION OR EXCAVATION.
- CONTRACTOR SHALL NOTIFY ENGINEER OF ANY DISCREPANCIES IN THE DESIGN PLANS PRIOR TO THE START OF CONSTRUCTION.
- ALL DISTURBED AREAS NOT RECEIVING IMPROVEMENTS SHALL BE LOAMED AND SEEDDED.
- THE SITE IS NOT LOCATED WITHIN A ZONE II WATER RESOURCE DISTRICT.
- THE SITE IS NOT LOCATED WITHIN A FLOOD PLAIN DISTRICT.

CONSTRUCTION NOTES:

- THE LOCATION OF EXISTING UTILITIES IS APPROXIMATE, THE CONTRACTOR SHALL VERIFY THE LOCATION OF ALL UTILITIES IN THE FIELD PRIOR TO THE START OF CONSTRUCTION. NOTIFY "DIG-SAFE" AT 1-888-344-7233 AT LEAST 72 HOURS PRIOR TO ANY SITE DEMOLITION OR EXCAVATION.
- CONTRACTOR SHALL NOTIFY ENGINEER OF ANY DISCREPANCIES IN THE DESIGN PLANS PRIOR TO THE START OF CONSTRUCTION.
- ALL EXISTING PAVEMENT SHALL BE SAWCUT PRIOR TO REMOVAL.
- ALL EXISTING PAVEMENT, CURB, WALKS, UTILITIES, LIGHT POLES, TREES, SHRUBS, ETC., SHALL BE REMOVED FROM THE AREAS TO BE DEVELOPED. ALL SUCH ITEMS NOT WITHIN THE WORK AREA SHALL BE PROTECTED AND UNDISTURBED.
- ALL DISTURBED AREAS NOT RECEIVING IMPROVEMENTS SHALL BE LOAMED AND SEEDDED.
- ALL CONSTRUCTION AND CONSTRUCTION ACTIVITIES SHALL CONFORM TO STATE AND LOCAL REQUIREMENTS. INCLUDING BUT NOT LIMITED TO THE TOWN OF FRANKLIN, THE COMMONWEALTH OF MASSACHUSETTS AND ANY OTHER AGENCIES HAVING JURISDICTION.
- MATERIAL TO BE EXPORTED FROM THE SITE WILL BE LIMITED TO TOPSOIL IN AREAS TO BE PAVED AND ANY DELETERIOUS MATERIAL ENCOUNTERED DURING EXCAVATION. MATERIAL TO BE EXPORTED WILL BE LIMITED TO GRAVEL BASE AND SEPTIC AGGREGATE.

SITE PLAN NOTES:

- THIS PLAN SET HAS BEEN ISSUED FOR PERMITTING ONLY. A FULL CONSTRUCTION PLAN SET SHALL BE ISSUED ONCE ALL LOCAL, STATE, AND FEDERAL PERMIT APPROVALS HAVE BEEN GRANTED.



| NO | DATE | REVISIONS |
|----|------------|---------------------|
| 1 | 10/17/2023 | RESOURCE AREA FLAGS |

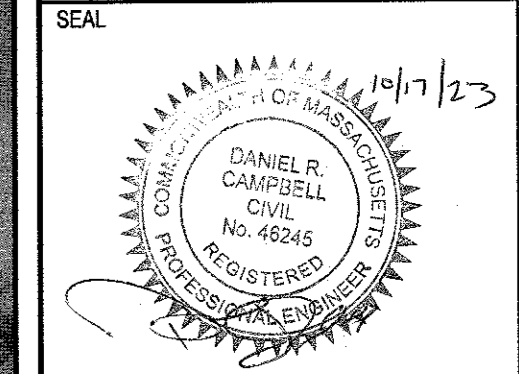

DATE: JANUARY 13, 2023
 DRAWN: AH / DRC
 SCALE: 1" = 50'

LIBERTY PARKING EXPANSION

MAP SHEET 320, PARCEL 004
 15 LIBERTY WAY
 FRANKLIN, MASSACHUSETTS



OVERALL SITE PLAN

C-2.0
 SHEET 3 OF 9

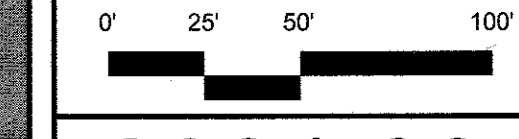

2081.00

ZONING DISTRICT

ZONED: INDUSTRIAL
USE: 3.10 WAREHOUSE, DISTRIBUTION FACILITY (EXISTING)

MINIMUM BUILDING SETBACKS

FRONT=40
FEET SIDE=30 FEET
REAR=30 FEET

DEED REFERENCES

ATLANTIC OLIVER 15 LIBERTY WAY, LLC
DEED BOOK 39279 PAGE 278

PLAN REFERENCES

PLAN NO. 879 OF 1994
PLAN NO. 878 OF 1994
PLAN NO. 47 OF 1995

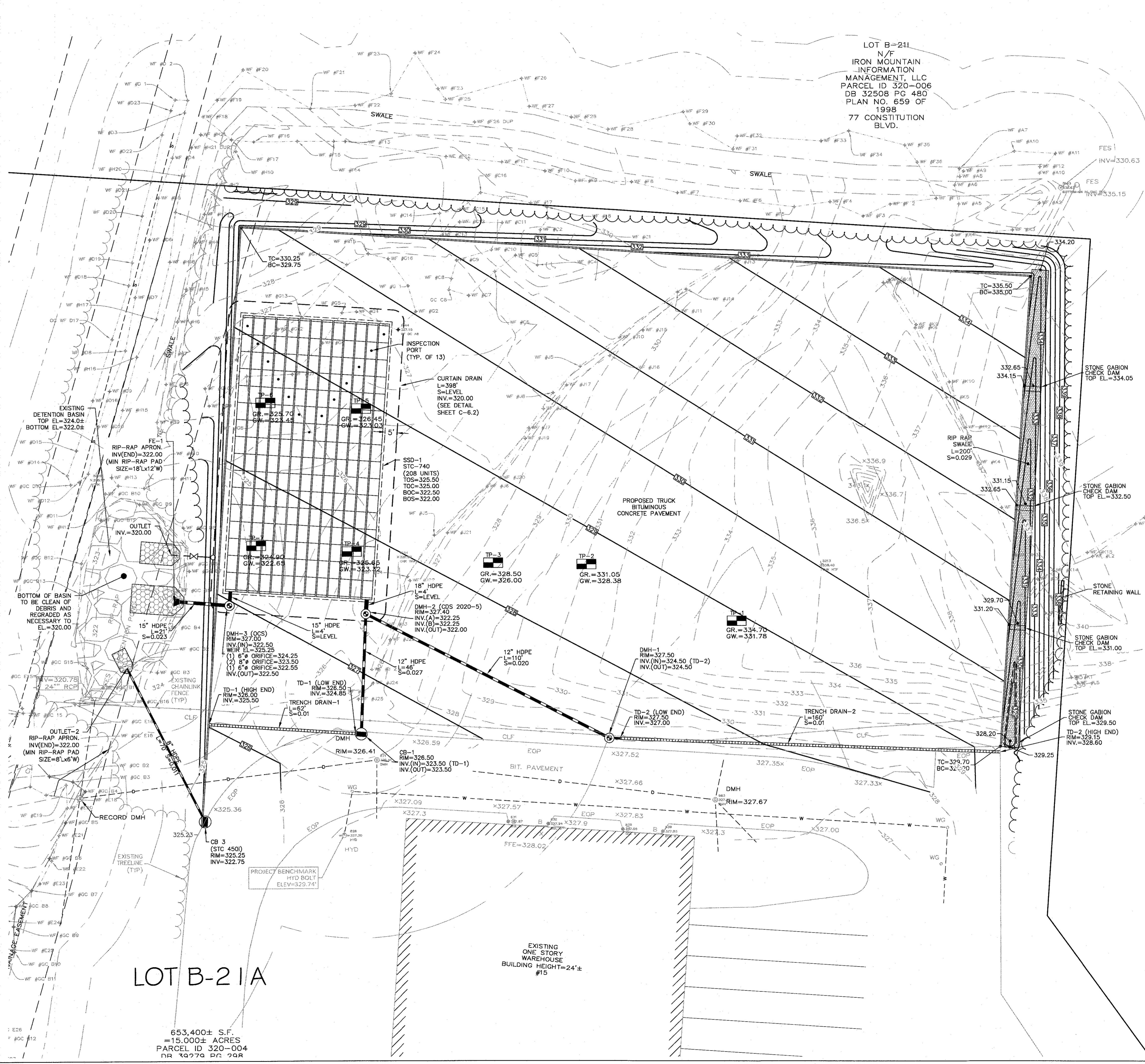

LOT B-211
N/F
IRON MOUNTAIN
INFORMATION
MANAGEMENT, LLC
PARCEL ID 320-006
DB 32508 PG 480
PLAN NO. 659 OF
1998
77 CONSTITUTION
BLVD.

PLAN NOTES:

- EXISTING CONDITIONS WERE OBTAINED FROM FIELD SURVEY PREPARED BY LEVEL DESIGN GROUP, LLC BETWEEN NOVEMBER 2, 2022 AND AUGUST 2, 2023. SOIL TESTING COMPLETED BY ADAM P. HUNT ON NOVEMBER 16, 2022 AND OCTOBER 4, 2023.
- THE LOCATION OF EXISTING UTILITIES IS APPROXIMATE. THE CONTRACTOR SHALL VERIFY THE LOCATION OF ALL UTILITIES IN THE FIELD PRIOR TO THE START OF CONSTRUCTION. NOTIFY "DIG-SAFE" AT 1-888-344-7233 AT LEAST 72 HOURS PRIOR TO ANY SITE DEMOLITION OR EXCAVATION.
- CONTRACTOR SHALL NOTIFY ENGINEER OF ANY DISCREPANCIES IN THE DESIGN PLANS PRIOR TO THE START OF CONSTRUCTION.
- ALL DISTURBED AREAS NOT RECEIVING IMPROVEMENTS SHALL BE LOAMED AND SEEDED.
- THE SITE IS NOT LOCATED WITHIN A ZONE II WATER RESOURCE DISTRICT.
- THE SITE IS NOT LOCATED WITHIN A FLOOD PLAIN DISTRICT.

CONSTRUCTION NOTES:

- THE LOCATION OF EXISTING UTILITIES IS APPROXIMATE. THE CONTRACTOR SHALL VERIFY THE LOCATION OF ALL UTILITIES IN THE FIELD PRIOR TO THE START OF CONSTRUCTION. NOTIFY "DIG-SAFE" AT 1-888-344-7233 AT LEAST 72 HOURS PRIOR TO ANY SITE DEMOLITION OR EXCAVATION.
- CONTRACTOR SHALL NOTIFY ENGINEER OF ANY DISCREPANCIES IN THE DESIGN PLANS PRIOR TO THE START OF CONSTRUCTION.
- ALL EXISTING PAVEMENT SHALL BE SAWCUT PRIOR TO REMOVAL.
- ALL EXISTING PAVEMENT, CURB, WALKS, UTILITIES, LIGHT POLES, TREES, SHRUBS, ETC., SHALL BE REMOVED FROM THE AREAS TO BE DEVELOPED. ALL SUCH ITEMS NOT WITHIN THE WORK AREA SHALL BE PROTECTED AND UNDISTURBED.
- ALL DISTURBED AREAS NOT RECEIVING IMPROVEMENTS SHALL BE LOAMED AND SEEDED.
- ALL CONSTRUCTION AND CONSTRUCTION ACTIVITIES SHALL CONFORM TO STATE AND LOCAL REQUIREMENTS, INCLUDING BUT NOT LIMITED TO THE TOWN OF FRANKLIN, THE COMMONWEALTH OF MASSACHUSETTS AND ANY OTHER AGENCIES HAVING JURISDICTION.
- MATERIAL TO BE EXPORTED FROM THE SITE WILL BE LIMITED TO TOPSOIL IN AREAS TO BE PAVED AND ANY DELETERIOUS MATERIAL ENCOUNTERED DURING EXCAVATION. MATERIAL TO BE EXPORTED WILL BE LIMITED TO GRAVEL BASE AND SEPTIC AGGREGATE.

SITE PLAN NOTES:

- THIS PLAN SET HAS BEEN ISSUED FOR PERMITTING ONLY. A FULL CONSTRUCTION PLAN SET SHALL BE ISSUED ONCE ALL LOCAL, STATE, AND FEDERAL PERMIT APPROVALS HAVE BEEN GRANTED.

LOT B-21A

653,400± S.F.
=15.000± ACRES
PARCEL ID 320-004
DB 39279 PG 278

| NO | DATE | REVISIONS |
|----|------------|---------------------|
| 1 | 10/17/2023 | RESOURCE AREA FLAGS |

LIBERTY PARKING EXPANSION

MAP SHEET 320, PARCEL 004
15 LIBERTY WAY
FRANKLIN, MASSACHUSETTS

LEVEL DESIGN GROUP
249 SOUTH STREET, UNIT 1
PLAINVILLE, MA 02762
TEL. (508) 685-2221 FAX. (508) 685-2219

GRADING & DRAINAGE

C-4.0

SHEET 5 OF 9

0' 10' 20' 40'

2081.00

ZONING DISTRICT

ZONED: INDUSTRIAL
USE: 3.10 WAREHOUSE, DISTRIBUTION FACILITY (EXISTING)

MINIMUM BUILDING SETBACKS

FRONT=40
FEET SIDE=30 FEET
REAR=30 FEET

DEED REFERENCES

ATLANTIC OLIVER 15 LIBERTY WAY, LLC
DEED BOOK 39279 PAGE 278

PLAN REFERENCES

PLAN NO. 879 OF 1994
PLAN NO. 878 OF 1994
PLAN NO. 47 OF 1995

EROSION CONTROL PLAN NOTES:

SILTATION CONTROL USING EROSION CONTROL FENCE WITH STRAW WATTLE, OR APPROVED EQUAL

SILTSOXX IS TO BE VISUALLY INSPECTED AFTER EVERY RAIN FALL AND REPAIRS MADE AS REQUIRED TO THE SILTATION CONTROL FENCE AND STRAW WATTLE AFTER EACH RAIN FALL. CLEANOUT OF ACCUMULATED SEDIMENT BEHIND THE WATTLE IS NECESSARY IF 1/4 OF THE ORIGINAL HEIGHT OF THE WATTLE APPEARS TO HAVE BEEN INUNDATED WITH SEDIMENT.

PRESERVE TOPSOIL

SITE OWNERS AND OPERATORS MUST PRESERVE EXISTING TOPSOIL ON THE CONSTRUCTION SITE TO THE MAXIMUM EXTENT FEASIBLE AND AS NECESSARY TO SUPPORT HEALTHY VEGETATION, PROMOTE SOIL STABILIZATION, AND INCREASE STORMWATER INFILTRATION RATES IN THE POST-CONSTRUCTION PHASE OF THE PROJECT.

STABILIZATION OF SOILS

UPON COMPLETION AND ACCEPTANCE OF SITE PREPARATION AND INITIAL INSTALLATION OF EROSION, RUNOFF, AND SEDIMENT CONTROLS AND TEMPORARY POLLUTION PREVENTION MEASURES, THE OPERATOR SHALL INITIATE APPROPRIATE TEMPORARY OR PERMANENT STABILIZATION PRACTICES DURING ALL PHASES OF CONSTRUCTION ON ALL DISTURBED AREAS AS SOON AS POSSIBLE BUT NOT MORE THAN FOURTEEN (14) DAYS AFTER THE CONSTRUCTION ACTIVITY IN THAT AREA HAS TEMPORARILY OR PERMANENTLY CEASED UNLESS THE ACTIVITY IS TO RESUME WITHIN TWENTY-ONE (21) DAYS.

ALL TEMPORARY EROSION AND SEDIMENT CONTROL MEASURES SHALL BE REMOVED AFTER FINAL SITE STABILIZATION. DISTURBED SOIL AREAS RESULTING FROM THE REMOVAL OF TEMPORARY MEASURES SHALL BE PERMANENTLY STABILIZED WITHIN 30 DAYS OF REMOVAL.

ONLY AREAS THAT CAN BE REASONABLY EXPECTED TO HAVE ACTIVE CONSTRUCTION WORK BEING PERFORMED WITHIN 14 DAYS OF DISTURBANCE WILL BE CLEARED/GRUBBED AT ANY ONE TIME. IT IS NOT ACCEPTABLE TO GRUB AND STRIP TOP SOIL THE ENTIRE CONSTRUCTION SITE IF PORTIONS WILL NOT BE ACTIVE WITHIN THE 14-DAY TIME FRAME. PROPER PHASING OF CLEARING AND GRUBBING ACTIVITIES SHALL INCLUDE TEMPORARY STABILIZATION TECHNIQUES FOR AREAS CLEARED AND GRUBBED THAT WILL NOT BE ACTIVE WITHIN THE 14-DAY TIME FRAME.

ONLY AREAS THAT CAN BE REASONABLY EXPECTED TO HAVE ACTIVE CONSTRUCTION WORK BEING PERFORMED WITHIN 14 DAYS OF DISTURBANCE WILL BE CLEARED/GRUBBED AT ANY ONE TIME. IT IS NOT ACCEPTABLE TO GRUB AND STRIP TOP SOIL THE ENTIRE CONSTRUCTION SITE IF PORTIONS WILL NOT BE ACTIVE WITHIN THE 14-DAY TIME FRAME. PROPER PHASING OF CLEARING AND GRUBBING ACTIVITIES SHALL INCLUDE TEMPORARY STABILIZATION TECHNIQUES FOR AREAS CLEARED AND GRUBBED THAT WILL NOT BE ACTIVE WITHIN THE 14-DAY TIME FRAME.

STEEP SLOPES SHALL NOT BE LEFT UNATTENDED OR EXPOSED FOR EXCESSIVE PERIODS OF TIME SUCH AS THE INACTIVE WINTER SEASON. THE CONTRACTOR SHALL INITIATE APPROPRIATE VEGETATIVE PRACTICES ON ALL DISTURBED AREAS IN AREAS OF STEEP SLOPES AS SOON AS POSSIBLE BUT NOT MORE THAN FOURTEEN (14) DAYS AFTER THE CONSTRUCTION ACTIVITY IN THAT AREA HAS TEMPORARILY OR PERMANENTLY CEASED, UNLESS THE ACTIVITY IS TO RESUME WITHIN TWENTY-ONE (21) DAYS. ONCE AN STEEP SLOPE AREA HAS BEEN TEMPORARILY AND/OR FINAL SEEDED IT SHALL BE PROTECTED WITH 4' HIGH ORANGE CONSTRUCTION TO PREVENT FURTHER DISTURBANCE OF THE AREA.

THE TEMPORARY SEEDING DESIGN MIX SHALL BE COMPRISED OF THE FOLLOWING:

| TYPE | % BY WEIGHT |
|---------------------|-------------|
| ANNUAL RYE GRASS | 40 |
| PERENNIAL RYE GRASS | 60 |

STORMWATER INLET PROTECTION

INLET PROTECTION - WILL BE UTILIZED TO PREVENT SOIL AND DEBRIS FROM ENTERING STORM DRAIN INLETS. THESE MEASURES ARE USUALLY TEMPORARY AND ARE IMPLEMENTED BEFORE A SITE IS DISTURBED. ALL STORMWATER INLETS &/OR CATCH BASINS THAT ARE OPERATIONAL DURING CONSTRUCTION AND HAVE THE POTENTIAL TO RECEIVE SEDIMENT-LADEN STORMWATER FLOW FROM THE CONSTRUCTION SITE MUST BE PROTECTED USING CONTROL MEASURES OUTLINED IN THE STORMWATER POLLUTION PREVENTION PLAN. EROSION CONTROL FENCE WITH STRAW WATTLES ARE TO BE PLACED AT TO OPENING OF ALL ROUGH GRADED SEDIMENT FOREBAYS UNTIL THE FOREBAY AND BASIN HAS BEEN STABILIZED AND BROUGHT ON-LINE.

MAINTENANCE - THE OPERATOR MUST CLEAN, OR REMOVE AND REPLACE THE INLET PROTECTION MEASURES AS SEDIMENT ACCUMULATES, THE FILTER BECOMES CLOGGED, AND/OR AS PERFORMANCE IS COMPROMISED. ACCUMULATED SEDIMENT ADJACENT TO THE INLET PROTECTION MEASURES SHOULD BE REMOVED BY THE END OF THE SAME WORK DAY IN WHICH IT IS FOUND OR BY THE END OF THE FOLLOWING WORK DAY IF REMOVAL BY THE SAME WORK DAY IS NOT FEASIBLE.

INFILTRATION BASINS - ALL AREAS CONTAINING INFILTRATION BASINS (ABOVE OR BELOW GROUND) SHALL BE PROTECTED THROUGHOUT CONSTRUCTION. THESE AREAS ARE NOT TO BE USED FOR MATERIAL STOCKPILES OR FOR PARKING EQUIPMENT. SURFACE BASINS ARE TO BE ROUGH GRADED AND PROTECTED UNTIL STABILIZED AND BROUGHT ON-LINE FOR STORMWATER MANAGEMENT OF THE STABILIZED SITE.

CONSTRUCTION ENTRANCES

CONSTRUCTION ENTRANCES SHALL BE ESTABLISHED PRIOR TO REMOVAL OF EXISTING DRIVEWAY PAVEMENT TO BE USED IN CONJUNCTION WITH THE STABILIZATION OF CONSTRUCTION ROADS TO REDUCE THE AMOUNT OF SEDIMENT TRACKING OFF THE PROJECT. ANY CONSTRUCTION SITE ACCESS POINT MUST EMPLOY THE CONTROL MEASURES ON THE APPROVED SITE PLANS AND IN ACCORDANCE WITH THE STORMWATER POLLUTION PREVENTION PLAN. CONSTRUCTION ENTRANCES SHALL BE USED IN CONJUNCTION WITH THE STABILIZATION OF CONSTRUCTION ROADS TO REDUCE THE AMOUNT OF MUD PICKED UP BY CONSTRUCTION VEHICLES. ALL CONSTRUCTION ACCESS ROADS SHALL BE CONSTRUCTED PRIOR TO ANY ROADWAY ACCEPTING CONSTRUCTION TRAFFIC.

THE SITE OWNER AND OPERATOR MUST RESTRICT VEHICLE USE TO PROPERLY DESIGNATED EXIT POINTS, USE PROPERLY DESIGNED AND CONSTRUCTED CONSTRUCTION ENTRANCES AT ALL POINTS THAT EXIT ONTO PAVED ROADS SO THAT SEDIMENT REMOVAL OCCURS PRIOR TO VEHICLE EXIT. WHEN AND WHERE NECESSARY, USE ADDITIONAL CONTROLS TO REMOVE SEDIMENT FROM VEHICLE TIRES PRIOR TO EXIT (I.E. WHEEL WASHING RACKS, RUMBLE STRIPS, AND RATTLE PLATES). WHERE SEDIMENT HAS BEEN TRACKED OUT FROM THE CONSTRUCTION SITE ONTO THE SURFACE OF OFFSET STREETS, OTHER PAVED AREAS, AND SIDEWALKS, THE DEPOSITED SEDIMENT MUST BE REMOVED BY THE END OF THE SAME WORK DAY IN WHICH THE TRACK OUT OCCURS. TRACK-OUT MUST BE REMOVED BY SWEEPING, SHOVELING, OR VACUUMING THESE SURFACES, OR BY USING OTHER SIMILARLY EFFECTIVE MEANS OF SEDIMENT REMOVAL.

STOCKPILE CONTAINMENT

SHALL BE USED ON-SITE TO MINIMIZE OR ELIMINATE THE DISCHARGE OF SOIL, TOPSOIL, BASE MATERIAL OR RUBBLE, FROM ENTERING DRAINAGE SYSTEMS OR SURFACE WATERS. ALL STOCKPILES MUST BE LOCATED WITHIN THE LIMIT OF DISTURBANCE, PROTECTED FROM RUN-ON WITH THE USE OF TEMPORARY SEDIMENT BARRIERS AND PROVIDED WITH COVER OR STABILIZATION TO AVOID CONTACT WITH PRECIPITATION AND WIND WHERE AND WHEN PRACTICAL. STOCK PILE MANAGEMENT CONSISTS OF PROCEDURES AND PRACTICES DESIGNED TO MINIMIZE OR ELIMINATE THE DISCHARGE OF STOCKPILED MATERIAL (SOIL, TOPSOIL, BASE MATERIAL, RUBBLE) FROM ENTERING DRAINAGE SYSTEMS OR SURFACE WATERS. FOR ANY STOCKPILES OR LAND CLEARING DEBRIS COMPOSED, IN WHOLE OR IN PART, OF SEDIMENT OR SOIL, YOU MUST COMPLY WITH THE FOLLOWING REQUIREMENTS - LOCATE PILES WITHIN THE DESIGNATED LIMITS OF DISTURBANCE OUTSIDE OF THE 100-FOOT BUFFER ZONE, PROTECT FROM CONTACT WITH STORMWATER (INCLUDING RUN-ON) USING A TEMPORARY PERIMETER SEDIMENT BARRIER; WHERE PRACTICABLE, PROVIDE COVER OR APPROPRIATE TEMPORARY VEGETATIVE OR STRUCTURAL STABILIZATION TO AVOID DIRECT CONTACT WITH PRECIPITATION OR TO MINIMIZE SEDIMENT DISCHARGE; NEVER HOSE DOWN OR SWEEP SOIL OR SEDIMENT ACCUMULATED ON PAVEMENT OR OTHER IMPERVIOUS SURFACES INTO ANY STORMWATER CONVEYANCE, STORM DRAIN INLET, OR SURFACE WATER; TO THE MAXIMUM EXTENT PRACTICABLE, CONTAIN AND SECURELY PROTECT FROM WIND.

GENERAL CONSTRUCTION SEQUENCING

1. INSTALL EROSION AND SEDIMENT CONTROLS;
2. CLEAR, GRUB AND ROUGH GRADE AREAS SHOWN TO BE REGRADED;
3. DEMO EXISTING FEATURES IN WORK AREA NOT SHOWN TO BE SAVED AND CUT AND CAP UTILITIES AS NEEDED;
4. INSTALL STORMWATER MANAGEMENT SYSTEM AND SITE UTILITIES;
5. INSTALL BINDER COAT PAVING;
6. INSTALL LANDSCAPING;
7. FINE GRADE SITE AND LOAM AND SEED ALL DISTURBED AREAS;
8. INSTALL TOP COAT PAVEMENT;
9. PROJECT CLOSE OUT.

PLAN NOTES:

1. EXISTING CONDITIONS WERE OBTAINED FROM FIELD SURVEY PREPARED BY LEVEL DESIGN GROUP, LLC BETWEEN NOVEMBER 2, 2022 AND NOVEMBER 16, 2022. THERE ARE NO RESOURCE AREAS, IN ACCORDANCE WITH 310 CMR 10.00 WITHIN 100' OF PROPOSED SYSTEM.
2. THE LOCATION OF EXISTING UTILITIES IS APPROXIMATE. THE CONTRACTOR SHALL VERIFY THE LOCATION OF ALL UTILITIES IN THE FIELD PRIOR TO THE START OF CONSTRUCTION. NOTIFY "DIG-SAFE" AT 1-888-344-7233 AT LEAST 72 HOURS PRIOR TO ANY SITE DEMOLITION OR EXCAVATION.
3. SEE STORMWATER POLLUTION PREVENTION PLAN PREPARED FOR CONSTRUCTION ACTIVITIES AT 15 LIBERTY WAY FRANKLIN, MA 02038, FOR ADDITIONAL EROSION AND SEDIMENT CONTROL PRACTICES AND PROCEDURES.

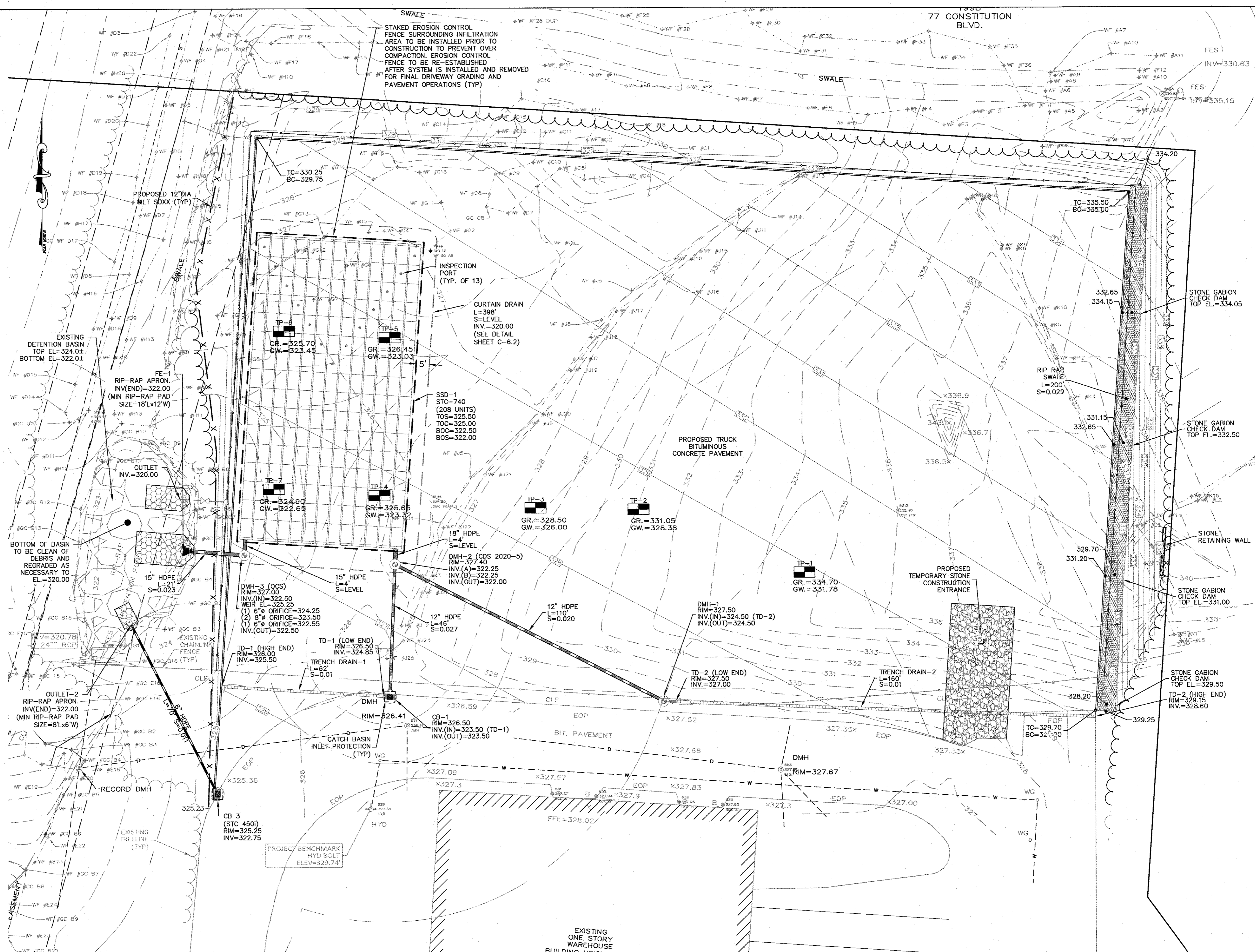

| NO | DATE | REVISIONS |
|----|------------|---------------------|
| 1 | 10/17/2023 | RESOURCE AREA FLAGS |

SEAL

DATE: JANUARY 13, 2023
DRAWN: AHT/DRC
SCALE: 1" = 20'

LIBERTY PARKING EXPANSION
MAP SHEET 320, PARCEL 004
15 LIBERTY WAY
FRANKLIN, MASSACHUSETTS

LEVEL DESIGN GROUP
249 SOUTH STREET, UNIT 1
PLAINVILLE, MA 02762
TEL: (508) 695-2221 FAX: (508) 695-2219

EROSION CONTROL

C-5.0
SHEET 6 OF 9

0' 10' 20' 40'

2081.00

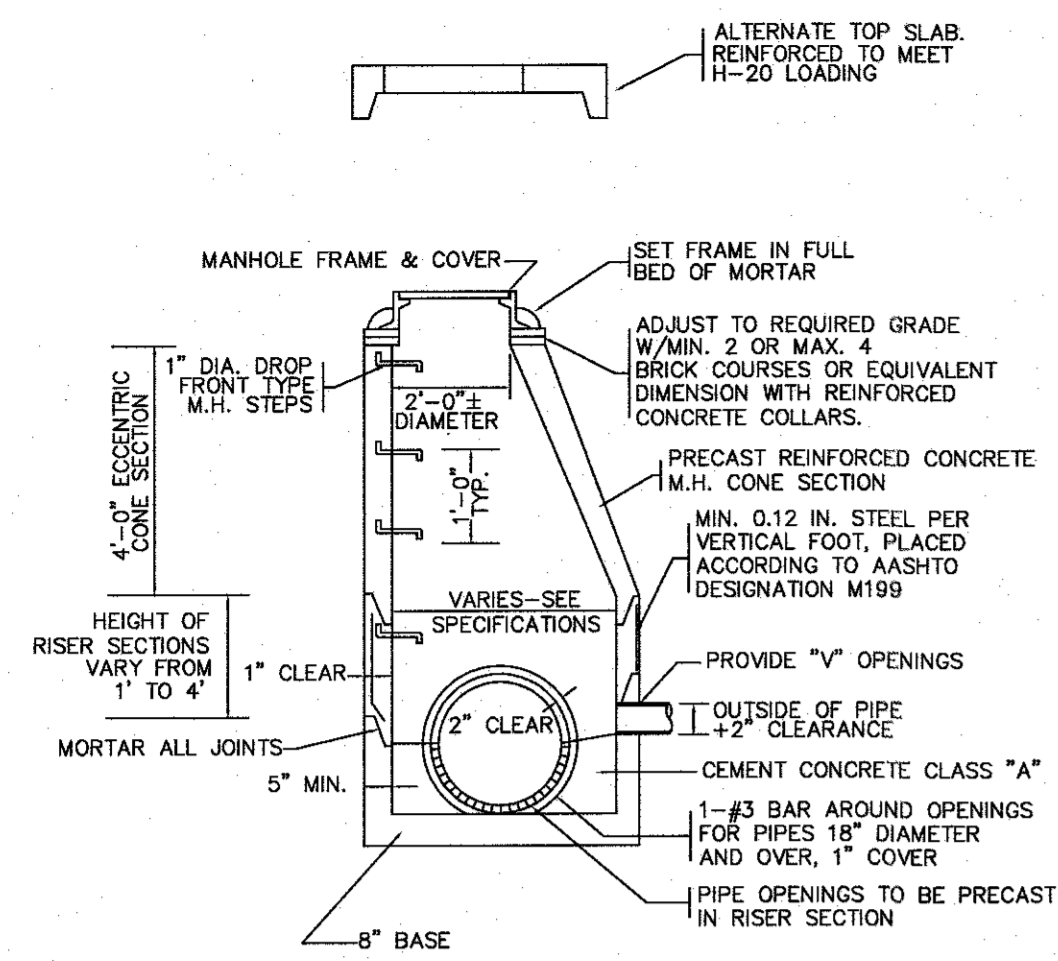

PRECAST CONCRETE DRAIN MANHOLE
NOT TO SCALE

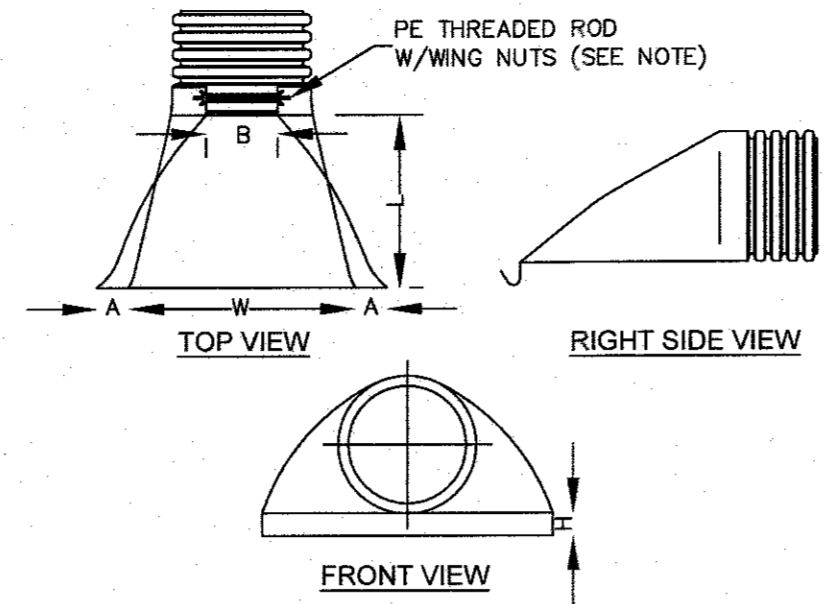

| PIPE SIZE | A | B (MAX) | H | L | W |
|-----------|-------|---------|------|-----|-----|
| 12" | 6.5" | 10" | 6.5" | 25" | 29" |
| 15" | 6.5" | 10" | 6.5" | 25" | 29" |
| 18" | 7.5" | 15" | 6.5" | 32" | 35" |
| 24" | 7.5" | 18" | 6.5" | 36" | 45" |
| 30" | 10.5" | N/A | 7.0" | 53" | 68" |
| 36" | 10.5" | N/A | 7.0" | 53" | 68" |

NOTE: PE THREADED ROD W/WING NUTS PROVIDED FOR END SECTIONS 12"-24", 30" & 36" END SECTIONS TO BE WELDED TO PIPE PER MANUFACTURER'S RECOMMENDATIONS.

HDPE FLARED END SECTION
NOT TO SCALE

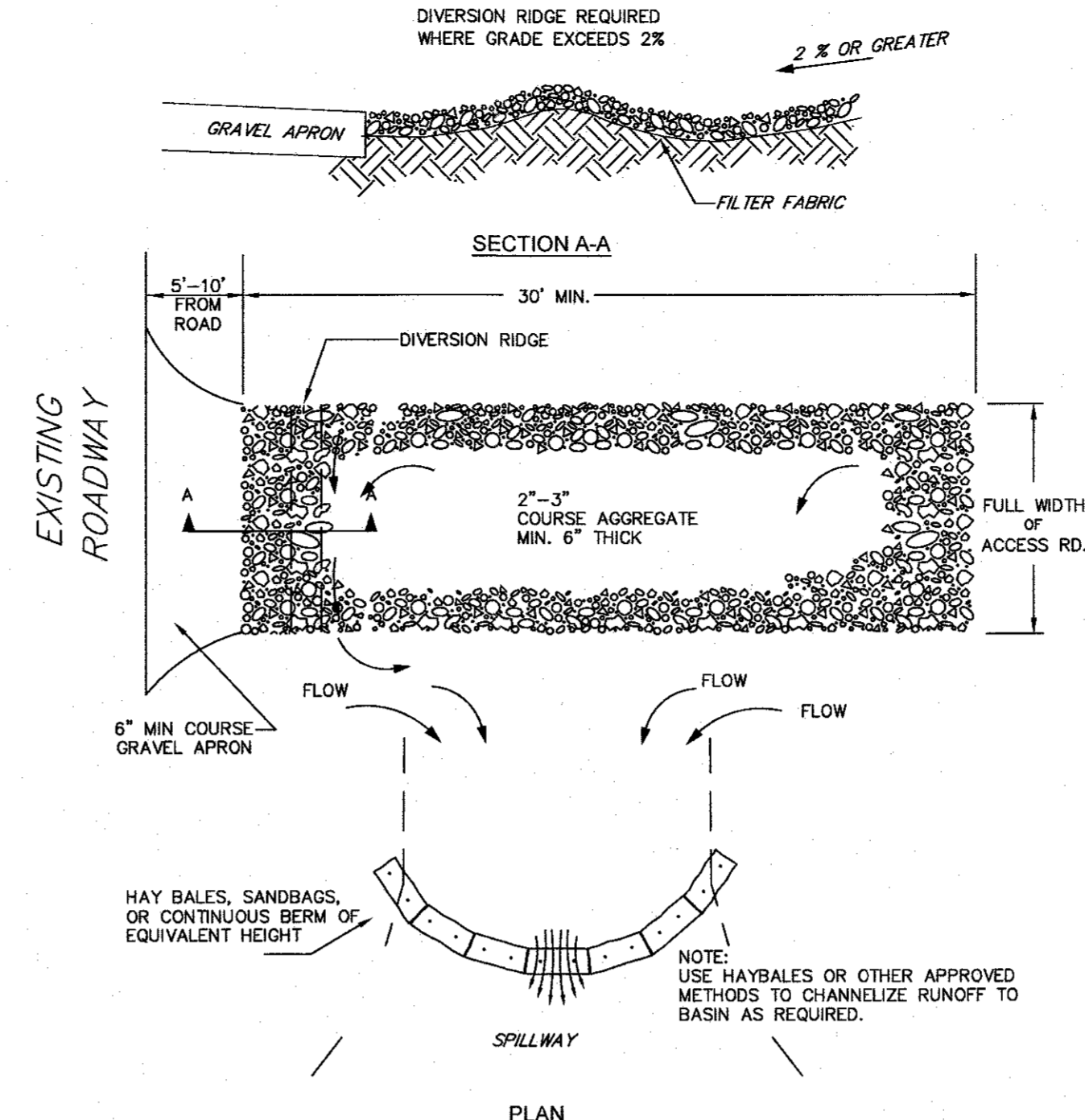

NOTES:

1. THE ENTRANCE SHALL BE MAINTAINED IN A CONDITIONS THAT WILL PREVENT TRACKING OR FLOWING OF SEDIMENT ONTO PUBLIC RIGHT-OF-WAYS. THIS MAY REQUIRE TOP DRESSING, REPAIR AND/OR CLEANOUT OF ANY MEASURES USED TO TRAP SEDIMENT.
2. WHEN NECESSARY, WHEELS SHALL BE CLEANED PRIOR TO ENTRANCE ONTO PUBLIC RIGHT-OF-WAY.
3. WHEN WASHING IS REQUIRED IT SHALL BE DONE ON AN AREA STABILIZED WITH CRUSHED STONE WHICH DRAINS TO AN APPROVED SEDIMENT TRAP OR SEDIMENT BASIN.

TEMPORARY CONSTRUCTION ENTRANCE/EXIT DETAIL
NOT TO SCALE

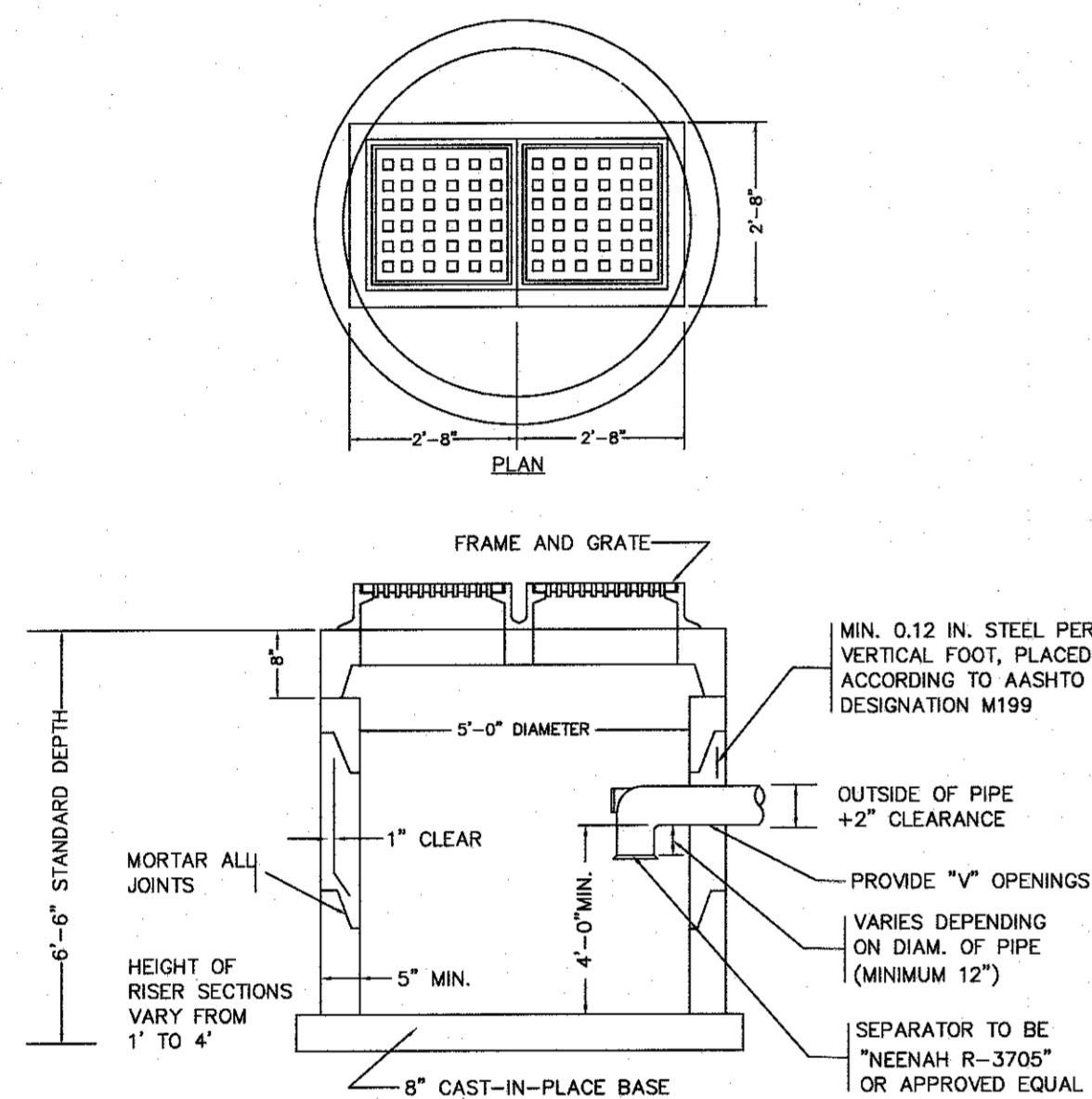

PRECAST CONCRETE DOUBLE CATCH BASIN WITH GAS AND OIL SEPARATOR
NOT TO SCALE

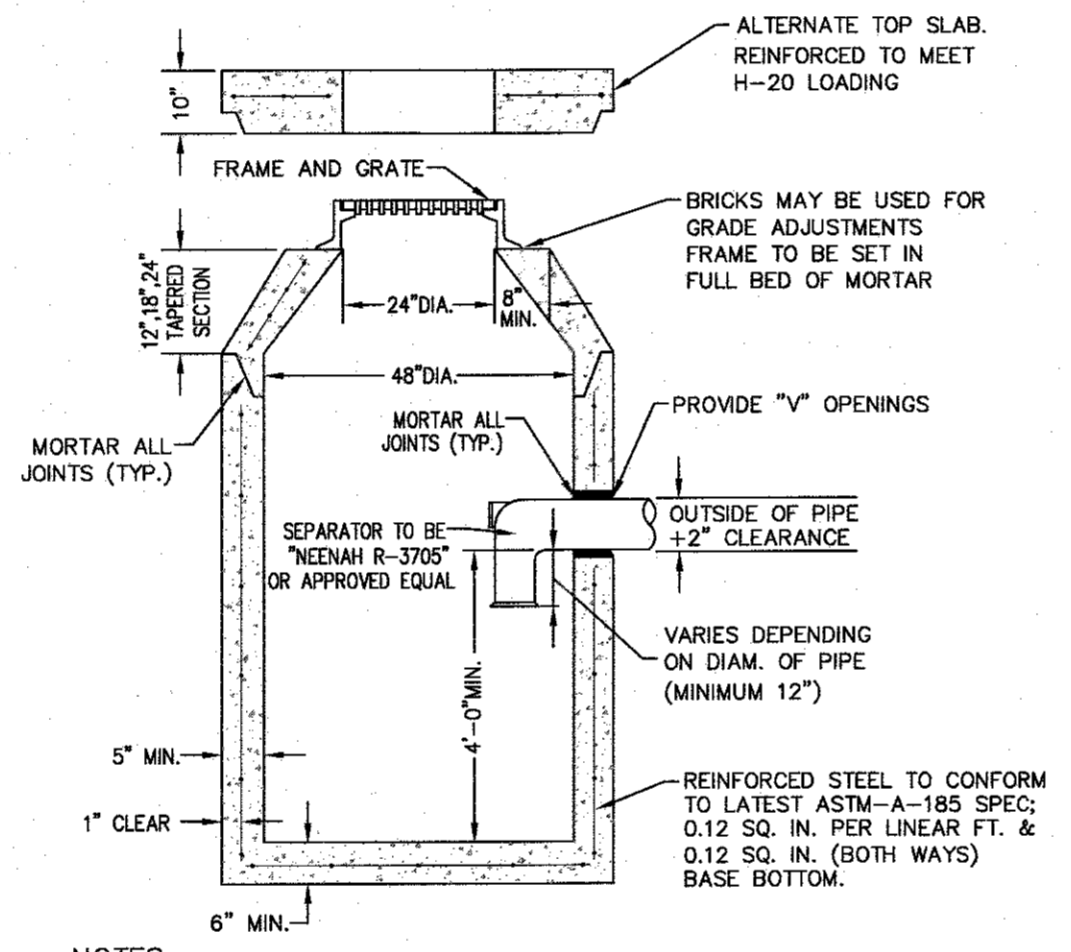

NOTES:

1. CONCRETE TO BE 4,000 PSI MIN. PER ASTM C-478(6.1).
2. REINFORCING TO MEET OR EXCEED H-20 LOADING REQUIREMENTS.

PRECAST CONCRETE CATCH BASIN WITH GAS AND OIL SEPARATOR
NOT TO SCALE

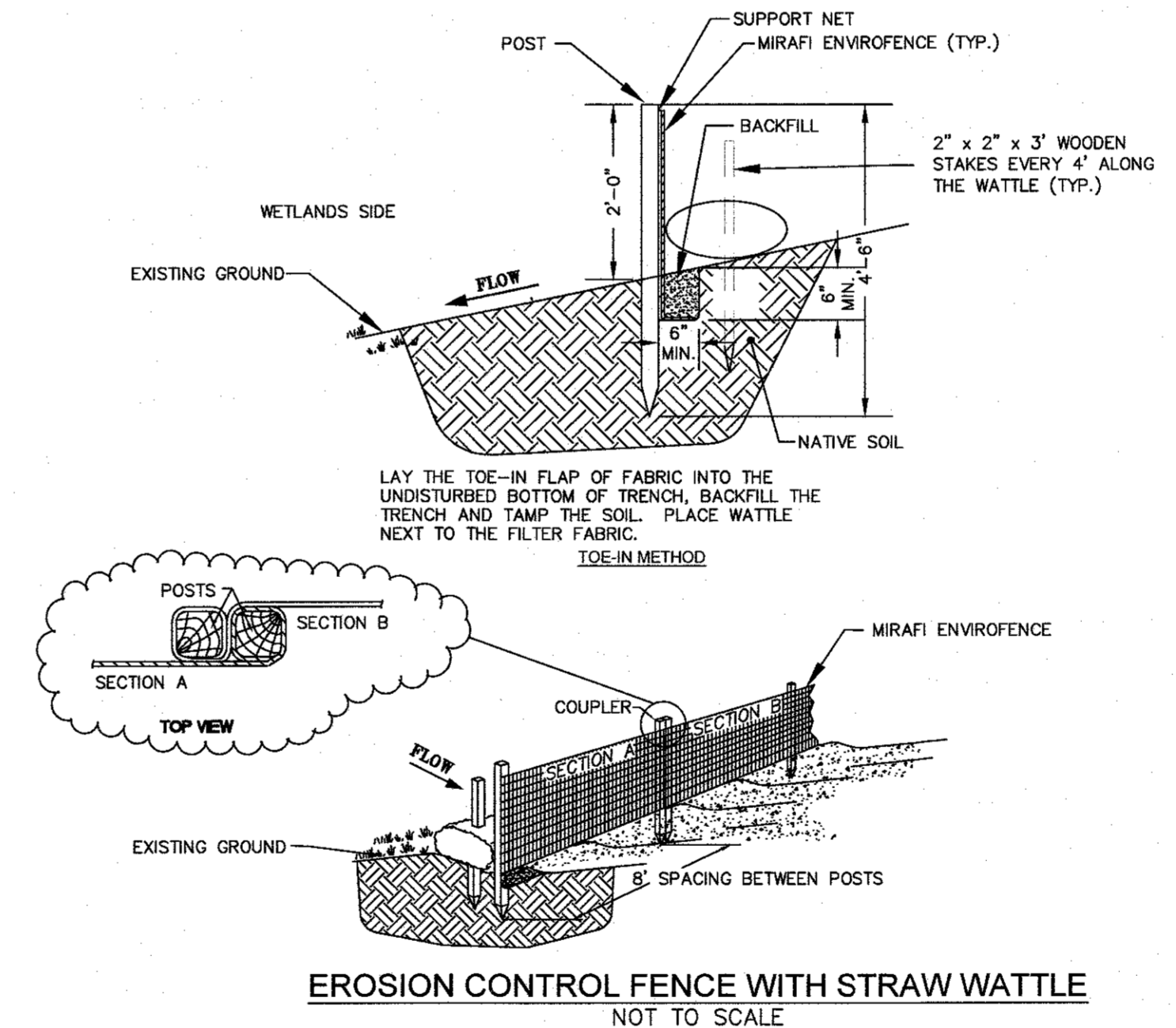

EROSION CONTROL FENCE WITH STRAW WATTLE
NOT TO SCALE

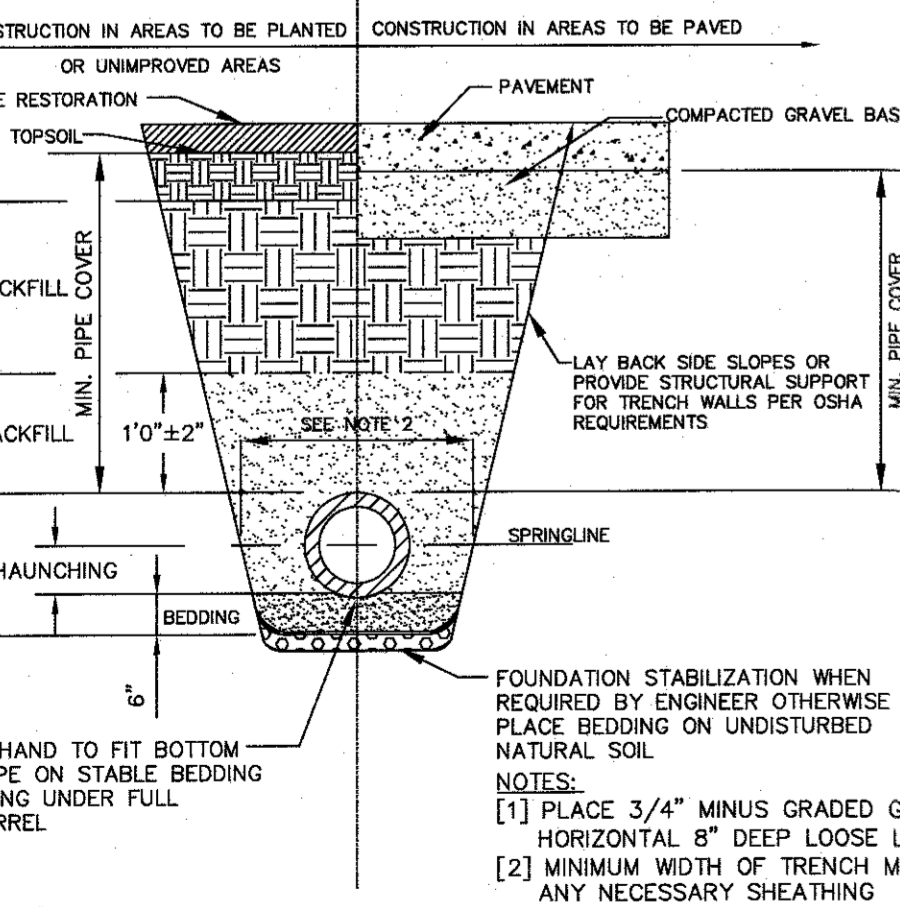

UTILITY TRENCH
NOT TO SCALE

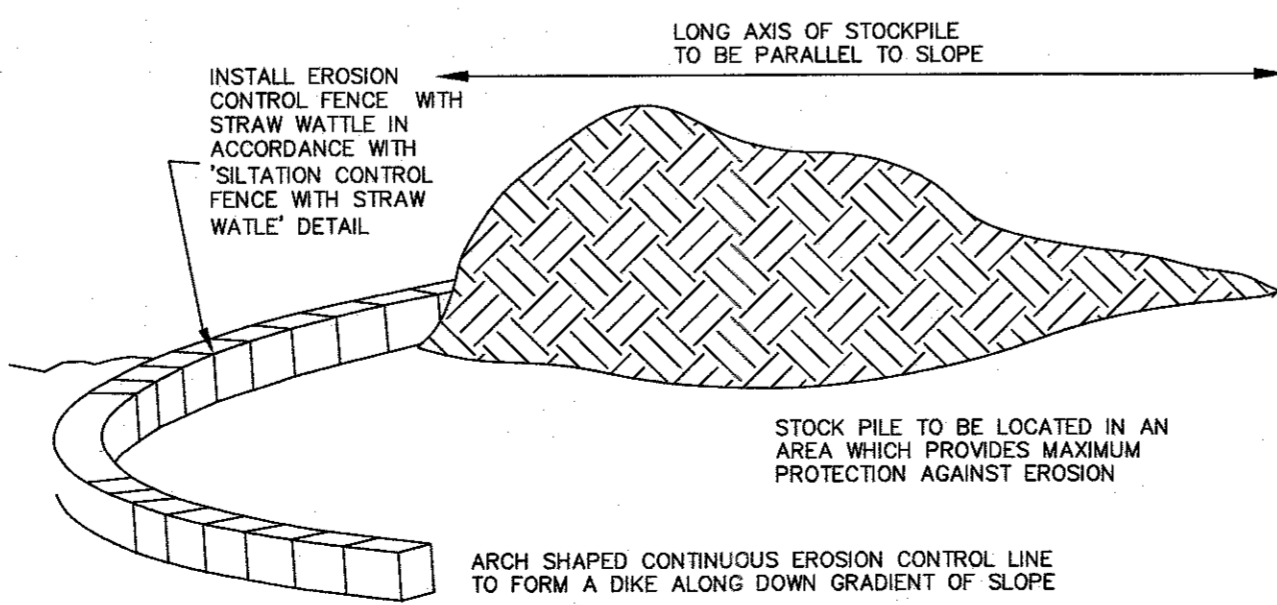

TEMPORARY MATERIAL STOCKPILE
NOT TO SCALE

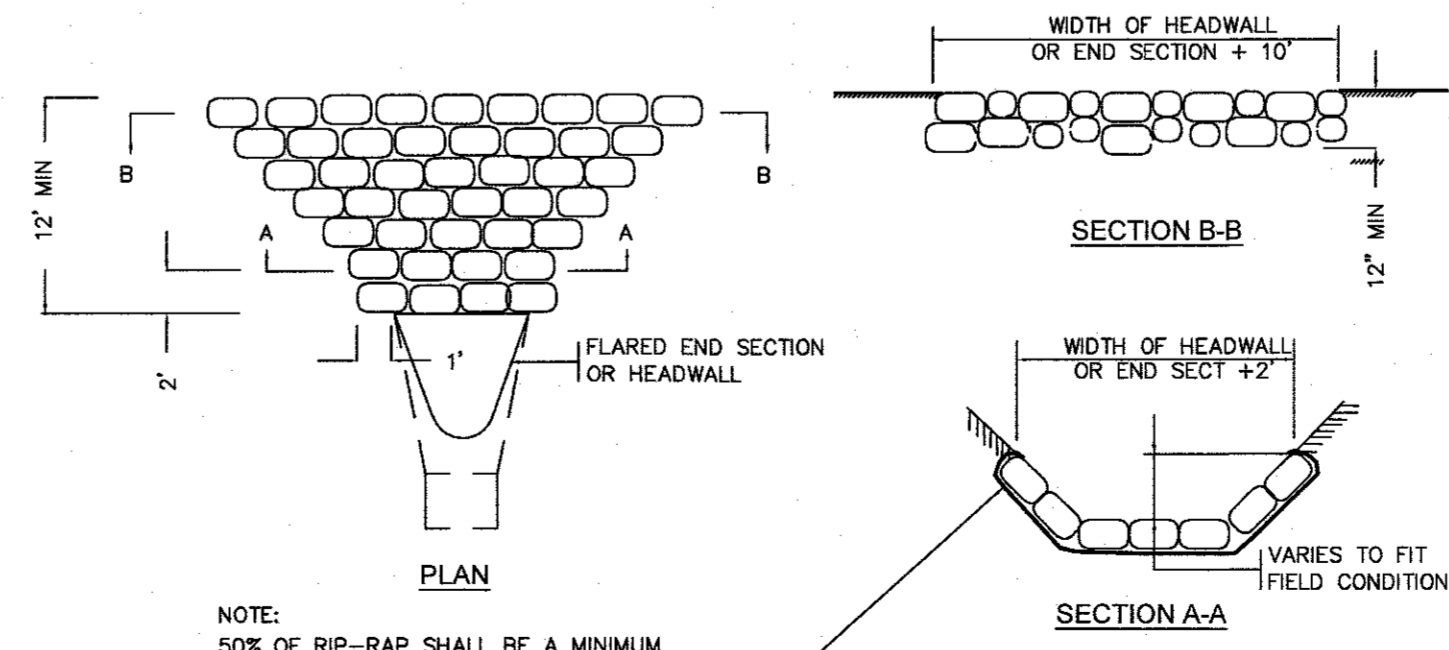

RIP RAP APRON AT PIPE ENDS
NOT TO SCALE

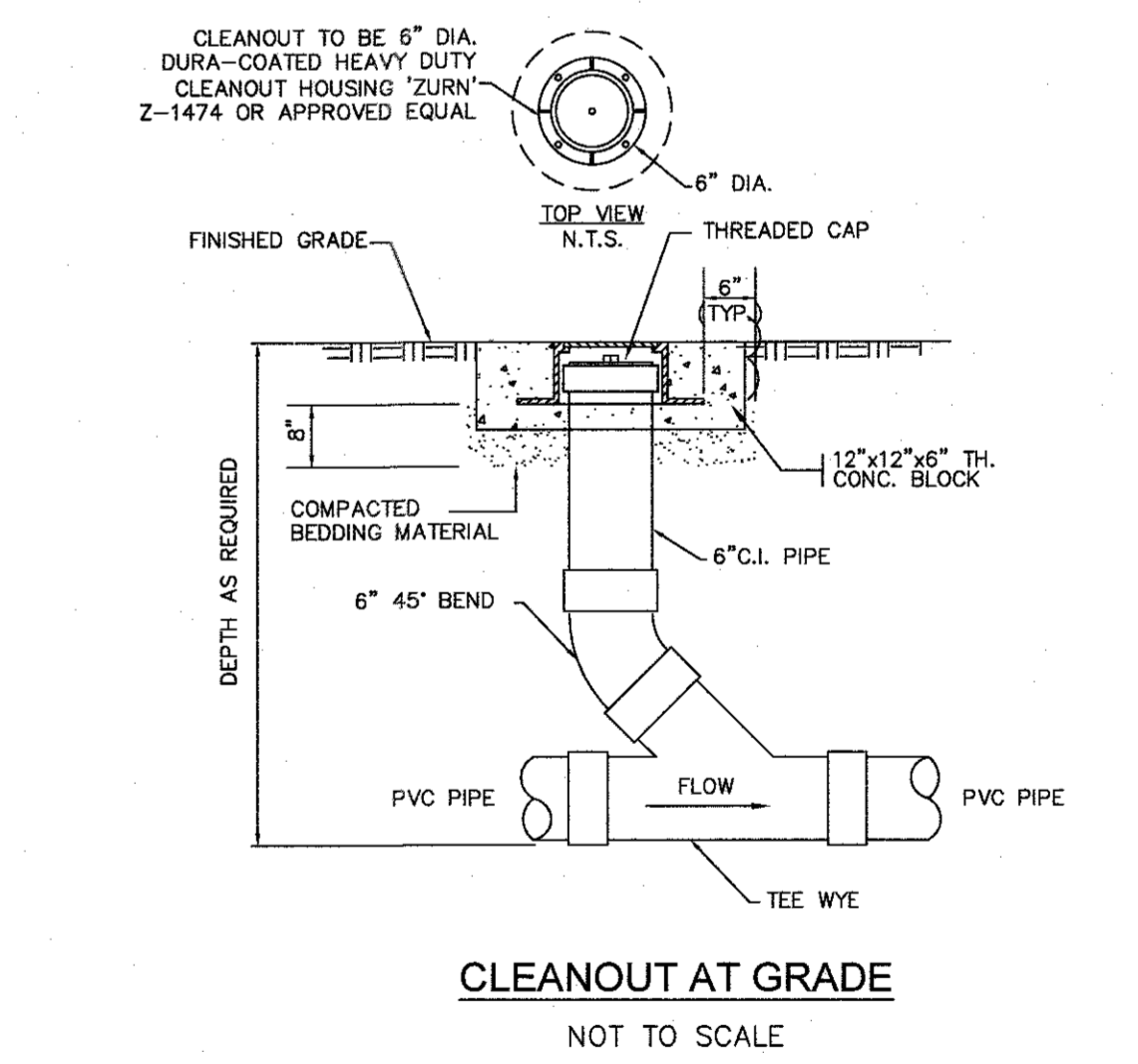

CLEANOUT AT GRADE
NOT TO SCALE

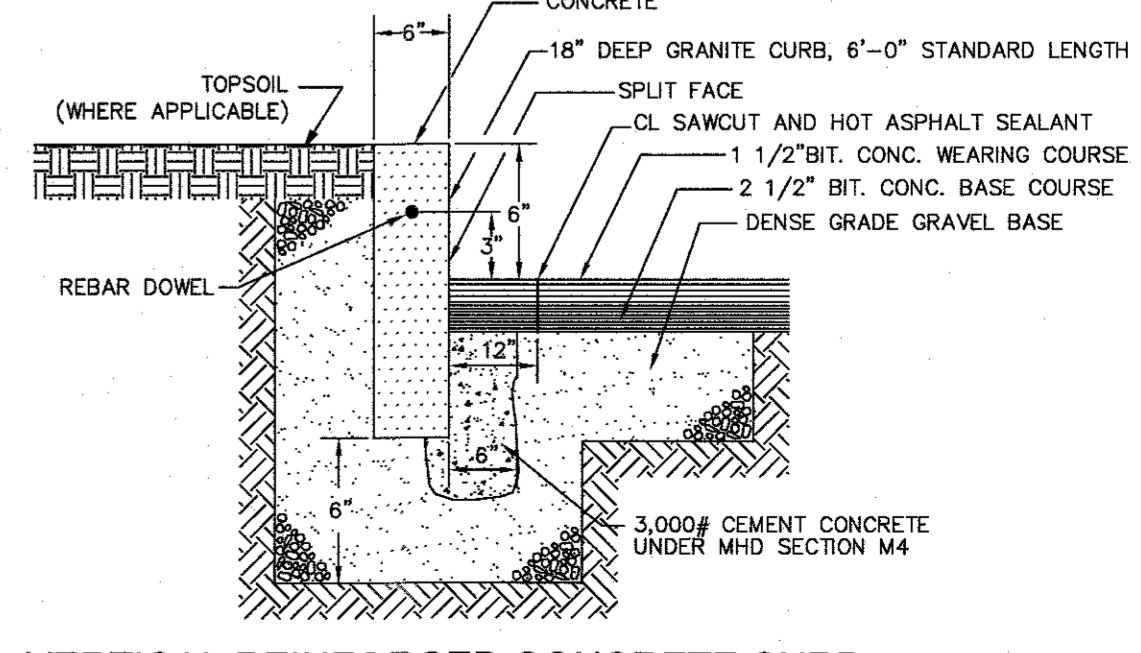

VERTICAL REINFORCED CONCRETE CURB
NOT TO SCALE

| NO | DATE | REVISIONS |
|----|------------|---------------------|
| 1 | 10/17/2023 | RESOURCE AREA FLAGS |

DATE: JANUARY 13, 2023
DRAWN: AH/DRG
SCALE: AS NOTED

LIBERTY PARKING EXPANSION

MAP SHEET 320, PARCEL 004
15 LIBERTY WAY
FRANKLIN, MASSACHUSETTS

LEVEL DESIGN GROUP
CONCEPTUAL DESIGN & LANDSCAPE ARCHITECTURE

249 SOUTH STREET, UNIT 1
PLAINVILLE, MA 02762
TEL. (508) 695-2221 FAX. (508) 695-2219

TYPICAL DETAILS

C-6.0
SHEET 7 OF 9

2081.00

GENERAL NOTES

- CONTECH TO PROVIDE ALL MATERIALS UNLESS NOTED OTHERWISE.
- CONTRACTOR SHALL REQUEST SHOP DRAWINGS OF EACH INDIVIDUAL CDS STORMWATER TREATMENT UNIT AND SHALL SUBMIT THEM FOR REVIEW AND APPROVAL TO THE DESIGN ENGINEER PRIOR TO UNITS BEING ORDERED OR ENTERING PRODUCTION.
- DIMENSIONS MARKED WITH (1) ARE REFERENCE DIMENSIONS. ACTUAL DIMENSIONS MAY VARY.
- FOR FABRICATION DRAWINGS WITH DETAILED STRUCTURE DIMENSIONS AND WEIGHTS, PLEASE CONTACT YOUR CONTECH CONSTRUCTION PRODUCTS REPRESENTATIVE. www.contech.com
- CDS WATER QUALITY STRUCTURE SHALL BE IN ACCORDANCE WITH ALL DESIGN DATA AND INFORMATION CONTAINED IN THIS DRAWING.
- STRUCTURE SHALL MEET ASHTO HISS AND CASTINGS SHALL MEET ASHTO M306 LOAD RATING, ASSUMING GROUNDWATER ELEVATION AT OR BELOW THE OUTLET PIPE INVERT ELEVATION. ENGINEER OF RECORD TO CONFIRM ACTUAL GROUNDWATER ELEVATION.
- PVC HYDRAULIC SHEAR PLATE IS PLACED ON SHEET AT BOTTOM OF SCREEN CYLINDER. REMOVE AND REPLACE AS NECESSARY DURING MAINTENANCE CLEANING.

- INSTALLATION NOTES**
- ANY SUB-BASE, BACKFILL DEPTH, AND/OR ANTI-FLOTATION PROVISIONS ARE SITE-SPECIFIC DESIGN CONSIDERATIONS AND SHALL BE SPECIFIED BY ENGINEER OF RECORD.
 - CONTRACTOR TO PROVIDE EQUIPMENT WITH SUFFICIENT LIFTING AND REACH CAPACITY TO LIFT AND SET THE CDS MANHOLE STRUCTURE (LIFTING CLUTCHES PROVIDED).
 - CONTRACTOR TO ADD JOINT SEALANT BETWEEN ALL STRUCTURE SECTIONS, AND ASSEMBLE STRUCTURE.
 - CONTRACTOR TO PROVIDE, INSTALL, AND GROUT PIPES. MATCH PIPE INVERTS WITH ELEVATIONS SHOWN.
 - CONTRACTOR TO TAKE APPROPRIATE MEASURES TO ASSURE UNIT IS WATER TIGHT, HOLDING WATER TO FLOWING INVERT MINIMUM. IT IS SUGGESTED THAT ALL JOINTS BELOW PIPE INVERTS ARE GROUTED.

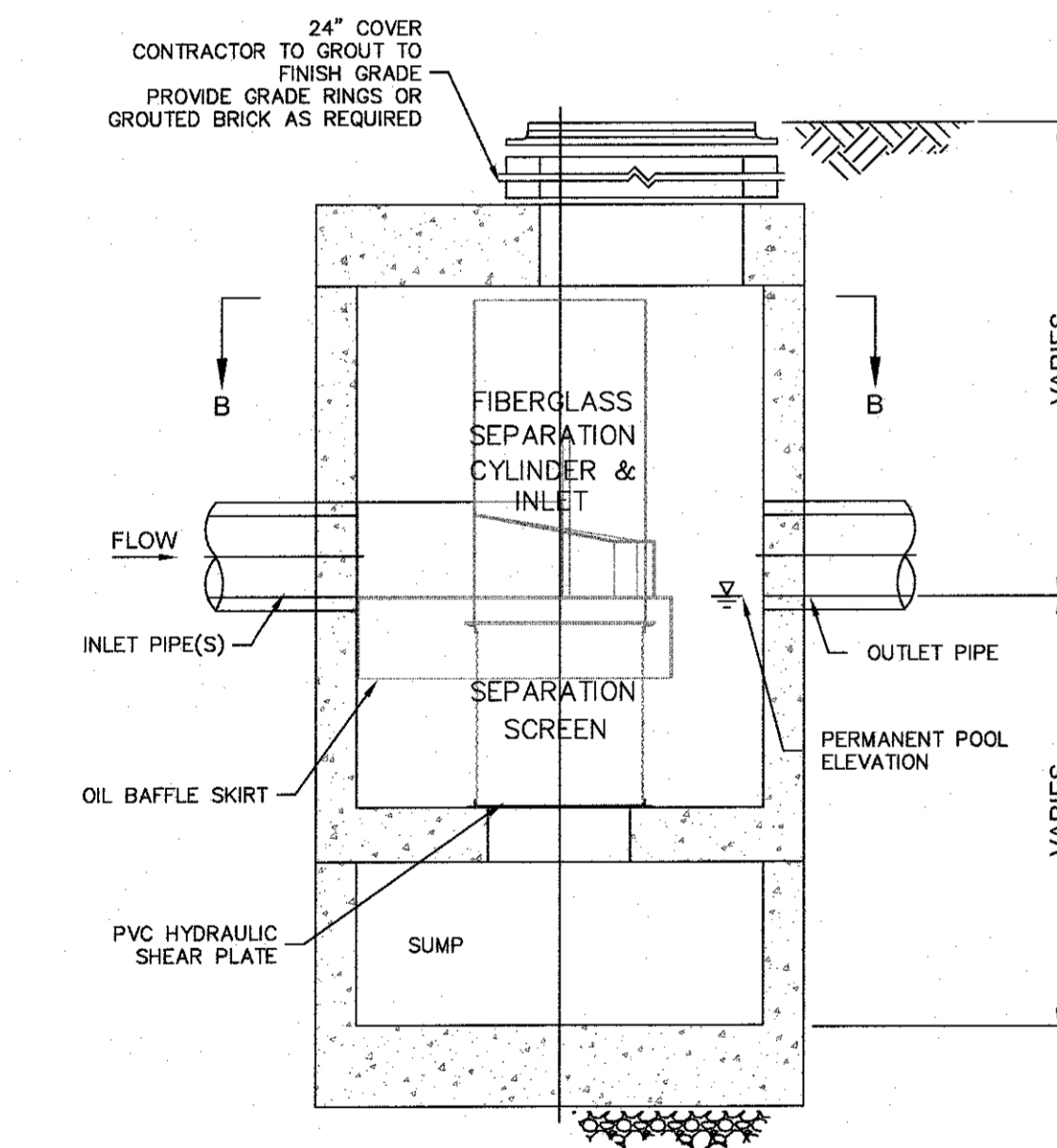
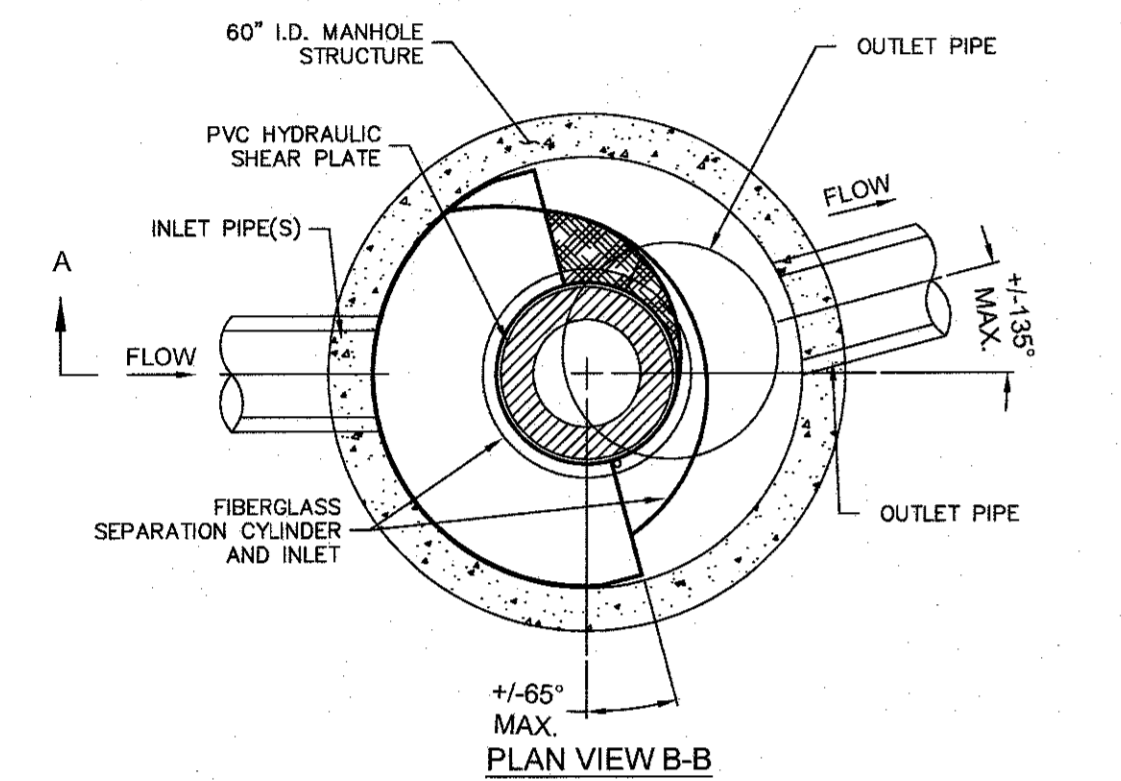

STORM WATER TREATMENT UNIT
ELEVATION VIEW

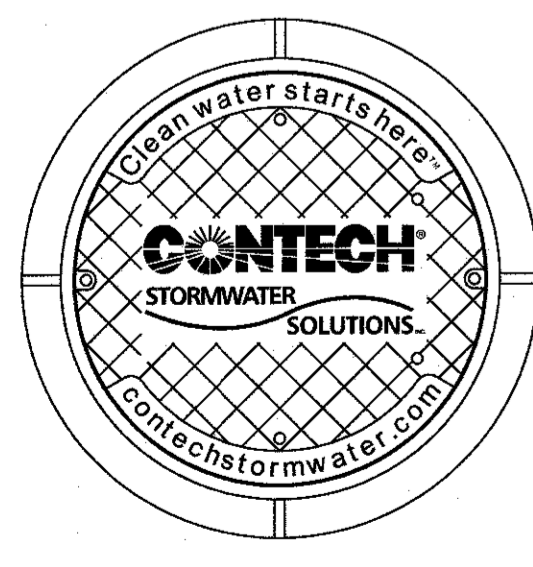

FRAME AND COVER
(DIAMETER VARIES)
N.T.S.

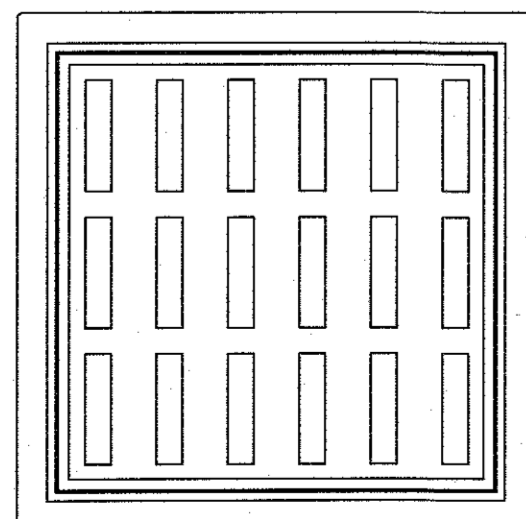

FRAME AND GRATE
(24" SQUARE)
N.T.S.

CDS STORMWATER TREATMENT UNITS
NOT TO SCALE

NOTE:

- STORMTECH SYSTEM DETAILS DEPICTED HEREIN ARE INTENDED FOR PERMITTING REVIEW ONLY. CONTRACTOR SHALL REQUEST FORMAL SHOP DRAWINGS FOR THE PROPOSED SYSTEM PRIOR TO CONSTRUCTION WHICH ARE TO BE REVIEWED AND APPROVED BY THE DESIGN ENGINEER.

PAVEMENT AND SUBBASE DESIGN (BY ENGINEER) MOST PAVEMENT SUBGRADE MATERIALS CAN BE USED IN LIEU OF REQUIREMENTS FOR LAYERS 'C' & 'D'

ONCE LAYER 'C' IS PLACED ANY SOIL MATERIAL CAN BE PLACED IN LAYER 'D' UP TO THE FINISHED GRADE. MOST PAVEMENT SUBBASE SOILS CAN BE USED TO REPLACE THE MATERIALS REQUIREMENTS OF LAYERS 'C' OR 'D' AT THE DESIGN ENGINEER'S DISCRETION.



STORMTECH CLEANOUT
NOT TO SCALE

| MATERIAL LOCATION | DESCRIPTION | AASHTO M43 DESIGNATION ¹ | COMPACTION/DENSITY REQUIREMENT |
|-------------------|---|---|--|
| ⓐ | FILL MATERIAL FOR LAYER 'D' STARTS FROM THE TOP OF THE 'C' LAYER TO THE BOTTOM OF FLEXIBLE PAVEMENT OR UNPAVED FINISHED GRADE ABOVE. NOTE THAT PAVEMENT SUBBASE MAY BE PART OF THE 'D' LAYER. | N/A | PREPARE PER ENGINEER'S PLANS. PAVED INSTALLATIONS MAY HAVE STRINGENT MATERIAL AND PREPARATION REQUIREMENTS. |
| ⓑ | FILL MATERIAL FOR LAYER 'C' STARTS FROM THE TOP OF THE EMBEDMENT STONE ('B' LAYER) TO 24" (610 mm) ABOVE THE TOP OF THE CHAMBER. NOTE THAT PAVEMENT SUBBASE MAY BE A PART OF THIS LAYER. | 3, 357, 4, 467, 5, 56, 57, 6, 67, 68, 7, 78, 8, 89, 9, 10 | BEGIN COMPACTION AFTER 24" (610 mm) OF MATERIAL OVER THE CHAMBERS IS REACHED. COMPACT ADDITIONAL LAYERS IN 6" (152 mm) MAX LIFTS TO A MIN. 95% STANDARD PROCTOR DENSITY. |
| ⓒ | EMBEDMENT STONE SURROUNDING THE CHAMBERS FROM THE FOUNDATION STONE TO THE 'C' LAYER ABOVE. | 3, 357, 4, 467, 5, 56, 57 | NO COMPACTION REQUIRED. |
| ⓓ | FOUNDATION STONE BELOW CHAMBERS FROM THE SUBGRADE UP TO THE FOOT (BOTTOM) OF THE CHAMBER. | 3, 35, 4, 467, 5, 56, 57 | PLATE COMPACT OR ROLL TO ACHIEVE A 95% STANDARD PROCTOR DENSITY ² . |

- PLEASE NOTE:
- THE LISTED AASHTO DESIGNATIONS ARE FOR GRADATIONS ONLY. THE STONE MUST ALSO BE CLEAN, CRUSHED, ANGULAR. FOR EXAMPLE, A SPECIFICATION FOR #4 STONE WOULD STATE: "CLEAN, CRUSHED, ANGULAR NO. 4 (AASHTO M43) STONE".
 - AS AN ALTERNATE TO PROCTOR TESTING AND FIELD DENSITY MEASUREMENTS ON OPEN GRADED STONE, STORMTECH COMPACTION REQUIREMENTS ARE MET FOR 'A' LOCATION MATERIALS WHEN PLACED AND COMPACTED IN 9" (229 mm) (MAX) LIFTS USING TWO FULL COVERAGES WITH AN APPROPRIATE COMPACTOR.

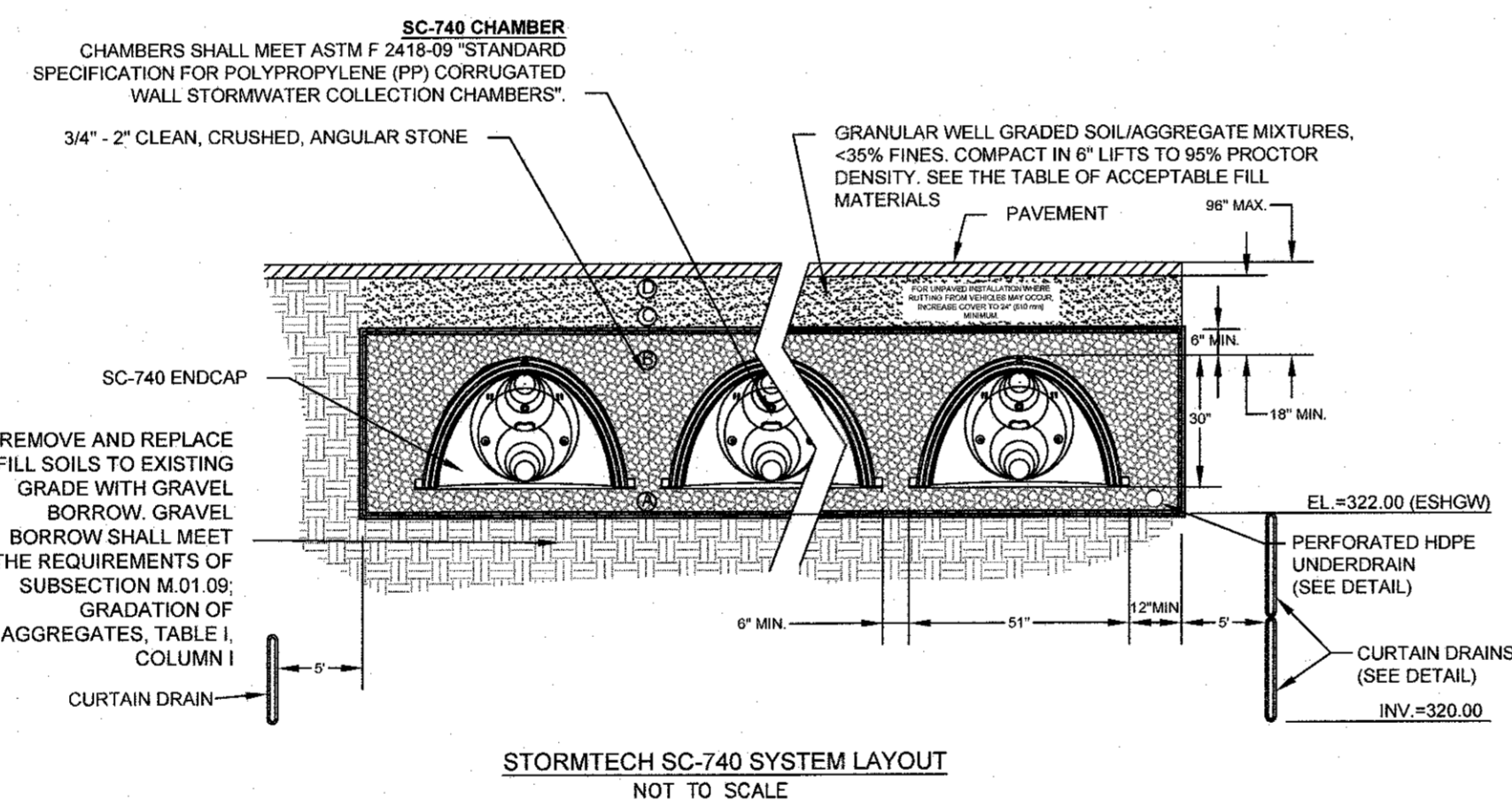

STORMTECH SC-740 SYSTEM LAYOUT
NOT TO SCALE

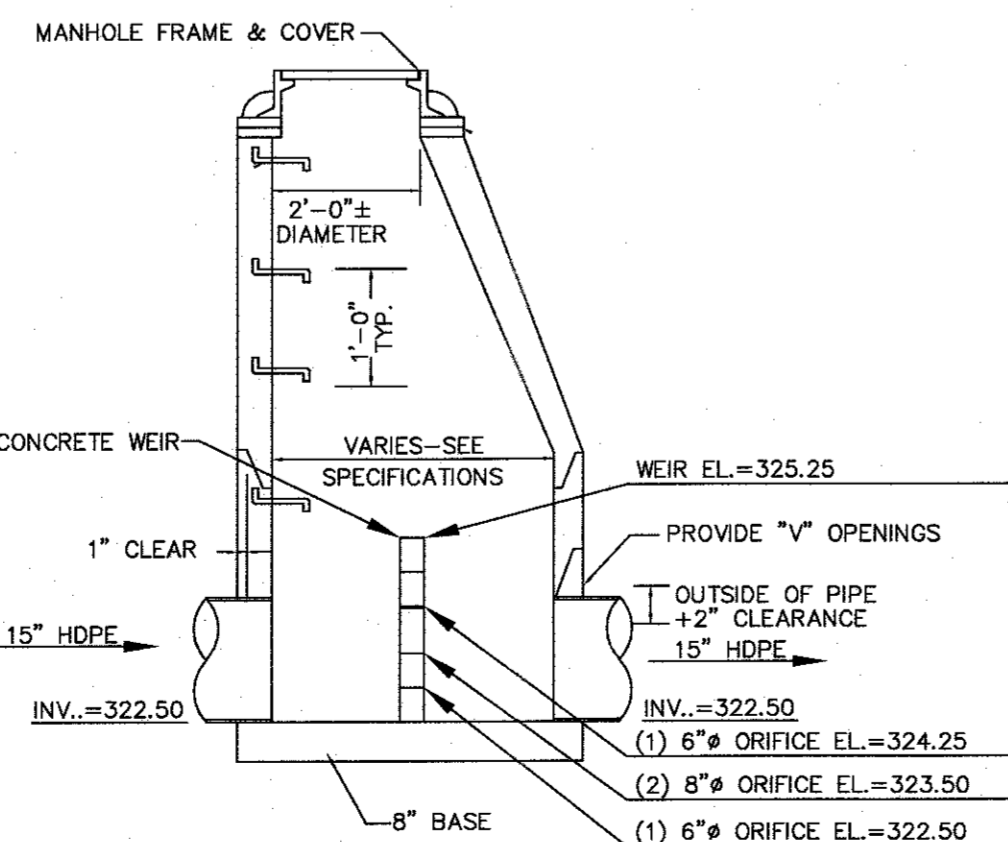

DRAIN MANHOLE-3 W/OUTLET STRUCTURE
NOT TO SCALE

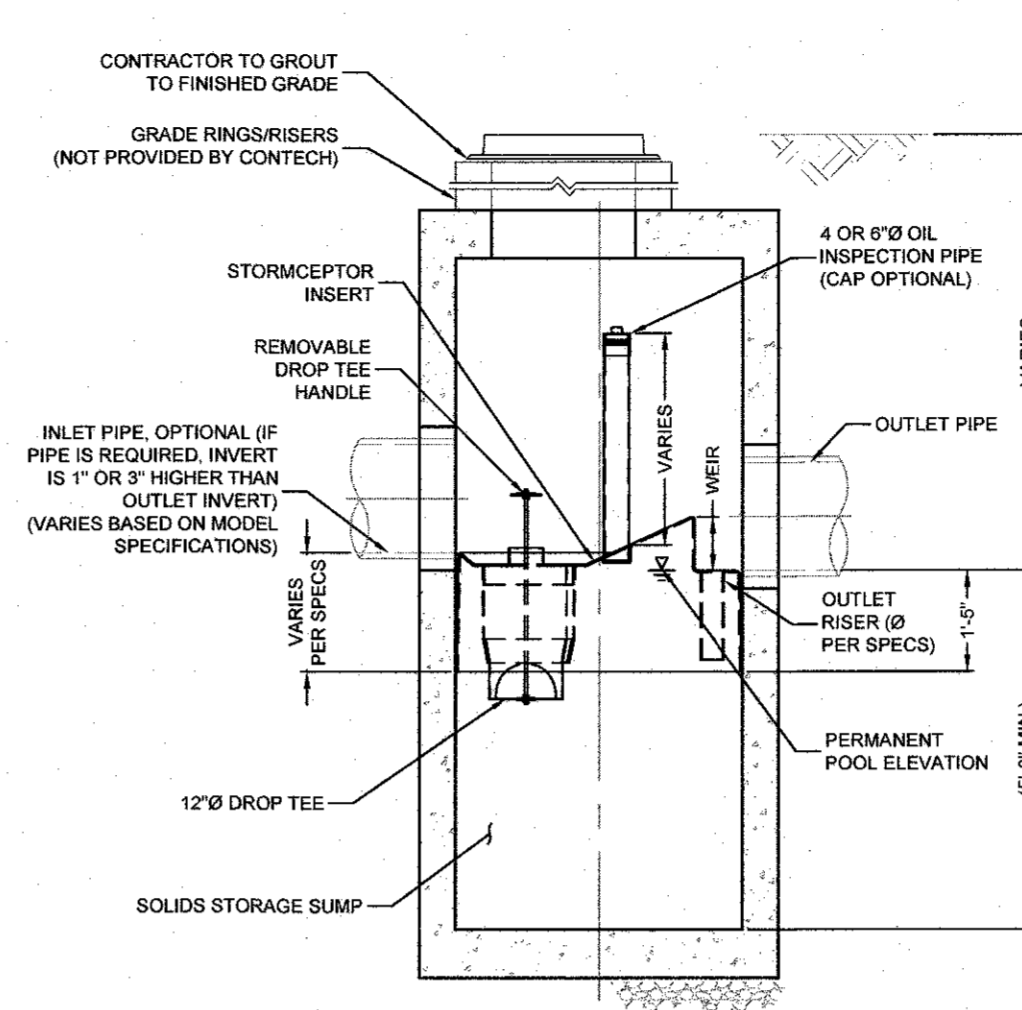

STORMCEPTOR TREATMENT UNITS
NOT TO SCALE

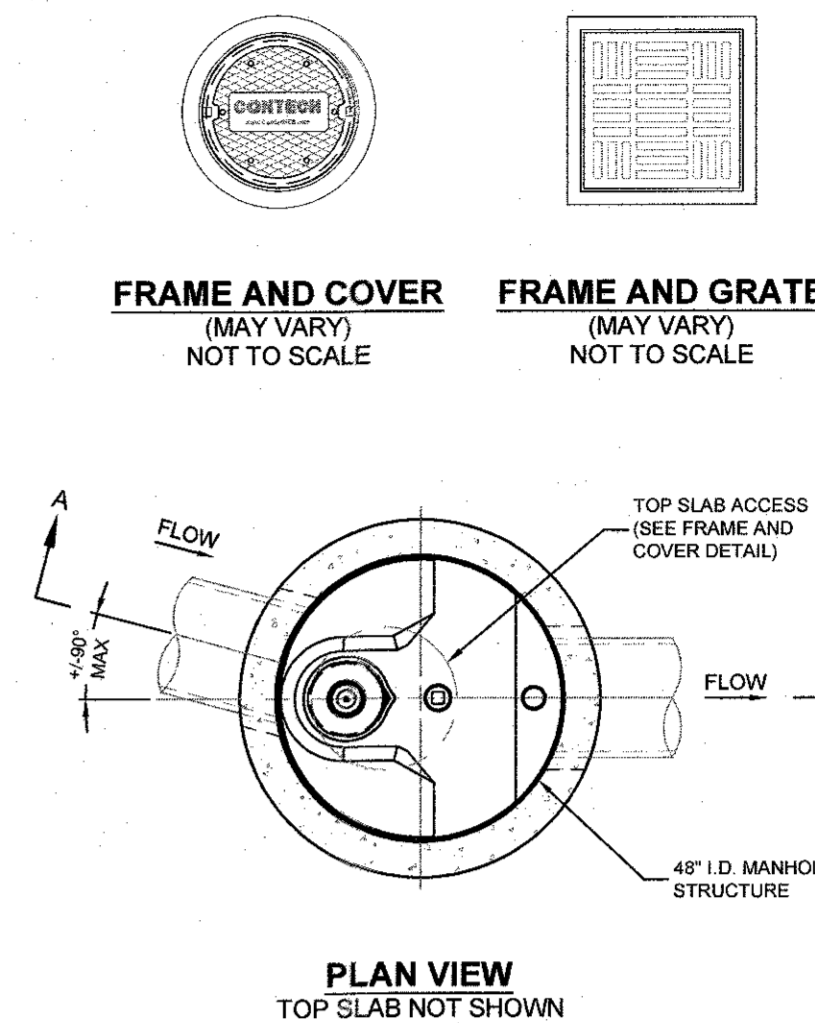

PLAN VIEW
TOP SLAB NOT SHOWN

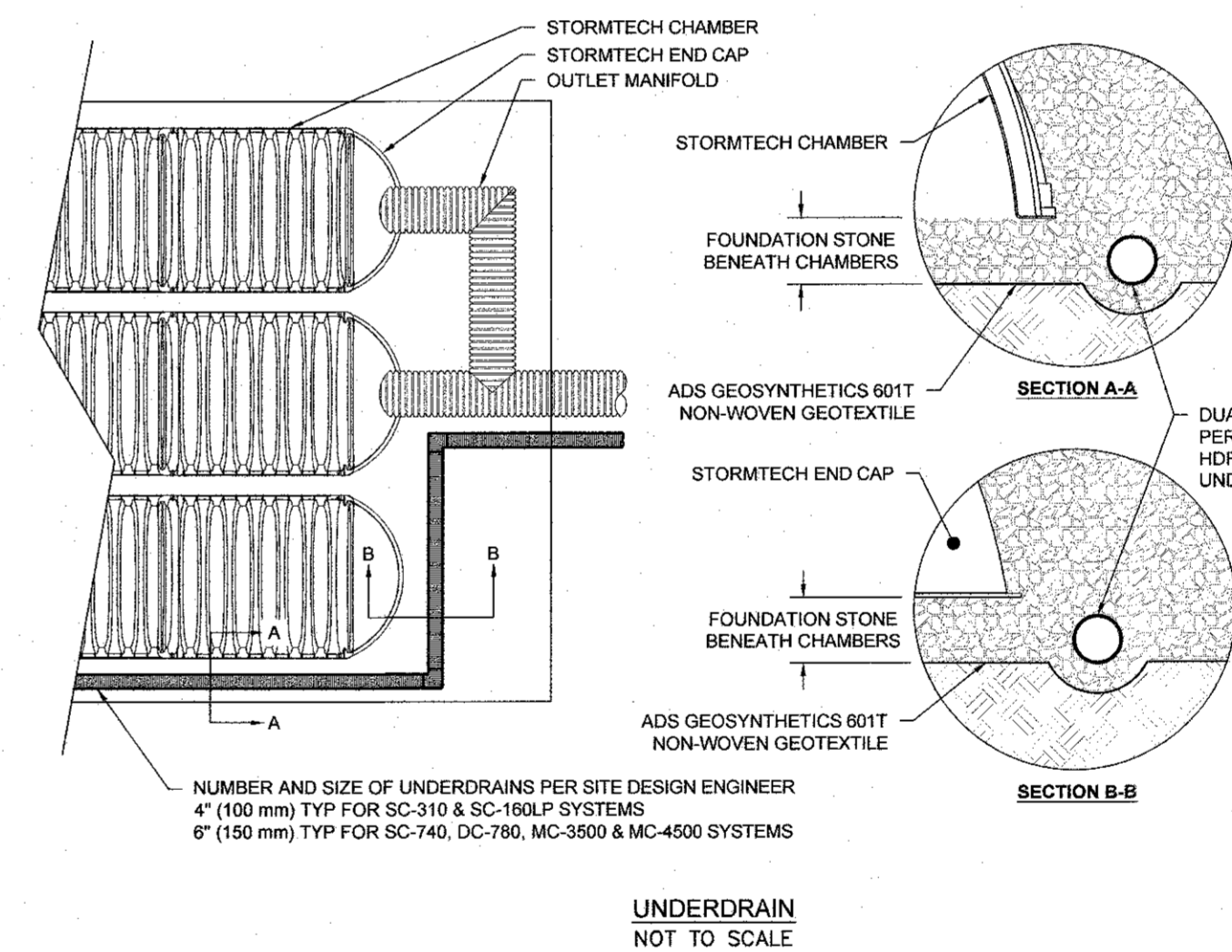

UNDERDRAIN
NOT TO SCALE

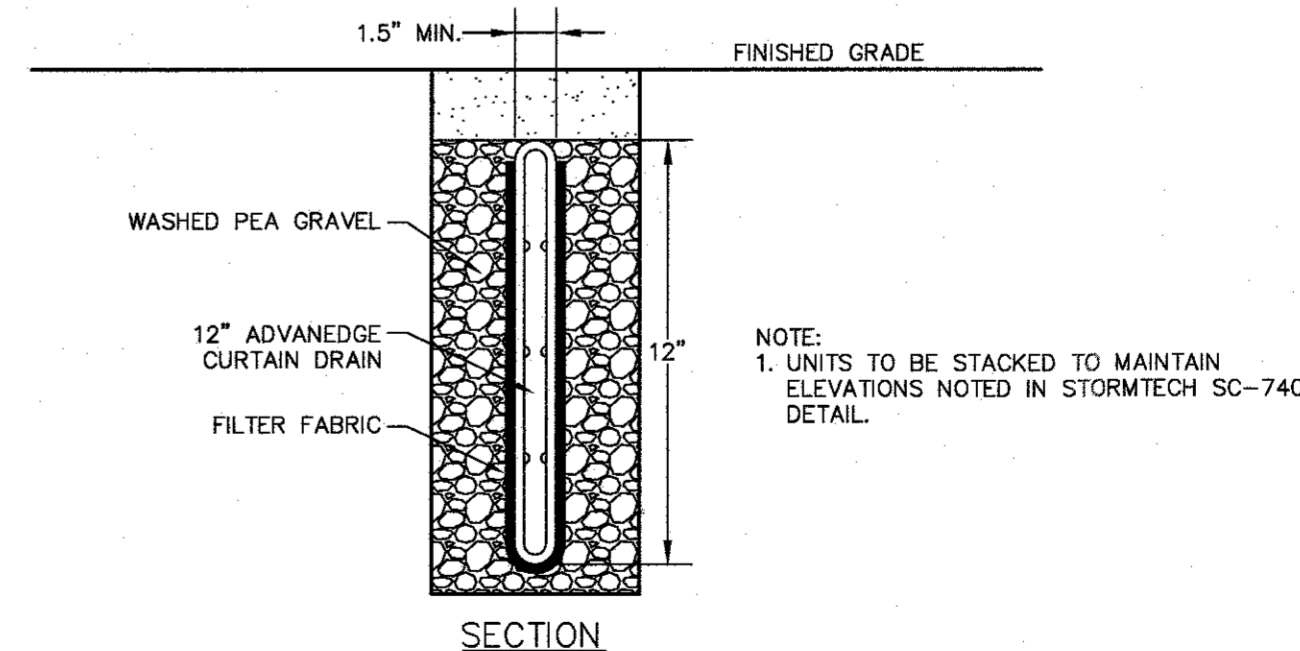

SECTION

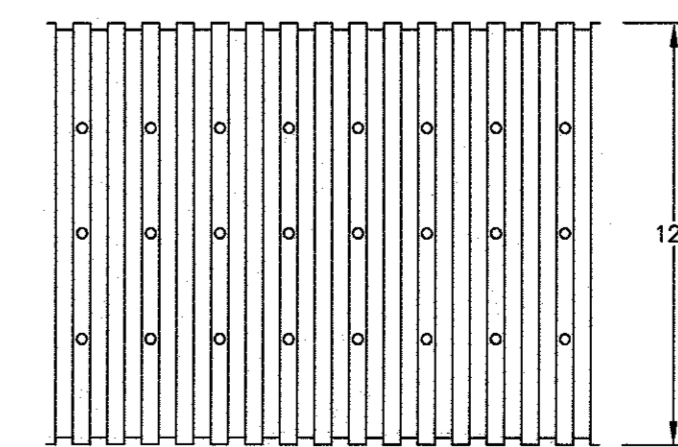

ELEVATION

ADVANCED EDGE CURTAIN DRAIN
NOT TO SCALE

- NOTES:
- TRENCH MUST BE NO LESS THAN 4" WIDE
 - MINIMUM COVER SHALL BE NO LESS THAN 4"
 - ALL PIPE FITTINGS SHALL BE MADE OF POLYETHYLENE WITH A MINIMUM CELL CLASSIFICATION OF 424420C AS DEFINED AND DESCRIBED IN ASTM D3350.
 - GEOTEXTILE SHALL MEET THE REQUIREMENTS OF CLASS B GEOCOMPOSITE AS DEFINED IN ASTM D7001.

| NO | DATE | REVISIONS |
|----|------------|---------------------|
| 1 | 10/17/2023 | RESOURCE AREA FLAGS |

LIBERTY PARKING EXPANSION
 MAP SHEET 320, PARCEL 004
 15 LIBERTY WAY
 FRANKLIN, MASSACHUSETTS

249 SOUTH STREET, UNIT 1
 PLAINVILLE, MA 02762
 TEL. (508) 695-2221 FAX. (508) 695-2219

TYPICAL DETAILS
C-6.2
 SHEET 9 OF 9
2081.00