

©2016 CDM SMITH. ALL RIGHTS RESERVED. THESE DOCUMENTS AND DESIGNS PROVIDED BY PROFESSIONAL SERVICE, INCORPORATED HEREIN, ARE THE PROPERTY OF CDM SMITH AND ARE NOT TO BE USED, IN WHOLE OR PART, FOR ANY OTHER PROJECT WITHOUT THE WRITTEN AUTHORIZATION OF CDM SMITH.

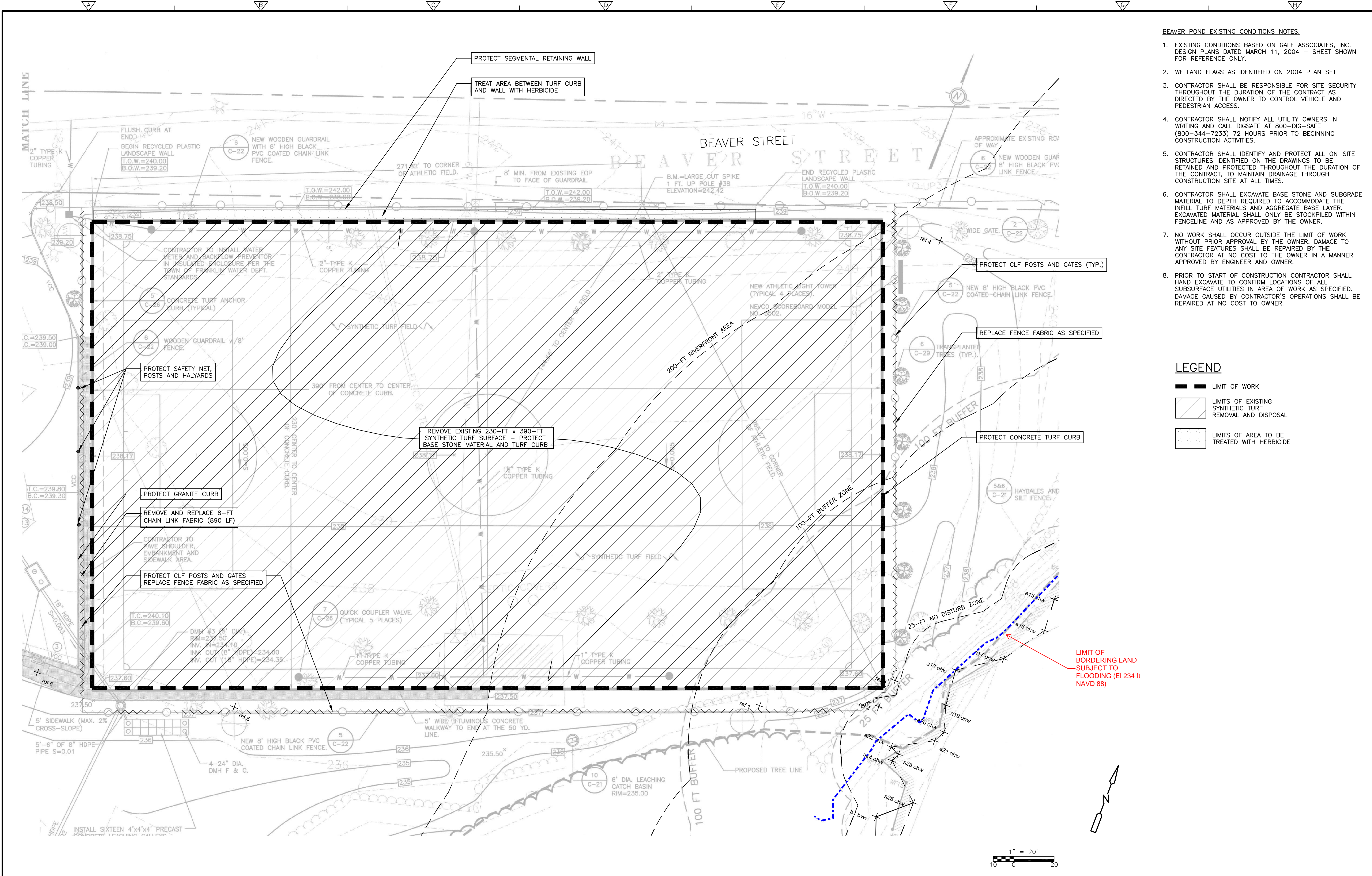

- BEAVER POND EXISTING CONDITIONS NOTES:**
- EXISTING CONDITIONS BASED ON GALE ASSOCIATES, INC. DESIGN PLANS DATED MARCH 11, 2004 - SHEET SHOWN FOR REFERENCE ONLY.
 - WETLAND FLAGS AS IDENTIFIED ON 2004 PLAN SET
 - CONTRACTOR SHALL BE RESPONSIBLE FOR SITE SECURITY THROUGHOUT THE DURATION OF THE CONTRACT AS DIRECTED BY THE OWNER TO CONTROL VEHICLE AND PEDESTRIAN ACCESS.
 - CONTRACTOR SHALL NOTIFY ALL UTILITY OWNERS IN WRITING AND CALL DIGSAFE AT 800-DIG-SAFE (800-344-7233) 72 HOURS PRIOR TO BEGINNING CONSTRUCTION ACTIVITIES.
 - CONTRACTOR SHALL IDENTIFY AND PROTECT ALL ON-SITE STRUCTURES IDENTIFIED ON THE DRAWINGS TO BE RETAINED AND PROTECTED THROUGHOUT THE DURATION OF THE CONTRACT, TO MAINTAIN DRAINAGE THROUGH CONSTRUCTION SITE AT ALL TIMES.
 - CONTRACTOR SHALL EXCAVATE BASE STONE AND SUBGRADE MATERIAL TO DEPTH REQUIRED TO ACCOMMODATE THE INFILL TURF MATERIALS AND AGGREGATE BASE LAYER. EXCAVATED MATERIAL SHALL ONLY BE STOCKPILED WITHIN FENCELINE AND AS APPROVED BY THE OWNER.
 - NO WORK SHALL OCCUR OUTSIDE THE LIMIT OF WORK WITHOUT PRIOR APPROVAL BY THE OWNER. DAMAGE TO ANY SITE FEATURES SHALL BE REPAIRED BY THE CONTRACTOR AT NO COST TO THE OWNER IN A MANNER APPROVED BY ENGINEER AND OWNER.
 - PRIOR TO START OF CONSTRUCTION CONTRACTOR SHALL HAND EXCAVATE TO CONFIRM LOCATIONS OF ALL SUBSURFACE UTILITIES IN AREA OF WORK AS SPECIFIED. DAMAGE CAUSED BY CONTRACTOR'S OPERATIONS SHALL BE REPAIRED AT NO COST TO OWNER.

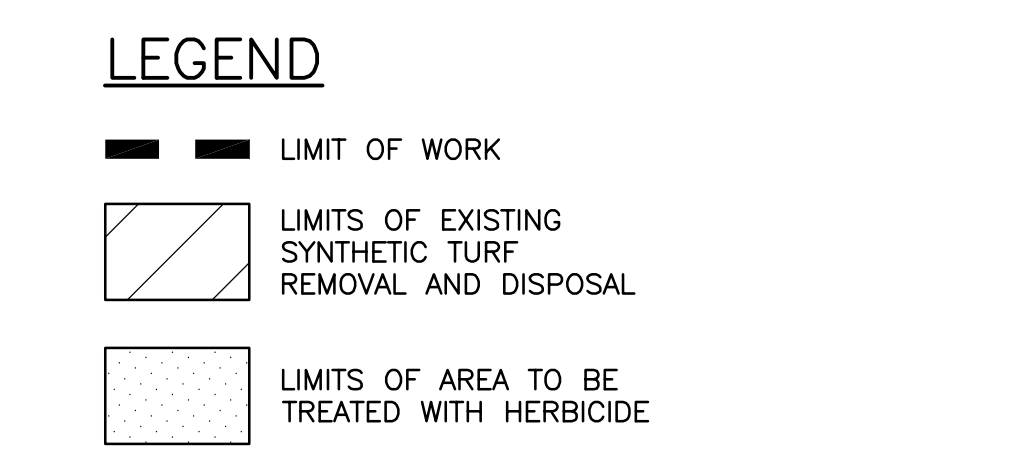

LIMIT OF BORDERING LAND SUBJECT TO FLOODING (EI 234 FT NAVD 88)

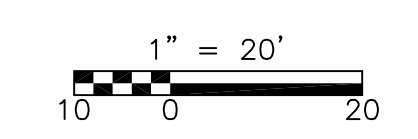

REV. NO.	DATE	DRWN	CHKD	REMARKS

DESIGNED BY: K. DRAKE
 DRAWN BY: J. HEIL
 SHEET CHK'D BY: _____
 CROSS CHK'D BY: _____
 APPROVED BY: _____
 DATE: JANUARY 2017

CDM Smith
 75 State Street, Suite 701
 Boston, MA 02109
 Tel: (617) 452-6000

TOWN OF FRANKLIN, MASSACHUSETTS
 BEAVER POND RECREATION AREA AND
 FRANKLIN HIGH SCHOOL FIELD REPLACEMENT PROJECT

EXISTING CONDITIONS AND REMOVALS PLAN

PROJECT NO. 0235-113811
 FILE NAME: BP01RMP.LDWG
 SHEET NO.
BP-1

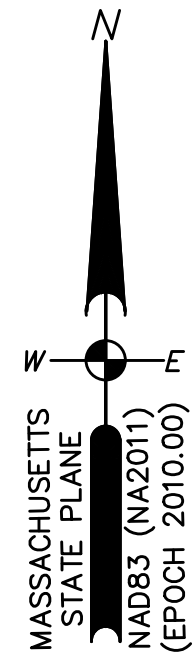

DRAFT CONSTRUCTION SEQUENCE

1. Notify Conservation Commission prior to start of work.
2. Hydro-rake boat placed into water via the boat launch.
3. Hydro-raking activities commence in Beaver Pond.
4. Material is deposited on-shore and then removed by Franklin Highway Department for off-site disposal, within 24 hours of completion.
5. Perform site restoration/stabilization.
6. Notify Conservation Commission of completion of work.

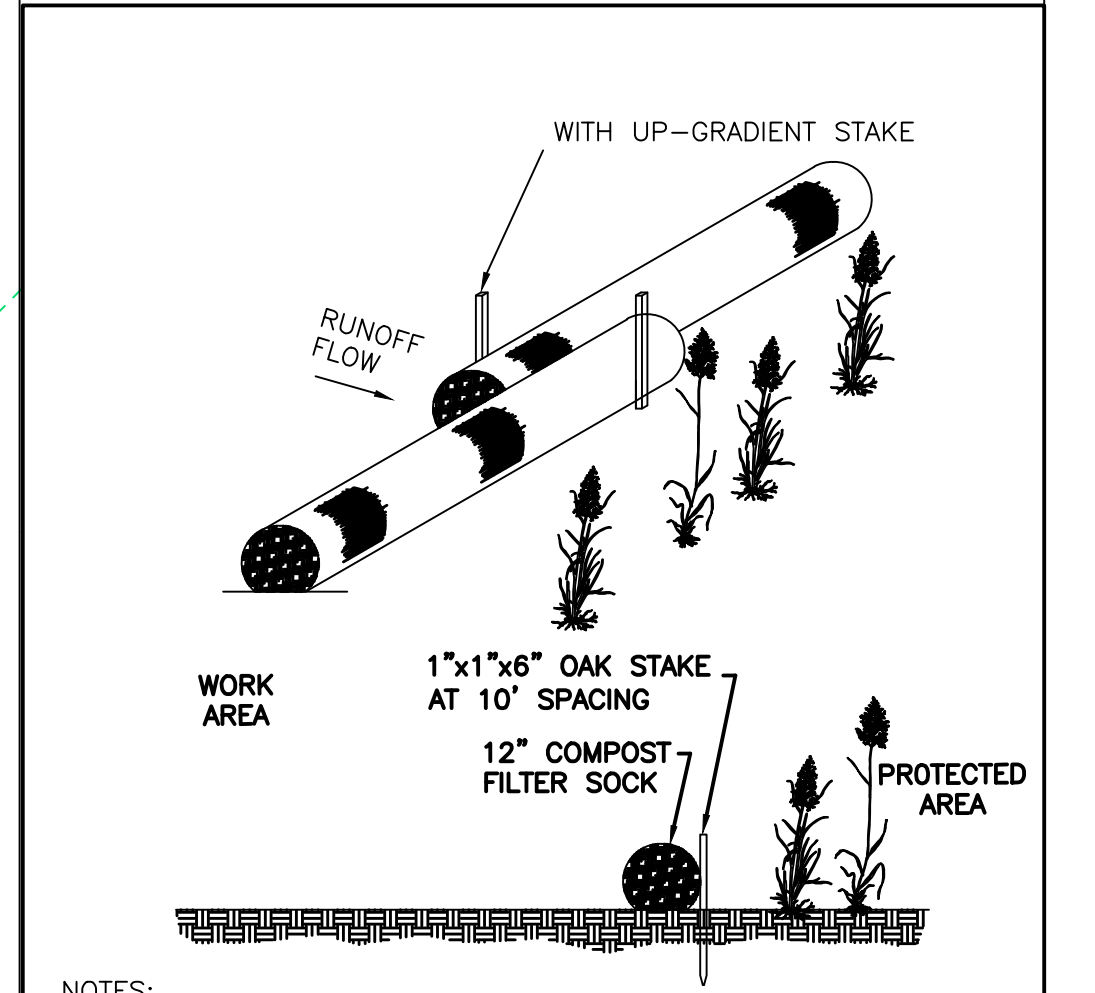
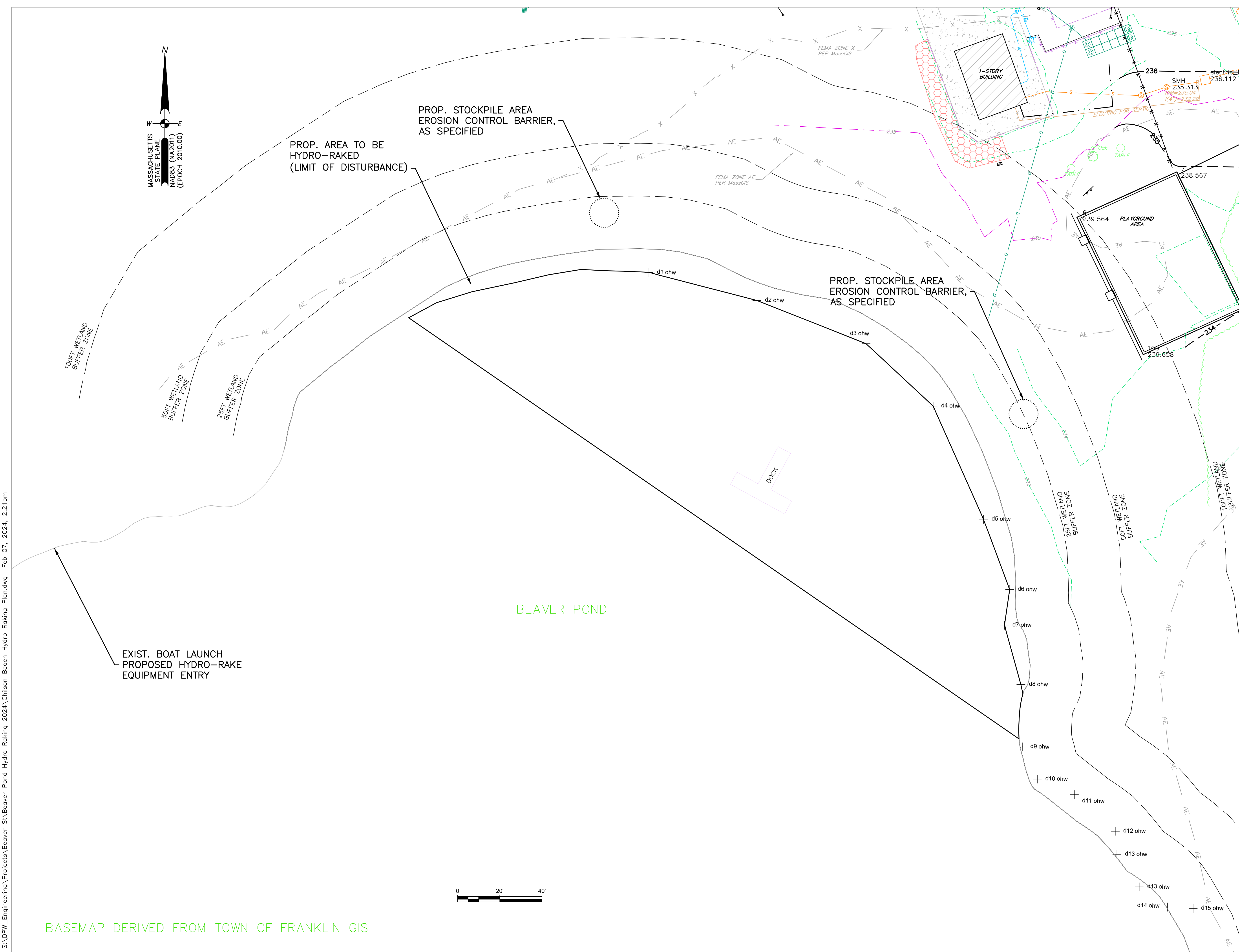

- NOTES:**
1. 100% BIODEGRADABLE BURLAP SOCK FILLED WITH WEED & WEED-SEED FREE COMPOST.
 2. EMBED STAKES MINIMUM OF 12" DEEP ON DOWN-GRADIENT SIDE OF FILTER SOCK.
 3. MINIMUM 24" OVERLAP AT JOINTS.
 4. SILT SHALL BE REMOVED WHEN 1/3RD OF VERTICAL HEIGHT IS OBSTRUCTED
 5. FOR WORK AREAS NOT ACCESSIBLE BY TRUCK, USE ALTERNATIVE METHOD WHICH CAN BE CARRIED BY HAND.
- EROSION CONTROL BARRIER DETAIL**
NOT TO SCALE

 ENGINEERING DIVISION TOWN OF FRANKLIN DEPARTMENT OF PUBLIC WORKS			
BEAVER POND HYDRO-RAKING			
PROJECT MANAGER	DATE	REVISED	SHEET
BLM	2/6/24		1
DESIGNER	DRAWN BY	REVISED BY	OF
BLM	BLM		1



BASEMAP DERIVED FROM TOWN OF FRANKLIN GIS

S:\DPW_Engineering\Projects\Beaver St\Beaver Pond Hydro Raking Plan.dwg Feb 07, 2024, 2:21pm