

TABLE OF PROJECT RIVERFRONT AREAS

TOTAL RIVERFRONT AREA WITHIN THE PROJECT SITE:	29,252 ± S.F.
TOTAL DEGRADED RIVERFRONT AREA:	8,500 ± S.F.
TOTAL RIVERFRONT AREA DISTURBED:	
DEGRADED RIVERFRONT:	4,312 S.F.
NON-DEGRADED RIVERFRONT:	1,490 S.F.
TOTAL AREA:	5,802 S.F.
DEGRADED RIVERFRONT RESTORED:	4,190 S.F.

LOCUS MAP
N.T.S.

EROSION CONTROL BARRIER

STABILIZED CONSTRUCTION ENTRANCE PAD
NOT TO SCALE

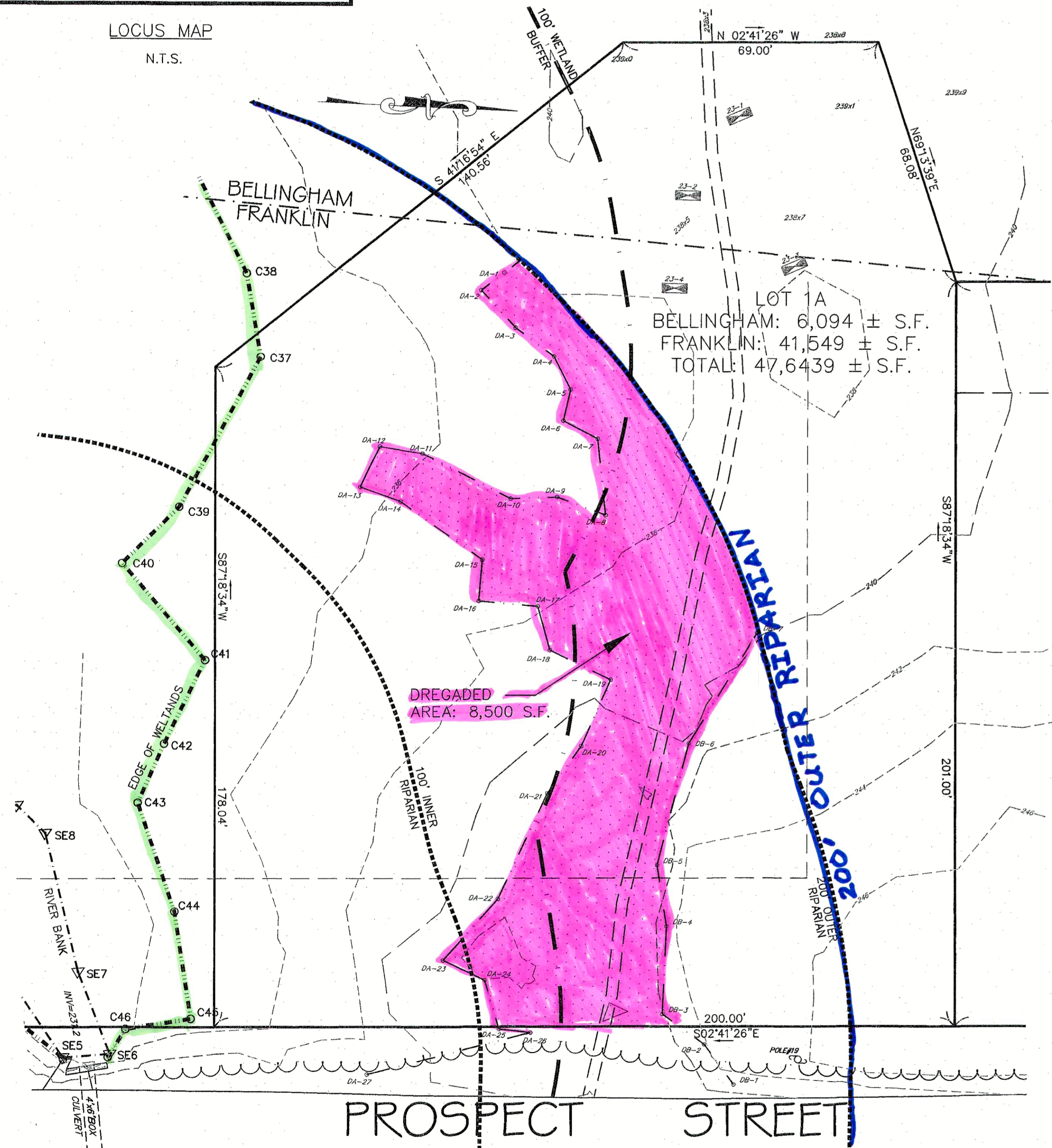

EXISTING CONDITIONS

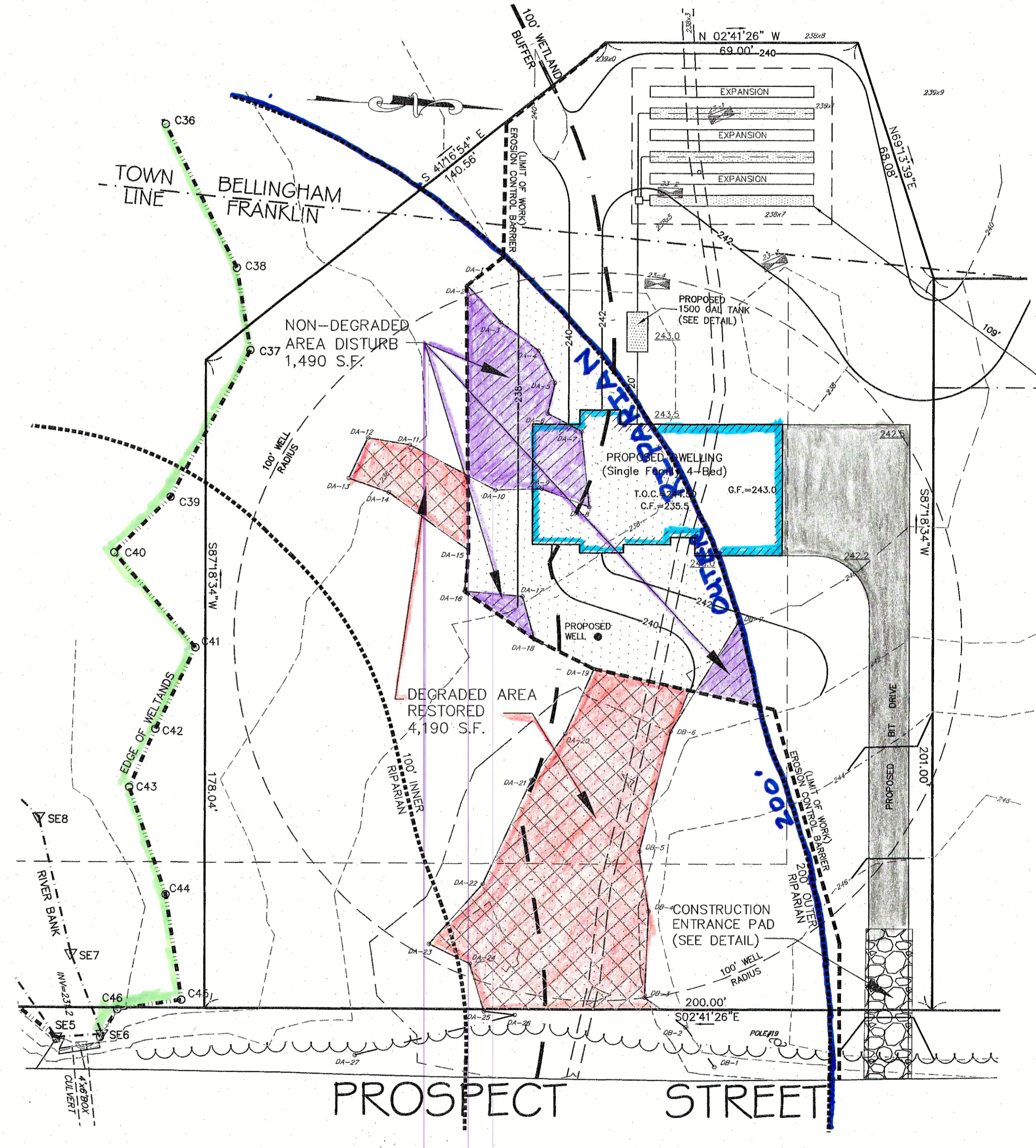

PROPOSED CONDITIONS

REVISIONS	DESCRIPTION
No.	DATE

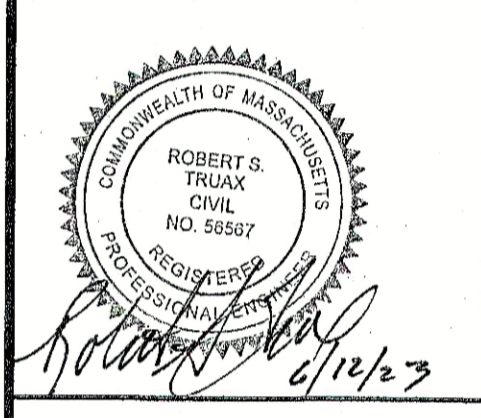
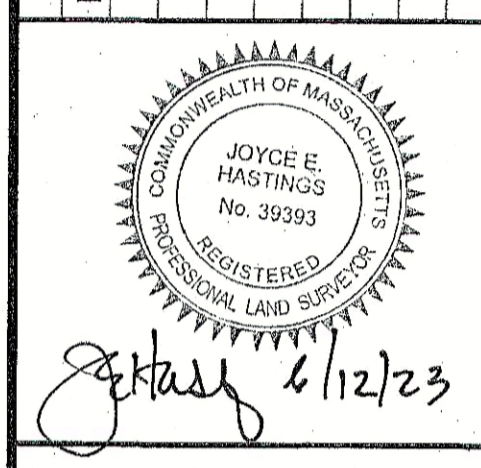

PROPOSED HOUSE LOCATION PLAN
"LOT 1A - PROSPECT STREET"
FRANKLIN, MASSACHUSETTS

PREPARED FOR:
WALL STREET DEVELOPMENT CORP.
P.O. BOX 272
WESTWOOD, MASSACHUSETTS

GLM Engineering Consultants, Inc.
19 EXCHANGE STREET
HOLLISTON, MA 01746
P: 508-429-1100
F: 508-429-7160
www.GLMengineering.com

JOB No.	16,590
DATE:	JUNE 12, 2023
SCALE:	1"=20'
SHEET:	1 of 1
PLAN #:	27,495