

**Abbreviated Notice of Resource Area Delineation
(ANRAD)**

for

Off Veterans Memorial Drive Franklin, MA 02038
(Assessors Map 259 Lot 002-007)

DATE:

June 16, 2023

PREPARED FOR (APPLICANT):

Town of Franklin
257 Fisher St
Franklin, MA 02038

PREPARED BY (REPRESENTATIVE):

Goddard Consulting LLC
291 Main Street, Suite 8
Northborough, MA 01532

ADDRESSED TO:

Franklin Conservation Commission
355 E. Central Street
Franklin, MA 02038



June 16, 2023

Franklin Conservation Commission
355 E. Central Street
Franklin, MA 02038

Re: Abbreviated Notice of Resource Area Delineation (ANRAD)

- Off Veterans Memorial Drive Franklin MA 02038 (Map: 259, Lot: 2-7)

Dear Franklin Conservation Commission,

Goddard Consulting, LLC is pleased to submit this Abbreviated Notice of Resource Area Delineation (ANRAD) on behalf of the applicant, The Town of Franklin for the property located off Veterans Memorial Drive (Map: 259, Lot: 2-7). This ANRAD is being filed under the MA Wetlands Protection Act (the WPA) and the Franklin Wetlands Protection Bylaw (the Bylaw).

One original and one hard copy of the ANRAD application are enclosed, including two full-sized sets of plans, and six 11x17 sets of the site plans. The titles of all the documents enclosed are as follows:

Titles of all enclosed documents are as follows:

- ANRAD (WPA Form 4A) Application Form
- ANRAD Wetland Fee Transmittal Form
- Local Filing Fee Worksheet (Town projects exempt)
- Property Access Signature Form
- Notification to Abutters
- Certified Abutters List
- Affidavit of Service
- USGS *Topographic View of Site*
- *Orthophoto View of Site*
- *FEMA Map*
- Wetland Border Report, Goddard Consulting LLC
- DEP Field Data Forms
- *Resource Area Plot Plan by Guerrier & Halnon Inc., dated March 10, 2023*

On Feb. 21, 2023, the wetland resources were delineated on land located off Veterans Memorial Drive (Map: 259, Lot: 2-7) The wetland border was flagged using the criteria in the most recent edition of MA Wetland Protection Act (WPA) and Regulations 310 CMR 10.00 et al and the local Wetland Protection Bylaw. Hydric soil indicators, vegetation changes, hydrological indicators, and topography were all considered for delineation purposes. The attached Wetland Border Report provides a description of the wetland resource areas and contains DEP Bordering Vegetated Wetland Delineation Field Data Forms (reference *Wetland Border Report*, Goddard Consulting LLC, 2/21/2023).

Existing Conditions

Two Isolated Vegetated Wetlands (IVW) were delineated on site with series GC1-26 and GC100-126 and on off-site Bordering Vegetated Wetland with associated stream channel. The BVW was delineated with flag series B1-16. Department of Environmental Protection BVW field data forms were documented at wetland flag # B3. The IVWs are not jurisdictional under the state since they are too shallow and too small to hold ¼ acre foot of water to qualify as the state resource Isolated Land Subject to Flooding; however, the local bylaw protects isolated wetlands along with a 100-ft buffer zone. The BVW is jurisdictional under both the state and local law and has a jurisdictional 100-ft buffer zone.



According to the Mass GIS data layers for NHESP, this site is not located within Estimated and/or Priority Habitat of Rare Wildlife. The site is not located in an Area of Critical Environmental Concern (ACEC), within 200-ft of a mapped river or within a FEMA flood zone. There are no mapped potential or certified vernal pools on site.

Please feel free to contact us if you have any questions.

Very truly yours,
GODDARD CONSULTING, LLC

Scott Goddard,
Principal & PWS

- Cc:
- MassDEP Central Regional Office, Wetlands Division. 8 New Bond Street, Worcester, MA 01606
 - Applicant-Town of Franklin DPW office



**Massachusetts Department of Environmental Protection
Bureau of Resource Protection - Wetlands**

Provided by MassDEP:

**WPA Form 4A – Abbreviated Notice of
Resource Area Delineation**

MassDEP File Number

Document Transaction Number

Massachusetts Wetlands Protection Act M.G.L. c. 131, §40

Franklin
City/Town

A. General Information

1. Project Location (Note: electronic filers will click on button for GIS locator):

Off Veterans Memorial Drive
a. Street Address

Franklin
b. City/Town

Latitude and Longitude:
259
f. Assessors Map/Plat Number

Franklin
c. Zip Code

42.093830
d. Latitude

-71.413320
e. Longitude

002-007
g. Parcel /Lot Number

Important: When filling out forms on the computer, use only the tab key to move your cursor - do not use the return key.



2. Applicant:

MICHAEL
a. First Name

MAGLIO
b. Last Name

TOWN OF FRANKLIN DEPARTMENT OF PUBLIC WORKS
c. Organization

257 FISHER STREET
d. Mailing Address

FRANKLIN
e. City/Town

MA
f. State

02038
g. Zip Code

508-553-5500
h. Phone Number

mmaglio@franklinma.gov
j. Email Address

3. Property owner (if different from applicant):

Check if more than one owner (attach additional sheet with names and contact information)

THE FRANKLIN MUNICIPAL AFFORDABLE HOUSING TRUST FUND
c. Organization

355 EAST CENTRAL STREET
d. Mailing Address

FRANKLIN
e. City/Town

MA
f. State

02038
g. Zip Code

508-520-4907
h. Phone Number

i. Fax Number

j. Email Address

Note: Before completing this form consult your local Conservation Commission regarding any municipal bylaw or ordinance.

4. Representative (if any):

Nicole
a. Contact Person First Name

Hayes
b. Contact Person Last Name

Goddard Consulting
c. Organization

291 Main st
d. Mailing Address

Northboro
e. City/Town

MA
f. State

01532
g. Zip Code

Nicole@goddardconsultingllc.com
j. Email Address

Fees will be calculated for online users.

5. Total WPA Fee Paid (from attached ANRAD Wetland Fee Transmittal Form):

0
a. Total Fee Paid

0
b. State Fee Paid

0
c. City/Town Fee Paid

No Fees - Municipal Project



Massachusetts Department of Environmental Protection
Bureau of Resource Protection - Wetlands

**WPA Form 4A – Abbreviated Notice of
Resource Area Delineation**

Massachusetts Wetlands Protection Act M.G.L. c. 131, §40

Provided by MassDEP:

MassDEP File Number

Document Transaction Number

Franklin
City/Town

B. Area(s) Delineated

- 1. Bordering Vegetated Wetland (BVW) Off-site cast buffer zone onto site
Linear Feet of Boundary Delineated
- 2. Check all methods used to delineate the Bordering Vegetated Wetland (BVW) boundary:
 - a. MassDEP BVW Field Data Form (attached)
 - b. Other Methods for Determining the BVW boundary (attach documentation):
 - 1. 50% or more wetland indicator plants
 - 2. Saturated/inundated conditions exist
 - 3. Groundwater indicators
 - 4. Direct observation
 - 5. Hydric soil indicators
 - 6. Credible evidence of conditions prior to disturbance
- 3. Indicate any other resource area boundaries that are delineated:

<u>IVW bylaw only</u>	<u>1100</u>
a. Resource Area	b. Linear Feet Delineated
c. Resource Area	d. Linear Feet Delineated

C. Additional Information

Applicants must include the following plans with this Abbreviated Notice of Resource Area Delineation. See instructions for details. **Online Users:** Attach the Document Transaction Number (provided on your receipt page) for any of the following information you submit to the Department.

- 1. ANRAD (Delineation Plans only)
- 2. USGS or other map of the area (along with a narrative description, if necessary) containing sufficient information for the Conservation Commission and the Department to locate the site. (Electronic filers may omit this item.)
- 3. Plans identifying the boundaries of the Bordering Vegetated Wetlands (BVW) (and/or other resource areas, if applicable).
- 4. List the titles and final revision dates for all plans and other materials submitted with this Abbreviated Notice of Resource Area Delineation.

D. Fees



Massachusetts Department of Environmental Protection
Bureau of Resource Protection - Wetlands

**WPA Form 4A – Abbreviated Notice of
Resource Area Delineation**

Massachusetts Wetlands Protection Act M.G.L. c. 131, §40

Provided by MassDEP:

MassDEP File Number

Document Transaction Number

Franklin
City/Town

The fees for work proposed under each Abbreviated Notice of Resource Area Delineation must be calculated and submitted to the Conservation Commission and the Department (see Instructions and Wetland Fee Transmittal Form).

- 1. Fee Exempt: No filing fee shall be assessed for projects of any city, town, county, or district of the Commonwealth, federally recognized Indian tribe housing authority, municipal housing authority, or the Massachusetts Bay Transportation Authority.

Applicants must submit the following information (in addition to the attached Wetland Fee Transmittal Form) to confirm fee payment:

Fee waved for Town Projects

2. Municipal Check Number

3. Check date

4. State Check Number

5. Check date

6. Payor name on check: First Name

7. Payor name on check: Last Name

E. Signatures

I certify under the penalties of perjury that the foregoing Abbreviated Notice of Resource Area Delineation and accompanying plans, documents, and supporting data are true and complete to the best of my knowledge. I



Massachusetts Department of Environmental Protection
 Bureau of Resource Protection - Wetlands
**WPA Form 4A – Abbreviated Notice of
 Resource Area Delineation**
 Massachusetts Wetlands Protection Act M.G.L. c. 131, §40

Provided by MassDEP:

MassDEP File Number _____
 Document Transaction Number _____
Franklin
 City/Town

E. Signatures

I certify under the penalties of perjury that the foregoing Abbreviated Notice of Resource Area Delineation and accompanying plans, documents, and supporting data are true and complete to the best of my knowledge. I understand that the Conservation Commission will place notification of this Notice in a local newspaper at the expense of the applicant in accordance with the wetlands regulations, 310 CMR 10.05(5)(a).

I further certify under penalties of perjury that all abutters were notified of this application, pursuant to the requirements of M.G.L. c. 131, § 40. Notice must be made in writing by hand delivery or certified mail (return receipt requested) to all abutters within 100 feet of the property line of the project location.

I hereby grant permission, to the Agent or member of the Conservation Commission and the Department of Environmental Protection, to enter and inspect the area subject to this Notice at reasonable hours to evaluate the wetland resource boundaries subject to this Notice, and to require the submittal of any data deemed necessary by the Conservation Commission or Department for that evaluation.

I acknowledge that failure to comply with these certification requirements is grounds for the Conservation Commission or the Department to take enforcement action.

[Signature]
 1. Signature of Applicant

6/12/23
 2. Date

3. Signature of Property Owner (if different)

4. Date

[Signature]
 5. Signature of Representative (if any)

6/7/23
 6. Date

For Conservation Commission:

Two copies of the completed Abbreviated Notice of Resource Area Delineation (Form 4A), including supporting plans and documents; two copies of the ANRAD Wetland Fee Transmittal Form; and the city/town fee payment must be sent to the Conservation Commission by certified mail or hand delivery.

For MassDEP:

One copy of the completed Abbreviated Notice of Resource Area Delineation (Form 4A), including supporting plans and documents; one copy of the ANRAD Wetland Fee Transmittal Form; and a copy of the state fee payment must be sent to the MassDEP Regional Office (see Instructions) by certified mail or hand delivery. (E-filers may submit these electronically.)

The original and copies must be sent simultaneously. Failure by the applicant to send copies in a timely manner may result in dismissal of the Notice of Intent.



Massachusetts Department of Environmental Protection
 Bureau of Resource Protection - Wetlands
ANRAD Wetland Fee Transmittal Form
 Massachusetts Wetlands Protection Act M.G.L. c. 131, §40

Important:
 When filling out forms on the computer, use only the tab key to move your cursor - do not use the return key.

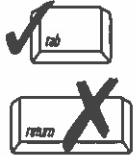

A. Applicant Information

1. Location of Project:

Off Veterans Memorial Drive Franklin
 a. Street Address b. City/Town
 0 No Cost - Municipal Project
 c. Fee amount d. Check number

2. Applicant:

Micheal Maglio Town of Franklin
 a. First Name b. Last Name c. Company
 Town of Franklin DPW
 d. Mailing Address
 Franklin MA 02038
 e. City/Town f. State g. Zip Code
 508-553-5500
 h. Phone Number

3. Property Owner (if different):

Franklin Municipal Affordable Housing Trust Fund
 b. Last Name c. Company
 355 East Central St
 d. Mailing Address
 Franklin MA 02038
 e. City/Town f. State g. Zip Code
 508-520-4907
 h. Phone Number

B. Fees

The fee is calculated as follows for each Resource Area Delineation included in the ANRAD (check applicable project type). The maximum fee for each ANRAD, regardless of the number of Resource Area Delineations, is \$200 activities associated with a single-family house and \$2,000 for any other activity.

Bordering Vegetated Wetland Delineation Fee:

1. single family house project a. feet of BVW x \$2.00 = Fees are waved for Town Projects
 2. all other projects a. feet of BVW x \$2.00 = b. Fee for BVW

Other Resource Area (e.g., bank, riverfront area, etc.): (INW)

3. single family house project a. linear feet x \$2.00 = b. Fee
 4. all other projects a. linear feet 1100 x \$2.00 = b. Fee

Total Fee for all Resource Areas: Fee
 State share of filing fee: 0
 City/Town share of filing fee: 5. 1/2 of total fee less \$12.50
 6. 1/2 of total fee plus \$12.50

Online users: check box if fee exempt.



Massachusetts Department of Environmental Protection
Bureau of Resource Protection - Wetlands
ANRAD Wetland Fee Transmittal Form
Massachusetts Wetlands Protection Act M.G.L. c. 131, §40

C. Submittal Requirements

- a.) Send a copy of this form, with a check or money order for the state share of the fee, payable to the Commonwealth of Massachusetts, to:

Department of Environmental Protection
Box 4062
Boston, MA 02211

- b.) **To the Conservation Commission:** Send the Abbreviated Notice of Resource Area Delineation; a **copy** of this form; and the city/town fee payment.
- c.) **To DEP Regional Office:** Send one copy of the Abbreviated Notice of Resource Area Delineation (and any additional documentation required as part of a Simplified Review Buffer Zone Project); a **copy** of this form; and a **copy** of the state fee payment. (E-filers of Notices of Intent may submit these electronically.)

Town of Franklin Conservation Commission

PROPERTY ACCESS SIGNATURE FORM

I hereby request that the Franklin Conservation Commission review this NOI/RDA/ANRAD application. I (we) grant authority to the Franklin Conservation Commission members and agents to go onto my (our) property solely for purposes directly related to the inspection and approval of this application and for follow-up compliance with the permit conditions.



Signature of Property Owner

6/12/23

Date

Town of Franklin Conservation Commission

NOTICE OF DISTRIBUTION FORM

The Franklin Wetlands Protection Bylaw

An application for the project listed below has been filed with the Conservation Commission. As per the Town of Franklin Wetlands Protection ByLaw, Town Code Chapter 181 § 7, the ANRAD is being distributed to you and your department has 14 calendar days to review and comment on the application.

Project Name: Veterans Memorial Drive

Location: Off Veterans Memorial Drive

DEPARTMENT	SIGNATURE	DATE SUBMITTED
DPW	Reviewed	6/16/23

Town of Franklin Conservation Commission

AFFIDAVIT OF SERVICE

Under the Massachusetts Wetlands Protection Act

(To be submitted to the Massachusetts Department of Environmental Protection and the Franklin Conservation Commission when filing a an Abbreviated Notice of Resource Area Delineation)

I, Nicole Hayes hereby certify under the pains and penalties of perjury that on _____, I gave Notification to Abutters in compliance with second paragraph of Massachusetts General Laws Chapter 131, Section 40 in connection with the following matter:

An Abbreviated Notice of Resource Area Delineation filed under the Massachusetts Wetlands Protection Act by The Town of Franklin with the Franklin Conservation Commission on _____ for property located ~~on~~ off Veterans Memorial Drive, Franklin, MA.

The Notification to Abutters form and list of the abutters to whom it was given and their addresses are attached to the Affidavit of Service.

Nicole Hayes
Signature

Date

Completed Copy will be provided to Commission w/
Green Cards @ hearing

Town of Franklin Conservation Commission

NOTIFICATION TO ABUTTERS

**Under the Massachusetts Wetlands Protection Act
And
The Franklin Wetlands Protection Bylaw**

In accordance with the second paragraph of Massachusetts General Laws Chapter 131, Section 40, you are hereby notified of the following proposed project:

The Town of Franklin has filed an Abbreviated Notice of Resource Area Delineation with the Franklin Conservation Commission for the Confirmation of Resources on Veterans Memorial Drive under the Wetlands Protection Act (M.G.L c.131 §40) and local Bylaw.

Copies of the Abbreviated Notice of Resource Area Delineation may be examined during regular office hours at

Goddard Consulting 291 Main St. Northboro

Copies may also be examined by contacting the Franklin Conservation Department located at 355 East Central Street, Franklin, MA, (508) 520-4929.

Notice of the public hearing including the date, time, and place will be published at least five (5) days in advance in the Milford Daily News.

Notice of the public hearing including the date, time, and place will be posted in the Franklin Town Hall at least forty eight (48) hours in advance of the public hearing.

The public hearing will be held on Thursday, _____, 20____, at _____pm, via Zoom, and can be accessed through the Conservation Commission agenda for that night, which will be posted on the Town's website 48 hours prior to the meeting. Please call the Conservation Department at (508) 520-4929 if you have any questions.

You may also contact the Massachusetts Department of Environmental Protection, Central Regional Office, Worcester, MA at (508) 792-7650.

Completed Copy will be provided to Commission w/ Gen Cards @ hearing

Feb. 21, 2023

Guerriere & Halnon
38 Pond St
Franklin, MA

Re: Wetland Border Report
Veteran's Memorial Drive, Franklin

Dear G&H:

Introduction

On Feb.21, 2023, the wetland resources were delineated on land located on or near the above-listed site (refer to enclosed locus maps). The wetland border was flagged using the criteria in the most recent edition of MA Wetland Protection Act (WPA) and Regulations 310 CMR 10.00 et al and the local wetland bylaw. Hydric soil indicators, vegetation changes, hydrological indicators, and topography were all considered for delineation purposes.

Two areas of Isolated Vegetated Wetland (IVW) and one side of an intermittent stream channel with Bordering Vegetated Wetland (BVW) was delineated in the field. IVW was flagged with series GC 1-26 and GC100-126. Bank/BVW was flagged with series B1-16.

According to the Mass GIS data layers for NHESP, this site is not located within Estimated and/or Priority Habitat of Rare Wildlife. The site is not located in an ACEC or within a regulated FEMA flood zone.

The titles of attached documents are as follows:

- DEP Bordering Vegetated Wetland (310 CMR 10.55) Delineation Field Data Form
- FEMA Flood Map
- NRCS Soil Map
- *Orthophoto View of Locus Site*, Goddard Consulting, LLC
- *USGS of Locus Site*, Goddard Consulting, LLC

Section 1. Regulatory Framework, Implications, and Delineation Methodology

1.1 Wetlands Protection Act (WPA)

Inland resource areas were delineated in accordance with relevant federal, state, and local regulations. As stated in 310 CMR (2)(a), "Bordering Vegetated Wetlands are freshwater wetlands which border on creeks, rivers, streams, ponds and lakes. The types of freshwater wetlands are wet meadows, marshes, swamps and bogs. Bordering Vegetated Wetlands are areas where the soils are saturated and/or inundated such that they support a predominance of wetland indicator plants. The ground and surface water regime and the vegetation community which occur in each type of freshwater wetland are specified in M.G.L. c 131 sec. 40."

The methodology used to delineate Bordering Vegetated Wetlands is detailed in: (1) the BVW Policy “BVW: Bordering Vegetated Wetlands Delineation Criteria and Methodology,” issued March 1, 1995; and (2) “Delineating Bordering Vegetated Wetlands Under the Massachusetts Wetlands Protection Act: A Handbook,” produced by the Massachusetts Department of Environmental Protection, dated March 1995.

1.2 Bylaw

Federal, state, and local authorities regulate wetland jurisdiction. Local bylaws set forth additional definitions, regulations and performance standards necessary to protect the values and/or intent of the Bylaw, protect additional Resource Areas and wetland values, and specify standards and procedures stricter than those of the Wetlands Protection Act, M.G.L. Ch. 131, § 40 and implementing regulations at 310 CMR 10.00.

Section 2. Description of Regulated Inland Resource Area

- | | |
|---|---|
| <input checked="" type="checkbox"/> Bank | <input checked="" type="checkbox"/> Bordering Vegetated Wetland (BVW) |
| <input type="checkbox"/> Land Under Water Bodies and Waterways | <input type="checkbox"/> Bordering Land Subject to Flooding (BLSF) |
| <input type="checkbox"/> Riverfront Area | <input type="checkbox"/> Isolated Vegetated Wetlands |
| <input checked="" type="checkbox"/> Buffer Zone | <input type="checkbox"/> Estimated Habitats of Rare Wildlife |
| <input type="checkbox"/> Vernal Pool (Certified and/or Potential) | <input type="checkbox"/> Priority Habitats of Rare Species |

The table below provides the Flag Numbers, Flag Type, and Wetland Types and Locations for the BVW resources delineated.

Resource	Regulatory Buffer zone	Flag Numbers	Flag Type	Wetland Types and Locations
BVW/Bank	100-ft (buffer zone not flagged in field)	B1-16	Blue ribbon	Located along north east property line
IVW	Local resource with local buffer zone	GC1-26 and GC100-126	Blue ribbon	Forested wetland

2.1 Vegetation

The wetlands on site are vegetated with sweet pepperbush, red maple, oak, brier and cinnamon fern. Uplands are vegetated with red oak, beech, sweet pepperbush, witch hazel (see attached data forms).

2.2 Hydrology

Evidence of surface water and soil saturation within the wetlands include: drainage patterns in BVW, water-stained leaves, saturated soils, and hydric soils (see attached data forms).

2.3 Soils

Consistent with the NRCS survey, soils identified on the property include Canton find sandy loam (upland soils) with Swansea listed for the wetlands. More detailed information about soils is included in the attached NRCS soil map and data forms.

Section 3. Buffer Zone

Buffer Zone is defined in 310 CRM 10.04 as the “area of land extending 100 feet horizontally outward from the boundary of any area specified in 310 CMR 10.02(1)(a).” This land is jurisdictional under the MA Wetlands Protection Act and most corresponding bylaws.

Section 4. FEMA Flood Zones

The MassGIS National Flood Hazard Layer provided by the Federal Emergency Management Agency (FEMA) does not depict a regulated FEMA flood zone for this site (see attached FEMA map).

Section 5. Natural Heritage and Other Site-Specific Data

This site is not mapped for rare or endangered species habitat. It is not mapped for certified or potential vernal pools. It is not located in an Area of Critical of Environmental Concern.

Section 6. Findings

Based on hydric soil, vegetation and hydrological indicators Series GC 1-26 and GC100-126 was found to be the boundary of IVW which is only jurisdictional under the local bylaw (with a jurisdictional 100-ft buffer zone). The IVW areas are not jurisdictional under the “Act” since the state law does not regulated isolated wetlands unless these areas qualify as the state protected resource area Isolated Land Subject to Flooding which is an area that is able to hold ¼ acre ft of water at a minimum depth of 6-inches. These wetlands are relatively flat and can not hold that much water (1/4 acre ft) at the required depth of 6-inches.

Bordering Vegetated Wetland/Bank of intermittent stream channel was flagged with series B1-16. DEP forms were completed at flag B3. This area is a state protected resource as well as local resource and it has a 100-ft jurisdictional buffer zone.

Any work within a state or local resource or within 100-ft of the resource needs to have a permit filed with the local Conservation Commission.

Very truly yours,
GODDARD CONSULTING, LLC



Scott Goddard,
Principal & PWS

DEP Bordering Vegetated Wetland (310 CMR 10.55) Delineation Field Data Form

Applicant: G&I Prepared by: Goddard Consulting LLC Project location: Vet. Memorial Drive, Franklin DEP File #: _____

Check all that apply: Vegetation alone presumed adequate to delineate BYW boundary. Fill out Section I only. Vegetation and other indicators of hydrology used to delineate BYW boundary. Fill out Sections I and II. Method other than dominance test used (attach additional information).

Section I. Vegetation Observation Plot Number: B3 Transect Number: Upgradient Date of Delineation: 21-Feb-23

Sample Layer and Plant Species	Scientific name	% Cover	% Dominance	Dominant Plant (Yes or no)	Wetland Indicator Category*
<i>Tree Layer</i>					
Red Oak	<i>Quercus rubra</i>	36%	54.5%	Yes	FACU
White pine	<i>Pinus strobus</i>	20%	30.3%	Yes	FACU
Red Maple	<i>Acer rubrum</i>	10%	15.2%	No	FAC*
<i>Sapling Layer</i>					
<i>Shrub Layer</i>					
American beech	<i>Fagus grandifolia</i>	10%	50.0%	Yes	FACU
Sweet peppertouch	<i>Clethra alnifolia</i>	10%	50.0%	Yes	FAC*
<i>Climbing Woody Vine</i>					
<i>Ground Cover</i>					
Remarks: * An asterisk after common plant name indicates stunted growth. ** indicates extremely stunted growth. Morphological Adaptations: <u>0</u> Description: _____ • An asterisk after indicator status denotes wetlands plants - plants listed in the Wetlands Protection Act (MGL c131, s-40), plants in the genus <i>Sphagnum</i> , or plants listed as FAC, FACW, or OHL.					
Vegetation conclusion: Number of dominant wetland indicator plants: <u>1</u> Number of dominant non-wetland indicator plants: <u>3</u> Is the number of dominant wetland plants equal to or greater than the number of dominant non-wetland plants? <u>no</u>					

If vegetation alone is presumed adequate to delineate the BYW boundary, submit this form with the Request for Determination of Applicability or Notice of Intent.

Section II. Indicators of Hydrology

Hydric Soil Interpretation

1. Soil Survey

Is there a published soil survey for this site?

yes no

title/date: Soil Survey of Norfolk and Suffolk Counties - 1989

map number: _____

soil type mapped: Canton

hydric soil inclusions: _____

Are field observations consistent with soil survey?

yes no

Remarks:

2. Soil Description

Horizon

Depth (inches)

Matrix Color

Mottles Color or Texture

A

0-8

10YR2/2

BW

8-20

10YR5/4

Remarks:

3. Other:

Conclusion: Is soil hydric?

yes

no

Other Indicators of Hydrology: (check all that apply and describe)

Site inundated: _____

Depth to free water in observation hole: _____

Depth to soil saturation in observation hole: _____

Water marks: _____

Drift Lines: _____

Sediment deposits: _____

Drainage patterns in BVW: _____

Oxidized rhizospheres: _____

Water-stained leaves: _____

Recorded data (stream, lake, or tidal gauge; aerial photo; other): _____

Other: _____

Vegetation and Hydrology Conclusion for Upgradient of B3	yes	no
Number of wetland indicator plants >= number of non-wetland plants		X
Wetland hydrology present: hydric soils present		X
other indicators of hydrology present		X
Sample location is in a BVW		X

Submit this form with the Request for Determination of Applicability or Notice of Intent

DEP Bordering Vegetated Wetland (310 CMR 10.55) Delineation Field Data Form

Applicant: G&H Prepared by: Goddard Consulting LLC Project location: Vel. Memorial Drive, Franklin DEP File # _____
 Check all that apply: Vegetation alone presumed adequate to delineate BVW boundary: fill out Section I only Project location: Vel. Memorial Drive, Franklin
 Vegetation and other indicators of hydrology used to delineate BVW boundary: fill out Sections I and II Project location: Vel. Memorial Drive, Franklin
 Method other than dominance test used (attach additional information)

Section I. Vegetation Observation Plot Number: B3 Transect Number: Downgradient Date of Delineation: 21-Feb-23

Sample Layer and Plant Species	Scientific name	% Cover	% Dominance	Dominant Plant (yes or no)	Wetland Indicator Category*
<i>Tree Layer</i>					
Red Maple	<i>Acer rubrum</i>	20%	100.0%	Yes	FAC*
<i>Sapling Layer</i>					
Red Maple	<i>Acer rubrum</i>	10%	100.0%	Yes	FAC*
<i>Shrub Layer</i>					
Highbush blueberry	<i>Vaccinium corymbosum</i>	10%	33.3%	Yes	FACW*
Sweet pepperbush	<i>Clethra alnifolia</i>	20%	66.7%	Yes	FAC*
<i>Climbing Hoop Vine</i>					
<i>Ground Cover</i>					
Sweet pepperbush	<i>Clethra alnifolia</i>	10%	100.0%	Yes	FAC*

Remarks: * An asterisk after common plant name indicates stunted growth. ** indicates extremely stunted growth

Morphological Adaptations: 0 Description: _____

* An asterisk after indicator status denotes wetlands plants listed in the Wetlands Protection Act (MGL c.131, s.40), plants in the genus Sphagnum, or plants listed as FAC, FACW, or OBL.

Vegetation conclusion: Number of dominant non-wetland indicator plants? 5

Is the number of dominant wetland indicator plants equal to or greater than the number of dominant non-wetland indicator plants? yes

If vegetation alone is presumed adequate to delineate the BVW boundary, submit this form with the Request for Determination of Applicability or Notice of Intent. MA-DEP-3/95

Section II. Indicators of Hydrology

Hydric Soil Interpretation

1. Soil Survey

Is there a published soil survey for this site? yes no

title/date: Soil Survey of Norfolk and Suffolk Counties - 1989

map number: _____

soil type mapped: Swansen

hydric soil inclusions: _____

Are field observations consistent with soil survey? yes no

Remarks: _____

2. Soil Description

Horizon Depth (inches) Matrix Color Mottles Color or Texture

O 0-8 10YR2/1 _____

C 8-20 10YR6/1 _____

Remarks:

3. Other:

Conclusion: Is soil hydric? yes no

Other Indicators of Hydrology: (check all that apply and describe)

Site inundated: _____

Depth to free water in observation hole: _____

Depth to soil saturation in observation hole: _____

Water marks: _____

Drift Lines: _____

Sediment deposits: _____

Drainage patterns in BVW: _____

Oxidized rhizospheres: _____

Water-stained leaves: _____

Recorded data (stream, lake, or tidal gauge; aerial photo; other): _____

Other: _____

Vegetation and Hydrology Conclusion for Downgradient of B3

yes no

>= number of wetland indicator plants X

Wetland hydrology present: hydric soils present X

other indicators of hydrology present X

Sample location is in a BVW X

Submit this form with the Request for Determination of Applicability or Notice of Intent



June 16, 2023

Franklin Conservation Commission
355 E. Central Street
Franklin, MA 02038

Re: Abbreviated Notice of Resource Area Delineation (ANRAD) Abutters List

- Off Veterans Memorial Drive Franklin MA 02038 (Map: 259, Lot: 2-7)

Dear Franklin Conservation Commission,

The 300-ft certified abutters list is attached for Map 259 Lot 2-7. It lists all individual units located within two condo associations located on Franklin Crossing Road and Highwood Drive: with a total list of over 300 parcels. According to the state if we notify the management of the condo association, we do not need to notify each individual house unit within the Condo development. As a result, we have notified each condo management association listed within the certified abutters list, along with the Tri County Regional Voc-Tech school, Franklin High School, and the other individual house owners (within 300-ft) located on Irondequoit Road, Mucciarone Road, Dailey Road and Oak Street (see attached colored 300-ft abutter's map from the Town of Franklin GIS website).

Please feel free to contact us if you have any questions.

Very truly yours,
GODDARD CONSULTING, LLC

Scott Goddard,
Principal & PWS

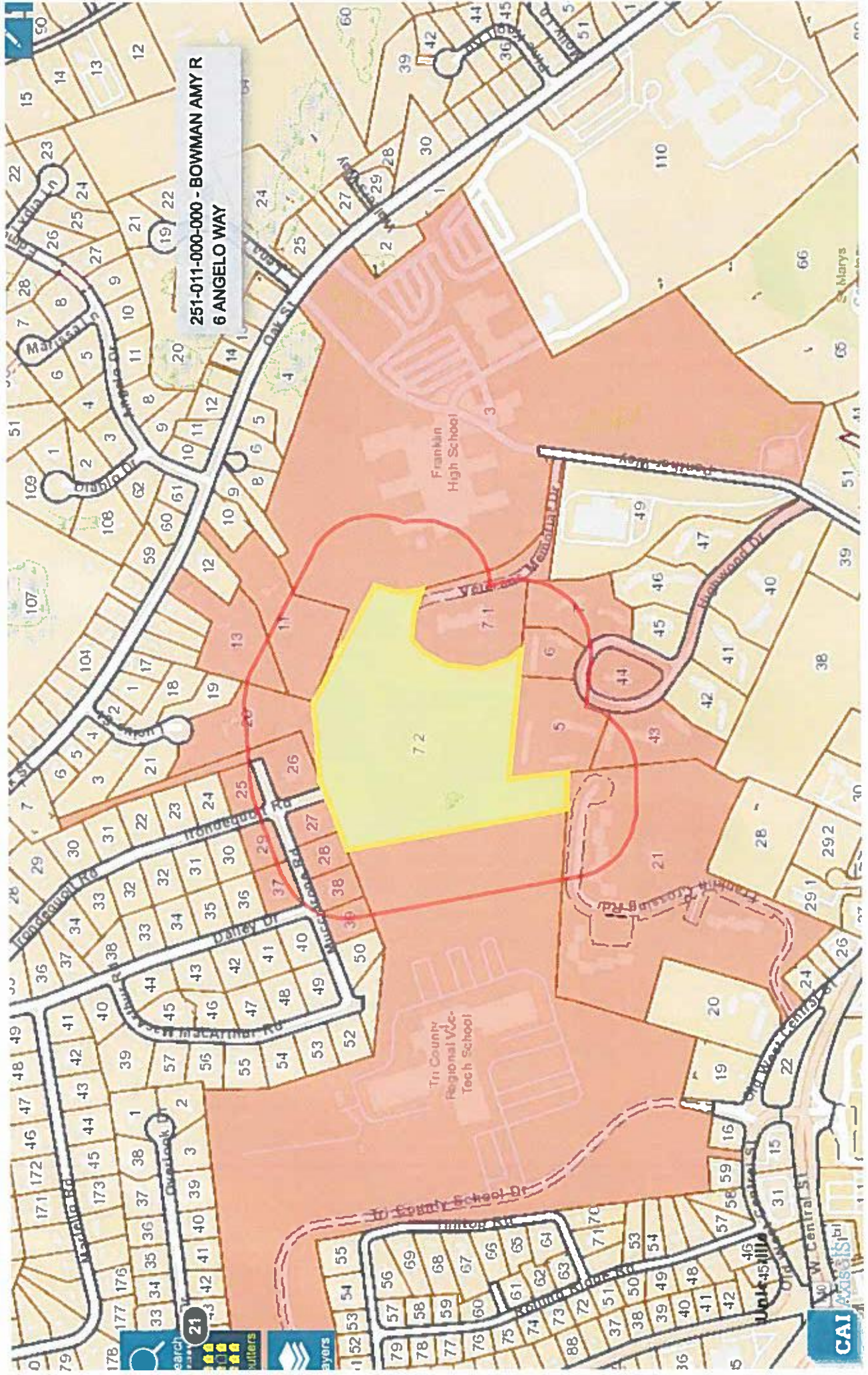

251-011-000-000 - BOWMAN AMY R
6 ANGELO WAY

Franklin High School

Tri County Regional Voc Tech School

CAI Assets

Search
Layers
24



300 foot Abutters List Report

Franklin, MA

June 14, 2023

Subject Property:

Parcel Number: 259-007-002
CAMA Number: 259-007-002-000
Property Address: VETERANS MEMORIAL DR

Mailing Address: FRANKLIN MUNICIPAL AFFORDABLE
HOUSING TRUST FUND
355 EAST CENTRAL STREET
FRANKLIN, MA 02038

Abutters:

Parcel Number: 259-004-000
CAMA Number: 259-004-000-000
Property Address: 147 POND ST

Mailing Address: ✓ TRI-COUNTY REG VOCATIONAL
147 POND ST
FRANKLIN, MA 02038

Parcel Number: 259-005-000
CAMA Number: 259-005-000-000
Property Address: 138-147 HIGHWOOD DR

Mailing Address: ✓ HIGHWOOD CONDOMINIUM III GREAT
NORTH PROPERTY MGMT JACK
DONAHUE
138 HIGHWOOD DR
FRANKLIN, MA 02038

Parcel Number: 259-005-000
CAMA Number: 259-005-000-001
Property Address: 138 HIGHWOOD DR

Mailing Address: BRITTINGHAM CHARLES KENZERSKI
AMANDA
138 HIGHWOOD DR
FRANKLIN, MA 02038

Parcel Number: 259-005-000
CAMA Number: 259-005-000-002
Property Address: 139 HIGHWOOD DR

Mailing Address: HORNSBY MALCOLM
139 HIGHWOOD DR
FRANKLIN, MA 02038

Parcel Number: 259-005-000
CAMA Number: 259-005-000-003
Property Address: 140 HIGHWOOD DR

Mailing Address: REDFERN LAUREN K
140 HIGHWOOD DR
FRANKLIN, MA 02038

Parcel Number: 259-005-000
CAMA Number: 259-005-000-004
Property Address: 141 HIGHWOOD DR

Mailing Address: COLACE MICHAEL A
141 HIGHWOOD DR
FRANKLIN, MA 02038

Parcel Number: 259-005-000
CAMA Number: 259-005-000-005
Property Address: 142 HIGHWOOD DR

Mailing Address: ✓ LAU KAI
11 SHAFFNER LN
DOVER, MA 02030

Parcel Number: 259-005-000
CAMA Number: 259-005-000-006
Property Address: 143 HIGHWOOD DR

Mailing Address: LAU KAI
11 SCHAFFNER
DOVER, MA 02030

Parcel Number: 259-005-000
CAMA Number: 259-005-000-007
Property Address: 144 HIGHWOOD DR

Mailing Address: PEPERO LAWRENCE R PEPERO DIANE
M
144 HIGHWOOD DR
FRANKLIN, MA 02038

Parcel Number: 259-005-000
CAMA Number: 259-005-000-008
Property Address: 145 HIGHWOOD DR

Mailing Address: BREWER CHARLES B BREWER
MARTHA L
145 HIGHWOOD DR
FRANKLIN, MA 02038



www.cai-tech.com

This information is believed to be correct but is subject to change and is not warranted.

6/14/2023

Page 1 of 31



300 foot Abutters List Report

Franklin, MA

June 14, 2023

Parcel Number: 259-005-000
CAMA Number: 259-005-000-009
Property Address: 146 HIGHWOOD DR

Mailing Address: ROBBINS LINDA B
146 HIGHWOOD DR
FRANKLIN, MA 02038

Parcel Number: 259-005-000
CAMA Number: 259-005-000-010
Property Address: 147 HIGHWOOD DR

Mailing Address: WOODRING DONALD M WOODRING
ANNE MARIE
147 HIGHWOOD DR
FRANKLIN, MA 02038

Parcel Number: 259-005-000
CAMA Number: 259-005-000-011
Property Address: 148 HIGHWOOD DR

Mailing Address: TOLLAND JEAN M TR JEAN TOLLAND
REVOCABLE TRUST
148 HIGHWOOD DR
FRANKLIN, MA 02038

Parcel Number: 259-005-000
CAMA Number: 259-005-000-012
Property Address: 149 HIGHWOOD DR

Mailing Address: DODD JOSHUA C
149 HIGHWOOD DR
FRANKLIN, MA 02038

Parcel Number: 259-005-000
CAMA Number: 259-005-000-013
Property Address: 150 HIGHWOOD DR

Mailing Address: COCHRANE KIM
150 HIGHWOOD DR
FRANKLIN, MA 02038

Parcel Number: 259-005-000
CAMA Number: 259-005-000-014
Property Address: 151 HIGHWOOD DR

Mailing Address: ✓ SIMON KIRK D
12 MARGARETS CV
FRANKLIN, MA 02038 ✓

Parcel Number: 259-005-000
CAMA Number: 259-005-000-015
Property Address: 152 HIGHWOOD DR

Mailing Address: GIBEAU LAURIE ANN
152 HIGHWOOD DR
FRANKLIN, MA 02038

Parcel Number: 259-005-000
CAMA Number: 259-005-000-016
Property Address: 153 HIGHWOOD DR

Mailing Address: MARKHAM JENNIFER MARKHAM
AUBREY
153 HIGHWOOD DR
FRANKLIN, MA 02038

Parcel Number: 259-005-000
CAMA Number: 259-005-000-017
Property Address: 154 HIGHWOOD DR

Mailing Address: ADAMS ANDREA
154 HIGHWOOD DR
FRANKLIN, MA 02038-2923

Parcel Number: 259-005-000
CAMA Number: 259-005-000-018
Property Address: 155 HIGHWOOD DR

Mailing Address: KERRIGAN GEORGE F III
155 HIGHWOOD DR
FRANKLIN, MA 02038

Parcel Number: 259-005-000
CAMA Number: 259-005-000-019
Property Address: 156 HIGHWOOD DR

Mailing Address: ✓ CHEN SIWEI
8 NICHOLAS RD
HOPKINTON, MA 01748 ✓

Parcel Number: 259-005-000
CAMA Number: 259-005-000-020
Property Address: 157 HIGHWOOD DR

Mailing Address: FASULO TAMMY LEE FASULO,
RICHARD J FASULO, CAROL LYN
157 HIGHWOOD DR
FRANKLIN, MA 02038



www.cai-tech.com

This information is believed to be correct but is subject to change and is not warranted.

6/14/2023

Page 2 of 31



300 foot Abutters List Report

Franklin, MA

June 14, 2023

Parcel Number: 259-005-000
CAMA Number: 259-005-000-021
Property Address: 158 HIGHWOOD DR

Mailing Address: BURKINSHAW ROBERT W II
BURKINSHAW KATHLEEN M
158 HIGHWOOD DR
FRANKLIN, MA 02038

Parcel Number: 259-005-000
CAMA Number: 259-005-000-022
Property Address: 159 HIGHWOOD DR

Mailing Address: NAG KAUSHIK PRIYADARSHINI
CHINMAYEE
159 HIGHWOOD DR
FRANKLIN, MA 02038

Parcel Number: 259-005-000
CAMA Number: 259-005-000-023
Property Address: 160 HIGHWOOD DR

Mailing Address: TAYLOR SHAD E TAYLOR AUDRA L
160 HIGHWOOD DR
FRANKLIN, MA 02038

Parcel Number: 259-005-000
CAMA Number: 259-005-000-024
Property Address: 161 HIGHWOOD DR

Mailing Address: LIU KANG LIU NA
161 HIGHWOOD DR
FRANKLIN, MA 02038

Parcel Number: 259-005-000
CAMA Number: 259-005-000-025
Property Address: 162 HIGHWOOD DR

Mailing Address: REGAN JOHN REGAN MOIRA
162 HIGHWOOD DR
FRANKLIN, MA 02038

Parcel Number: 259-005-000
CAMA Number: 259-005-000-026
Property Address: 163 HIGHWOOD DR

Mailing Address: SULLIVAN ELLEN S
372 LAMPLIGHTER DR
MARCO ISLAND, FL 34145-4542

Parcel Number: 259-006-000
CAMA Number: 259-006-000-000
Property Address: 164-171 HIGHWOOD DR

Mailing Address: HIGHWOOD CONDOMINIUM III C/O
LARKIN, JOHN B
164 HIGHWOOD DR
FRANKLIN, MA 02038

Parcel Number: 259-006-000
CAMA Number: 259-006-000-001
Property Address: 164 HIGHWOOD DR

Mailing Address: LARKIN JOHN B
164 HIGHWOOD DR
FRANKLIN, MA 02038

Parcel Number: 259-006-000
CAMA Number: 259-006-000-002
Property Address: 165 HIGHWOOD DR

Mailing Address: BLISS HARRIETT C TR BLISS FAMILY
REALTY TRUST
165 HIGHWOOD DR
FRANKLIN, MA 02038

Parcel Number: 259-006-000
CAMA Number: 259-006-000-003
Property Address: 166 HIGHWOOD DR

Mailing Address: RAJAGOPAL RAJASEKARAN
166 HIGHWOOD DR
FRANKLIN, MA 02038

Parcel Number: 259-006-000
CAMA Number: 259-006-000-004
Property Address: 167 HIGHWOOD DR

Mailing Address: NICKERSON HEATHER
167 HIGHWOOD DR
FRANKLIN, MA 02038

Parcel Number: 259-006-000
CAMA Number: 259-006-000-005
Property Address: 168 HIGHWOOD DR

Mailing Address: ZHELEZCHEVA DESISLAVA
168 HIGHWOOD DR
FRANKLIN, MA 02038



www.cai-tech.com

This information is believed to be correct but is subject to change and is not warranted.

6/14/2023

Page 3 of 31



300 foot Abutters List Report

Franklin, MA
June 14, 2023

Parcel Number: 259-006-000
CAMA Number: 259-006-000-006
Property Address: 169 HIGHWOOD DR

Mailing Address: ✓ JONES GARY F CARLUCCI-JONES
THERESA
381 OAKLAND PARKWAY
FRANKLIN, MA 02038 ✓

Parcel Number: 259-006-000
CAMA Number: 259-006-000-007
Property Address: 170 HIGHWOOD DR

Mailing Address: ALEXANDER MICHAEL J TR MICHAEL J
ALEXANDER REVO TR
170 HIGHWOOD DR
FRANKLIN, MA 02038

Parcel Number: 259-006-000
CAMA Number: 259-006-000-008
Property Address: 171 HIGHWOOD DR

Mailing Address: NUNEZ SHANNON LYN
171 HIGHWOOD DR
FRANKLIN, MA 02038

Parcel Number: 259-006-000
CAMA Number: 259-006-000-009
Property Address: 172 HIGHWOOD DR

Mailing Address: BELLIVEAU ANNE T
172 HIGHWOOD DR
FRANKLIN, MA 02038

Parcel Number: 259-006-000
CAMA Number: 259-006-000-010
Property Address: 173 HIGHWOOD DR

Mailing Address: HUANG XIAONAN
173 HIGHWOOD DR
FRANKLIN, MA 02038

Parcel Number: 259-006-000
CAMA Number: 259-006-000-011
Property Address: 174 HIGHWOOD DR

Mailing Address: ✓ JANUK LLC
11 FLYNN RD
FRANKLIN, MA 02038 ✓

Parcel Number: 259-006-000
CAMA Number: 259-006-000-012
Property Address: 175 HIGHWOOD DR

Mailing Address: TILGREN MICHELLE PETROZZI
MICHAEL
175 HIGHWOOD DR
FRANKLIN, MA 02038

Parcel Number: 259-006-000
CAMA Number: 259-006-000-013
Property Address: 176 HIGHWOOD DR

Mailing Address: ✓ CUDDY MATTHEW J
34 LITTLE TREE LN
FRAMINGHAM, MA 01701 ✓

Parcel Number: 259-006-000
CAMA Number: 259-006-000-014
Property Address: 177 HIGHWOOD DR

Mailing Address: THORNHILL JAMES JR & SUZANNE E
TRS ONE JUNA WAY REALTY TRUST
177 HIGHWOOD DR
FRANKLIN, MA 02038

Parcel Number: 259-007-000
CAMA Number: 259-007-000-000
Property Address: 60-69 HIGHWOOD DR

Mailing Address: ✓ HIGHWOOD CONDOMINIUM II C/O
PIONEER PROP. MGT
146 FOREST STREET
FRANKLIN, MA 02038 ✓

Parcel Number: 259-007-000
CAMA Number: 259-007-000-001
Property Address: 60 HIGHWOOD DR

Mailing Address: LEAMAN MATTHEW
60 HIGHWOOD DR
FRANKLIN, MA 02038

Parcel Number: 259-007-000
CAMA Number: 259-007-000-002
Property Address: 61 HIGHWOOD DR

Mailing Address: FRUIN PAUL
61 HIGHWOOD DR
FRANKLIN, MA 02038



www.cai-tech.com

This information is believed to be correct but is subject to change and is not warranted.

6/14/2023

Page 4 of 31



300 foot Abutters List Report

Franklin, MA

June 14, 2023

Parcel Number: 259-007-000
CAMA Number: 259-007-000-003
Property Address: 62 HIGHWOOD DR

Mailing Address: ✓ MULLANEY BRIAN G
14 COTTAGE ST
MEDWAY, MA 02053 ✓

Parcel Number: 259-007-000
CAMA Number: 259-007-000-004
Property Address: 63 HIGHWOOD DR

Mailing Address: YOUNIS MICHELLE
63 HIGHWOOD DR
FRANKLIN, MA 02038

Parcel Number: 259-007-000
CAMA Number: 259-007-000-005
Property Address: 64 HIGHWOOD DR

Mailing Address: RICE KAREN A
64 HIGHWOOD DR BLDG 8
FRANKLIN, MA 02038

Parcel Number: 259-007-000
CAMA Number: 259-007-000-006
Property Address: 65 HIGHWOOD DR

Mailing Address: ✓ MERCADANTE MICHAEL
94 WALNUT ST
PLAINVILLE, MA 02762 ✓

Parcel Number: 259-007-000
CAMA Number: 259-007-000-007
Property Address: 66 HIGHWOOD DR

Mailing Address: GHELLI JUSTIN C
66 HIGHWOOD DR
FRANKLIN, MA 02038

Parcel Number: 259-007-000
CAMA Number: 259-007-000-008
Property Address: 67 HIGHWOOD DR

Mailing Address: LISS REBECCA L
67 HIGHWOOD DR
FRANKLIN, MA 02038

Parcel Number: 259-007-000
CAMA Number: 259-007-000-009
Property Address: 68 HIGHWOOD DR

Mailing Address: BANDARU SATHYAJIT SAI
RAVINUTHALA MADHURI
68 HIGHWOOD DR
FRANKLIN, MA 02038

Parcel Number: 259-007-000
CAMA Number: 259-007-000-010
Property Address: 69 HIGHWOOD DR

Mailing Address: FERULLO MICHELLE L
69 HIGHWOOD DR
FRANKLIN, MA 02038

Parcel Number: 259-007-000
CAMA Number: 259-007-000-011
Property Address: 70 HIGHWOOD DR

Mailing Address: ALLARD ALLISON
70 HIGHWOOD DR
FRANKLIN, MA 02038

Parcel Number: 259-007-000
CAMA Number: 259-007-000-012
Property Address: 71 HIGHWOOD DR

Mailing Address: CAMPBELL GHELSEA E
71 HIGHWOOD DR
FRANKLIN, MA 02038

Parcel Number: 259-007-000
CAMA Number: 259-007-000-013
Property Address: 72 HIGHWOOD DR

Mailing Address: GARDENIER NICOLE C
72 HIGHWOOD DR
FRANKLIN, MA 02038

Parcel Number: 259-007-000
CAMA Number: 259-007-000-014
Property Address: 73 HIGHWOOD DR

Mailing Address: BLANCHARD KAREN E
73 HIGHWOOD DR
FRANKLIN, MA 02038



www.cai-tech.com

This information is believed to be correct but is subject to change and is not warranted.

6/14/2023

Page 5 of 31



300 foot Abutters List Report

Franklin, MA
June 14, 2023

Parcel Number: 259-007-000
CAMA Number: 259-007-000-015
Property Address: 74 HIGHWOOD DR

Mailing Address: BUCHANAN JOHN S
74 HIGHWOOD DR
FRANKLIN, MA 02038

Parcel Number: 259-007-000
CAMA Number: 259-007-000-016
Property Address: 75 HIGHWOOD DR

Mailing Address: CARBONE CHRISTINE
75 HIGHWOOD DR
FRANKLIN, MA 02038

Parcel Number: 259-007-000
CAMA Number: 259-007-000-017
Property Address: 76 HIGHWOOD DR

Mailing Address: JANUK LLC
11 FLYNN RD
FRANKLIN, MA 02038

double

Parcel Number: 259-007-000
CAMA Number: 259-007-000-018
Property Address: 77 HIGHWOOD DR

Mailing Address: BHATIA DEVYANDU & DEEPIKA TRS
BHATIA LIVING TRUST
25 MARY JANE ROAD
FRANKLIN, MA 02038

Parcel Number: 259-007-000
CAMA Number: 259-007-000-019
Property Address: 78 HIGHWOOD DR

Mailing Address: NECCHI CHRISTOPHER
78 HIGHWOOD DR
FRANKLIN, MA 02038

Parcel Number: 259-007-000
CAMA Number: 259-007-000-020
Property Address: 79 HIGHWOOD DR

Mailing Address: GREELEY BRIAN ANTHONY
79 HIGHWOOD DRIVE
FRANKLIN, MA 02038

Parcel Number: 259-007-001
CAMA Number: 259-007-001-000
Property Address: 20 VETERANS MEMORIAL DR

Mailing Address: EATON PLACE 202 INC C/O P5169
PO BOX 3608
OAK BROOK, IL 60522-3608

Parcel Number: 259-007-002
CAMA Number: 259-007-002-000
Property Address: VETERANS MEMORIAL DR

Mailing Address: FRANKLIN MUNICIPAL AFFORDABLE
HOUSING TRUST FUND
355 EAST CENTRAL STREET
FRANKLIN, MA 02038

Parcel Number: 259-011-000
CAMA Number: 259-011-000-000
Property Address: 346 OAK ST

Mailing Address: WARDROP KEN O WARDROP LESLIE K
346 OAK ST
FRANKLIN, MA 02038

Parcel Number: 259-013-000
CAMA Number: 259-013-000-000
Property Address: 354 OAK ST

Mailing Address: CARRAGHER WILLIAM J
354 OAK ST
FRANKLIN, MA 02038

Parcel Number: 259-020-000
CAMA Number: 259-020-000-000
Property Address: 10 LUCIUS ST

Mailing Address: SWEDBERG PAUL R SWEDBERG
DARLEEN C
10 LUCIUS ST
FRANKLIN, MA 02038

Parcel Number: 259-025-000
CAMA Number: 259-025-000-000
Property Address: 181 IRONDEQUOIT RD

Mailing Address: LAWRENCE JAMES M GRIFFIN
MAUREEN P
181 IRONDEQUOIT RD
FRANKLIN, MA 02038



www.cai-tech.com

This information is believed to be correct but is subject to change and is not warranted.



300 foot Abutters List Report

Franklin, MA
June 14, 2023

Parcel Number: 259-026-000
CAMA Number: 259-026-000-000
Property Address: 175 IRONDEQUOIT RD

Mailing Address: ✓ BARRY KEVIN M BARRY ERISelda
175 IRONDEQUOIT ROAD
FRANKLIN, MA 02038 ✓

Parcel Number: 259-027-000
CAMA Number: 259-027-000-000
Property Address: 341 MUCCIARONE RD

Mailing Address: ✓ GRIFFIN RYAN M BARRON JULIANNE F
341 MUCCIARONE RD
FRANKLIN, MA 02038 ✓

Parcel Number: 259-028-000
CAMA Number: 259-028-000-000
Property Address: 349 MUCCIARONE RD

Mailing Address: ✓ ARENA ROBERT R ARENA CHERYL A
349 MUCCIARONE RD
FRANKLIN, MA 02038 ✓

Parcel Number: 259-029-000
CAMA Number: 259-029-000-000
Property Address: 342 MUCCIARONE RD

Mailing Address: ✓ BREWER JEFFREY L BREWER ANNE
MARIE
342 MUCCIARONE RD
FRANKLIN, MA 02038 ✓

Parcel Number: 259-037-000
CAMA Number: 259-037-000-000
Property Address: 160 DAILEY DR

Mailing Address: ✓ FITZGERALD JAMES F FITZGERALD
JENNIFER S
160 DAILEY DR
FRANKLIN, MA 02038 ✓

Parcel Number: 259-038-000
CAMA Number: 259-038-000-000
Property Address: 357 MUCCIARONE RD

Mailing Address: ✓ DINARDO AARON D DINARDO LAUREN
N
357 MUCCIARONE ROAD
FRANKLIN, MA 02038 ✓

Parcel Number: 259-039-000
CAMA Number: 259-039-000-000
Property Address: 365 MUCCIARONE RD

Mailing Address: ✓ DRAKE PATRICK M DRAKE ELISA L
365 MUCCIARONE RD
FRANKLIN, MA 02038 ✓

Parcel Number: 260-003-000
CAMA Number: 260-003-000-000
Property Address: 218 OAK ST

Mailing Address: ✓ FRANKLIN TOWN OF HIGH SCHOOL &
POLICE STATION
355 EAST CENTRAL STREET
FRANKLIN, MA 02038 ✓

Parcel Number: 270-021-000
CAMA Number: 270-021-000-000
Property Address: 201-612 FRANKLIN CROSSING RD

Mailing Address: ✓ FRANKLIN CROSSING CONDOMINIUM
BRIGS PROPERTY MANAGEMENT RIK
LYNCH
589 CONCORD ST
HOLLISTON, MA 01746 ✓

Parcel Number: 270-021-000
CAMA Number: 270-021-000-001
Property Address: 201 FRANKLIN CROSSING RD

Mailing Address: ✓ DEVINE THOMAS A DEVINE BARBARH H
59 SOUTH ST
FRANKLIN, MA 02038 ✓

Parcel Number: 270-021-000
CAMA Number: 270-021-000-002
Property Address: 202 FRANKLIN CROSSING RD

Mailing Address: ✓ GRIFFITH DOROTHY J
202 FRANKLIN CROSS RD
FRANKLIN, MA 02038 ✓

Parcel Number: 270-021-000
CAMA Number: 270-021-000-003
Property Address: 203 FRANKLIN CROSSING RD

Mailing Address: ✓ TRABOULSSI JOSEPH A & CHRISTINE
TRS TRABOULSSI FAMILY REVO LIV TR
415 THURSTON ST
WRENTHAM, MA 02093 ✓



www.cai-tech.com

This information is believed to be correct but is subject to change and is not warranted.

6/14/2023

Page 7 of 31



300 foot Abutters List Report

Franklin, MA
June 14, 2023

Parcel Number: 270-021-000
CAMA Number: 270-021-000-004
Property Address: 204 FRANKLIN CROSSING RD

Mailing Address: ✓ CIAVARRA ROBERT CIAVARRA
CHRISTINE
204 FRANKLIN CROSSING RD
FRANKLIN, MA 02038 ✓

Parcel Number: 270-021-000
CAMA Number: 270-021-000-005
Property Address: 205 FRANKLIN CROSSING RD

Mailing Address: ✓ AR PROPERTY LLC
1 WINDSONG WAY
HOPKINTON, MA 01748 ✓

Parcel Number: 270-021-000
CAMA Number: 270-021-000-006
Property Address: 206 FRANKLIN CROSSING RD

Mailing Address: ✓ GARRITY H PHILIP III GARRITY CAROL J
421 BEVERLY RD
FRANKLIN, MA 02038 ✓

Parcel Number: 270-021-000
CAMA Number: 270-021-000-007
Property Address: 207 FRANKLIN CROSSING RD

Mailing Address: ✓ BALARAMAN PRASANNA
5 DERBY LN
FRANKLIN, MA 02038 ✓

Parcel Number: 270-021-000
CAMA Number: 270-021-000-008
Property Address: 208 FRANKLIN CROSSING RD

Mailing Address: ✓ ROMANO ROSA ROMANO ANTONIO
65 TILTING ROCK RD
WRENTHAM, MA 02093 ✓

Parcel Number: 270-021-000
CAMA Number: 270-021-000-009
Property Address: 209 FRANKLIN CROSSING RD

Mailing Address: ✓ MCCAUL JOSEPH B
209 FRANKLIN CROSSING RD - UNIT 9
FRANKLIN, MA 02038 ✓

Parcel Number: 270-021-000
CAMA Number: 270-021-000-010
Property Address: 210 FRANKLIN CROSSING RD

Mailing Address: ✓ BARROWS EDWARD A JR
PO BOX 502
MEDFIELD, MA 02052 ✓

Parcel Number: 270-021-000
CAMA Number: 270-021-000-011
Property Address: 211 FRANKLIN CROSSING RD

Mailing Address: ✓ PATRICK MAUREEN C
8 INDEPENDENCE WAY APT 308
FRANKLIN, MA 02038 ✓

Parcel Number: 270-021-000
CAMA Number: 270-021-000-012
Property Address: 212 FRANKLIN CROSSING RD

Mailing Address: ✓ PAN CHIN YI LIANG YUN P
1 JR'S LN
FRANKLIN, MA 02038 ✓

Parcel Number: 270-021-000
CAMA Number: 270-021-000-013
Property Address: 401 FRANKLIN CROSSING RD

Mailing Address: ✓ SASA-1 GLOBAL ENDEAVORS LLC
PO BOX 71
SOUTHBOROUGH, MA 01772 ✓

Parcel Number: 270-021-000
CAMA Number: 270-021-000-014
Property Address: 402 FRANKLIN CROSSING RD

Mailing Address: ✓ BEAUREGARD KENNETH P
BEAUREGARD JOANNE E
402 FRANKLIN CROSS RD
FRANKLIN, MA 02038 ✓

Parcel Number: 270-021-000
CAMA Number: 270-021-000-015
Property Address: 403 FRANKLIN CROSSING RD

Mailing Address: ✓ HANSEN HILLARY ANN
403 FRANKLIN CROSS RD
FRANKLIN, MA 02038 ✓



www.cai-tech.com

This information is believed to be correct but is subject to change and is not warranted.

6/14/2023

Page 8 of 31



300 foot Abutters List Report

Franklin, MA

June 14, 2023

Parcel Number: 270-021-000
CAMA Number: 270-021-000-016
Property Address: 404 FRANKLIN CROSSING RD

Mailing Address: ✓ RENAGHAN JOAN M
404 FRANKLIN CROSS RD
FRANKLIN, MA 02038 ✓

Parcel Number: 270-021-000
CAMA Number: 270-021-000-017
Property Address: 405 FRANKLIN CROSSING RD

Mailing Address: ✓ KUMAR AVINASH
405 FRANKLIN CROSSING UNIT 4-5
FRANKLIN, MA 02038 ✓

Parcel Number: 270-021-000
CAMA Number: 270-021-000-018
Property Address: 406 FRANKLIN CROSSING RD

Mailing Address: ✓ MCNULTY MATTHEW MCNULTY MARTA
8 BRETTS FARM RD
NORFOLK, MA 02056 ✓

Parcel Number: 270-021-000
CAMA Number: 270-021-000-019
Property Address: 407 FRANKLIN CROSSING RD

Mailing Address: ✓ MARTINI MORGAN
6 CEDAR CREEK
ATTLEBORO, MA 02703 ✓

Parcel Number: 270-021-000
CAMA Number: 270-021-000-020
Property Address: 408 FRANKLIN CROSSING RD

Mailing Address: ✓ KENT KRISTY L
408 FRANKLIN CROSSING RD
FRANKLIN, MA 02038 ✓

Parcel Number: 270-021-000
CAMA Number: 270-021-000-021
Property Address: 409 FRANKLIN CROSSING RD

Mailing Address: ✓ VILLIARD PAUL J
409 FRANKLIN CROSS RD
FRANKLIN, MA 02038 ✓

Parcel Number: 270-021-000
CAMA Number: 270-021-000-022
Property Address: 410 FRANKLIN CROSSING RD

Mailing Address: ✓ FIELD DONNA FIELD MICHAEL B
410 FRANKLIN CROSSING ROAD
FRANKLIN, MA 02038 ✓

Parcel Number: 270-021-000
CAMA Number: 270-021-000-023
Property Address: 411 FRANKLIN CROSSING RD

Mailing Address: ✓ SOARES STEPHEN
117 TURNPIKE ST
SOUTH EASTON, MA 02375-1123 ✓

Parcel Number: 270-021-000
CAMA Number: 270-021-000-024
Property Address: 412 FRANKLIN CROSSING RD

Mailing Address: ✓ MCALEAR STEPHEN H DELZOPPO
MARIE A
412 FRANKLIN CROSS RD
FRANKLIN, MA 02038 ✓

Parcel Number: 270-021-000
CAMA Number: 270-021-000-025
Property Address: 601 FRANKLIN CROSSING RD

Mailing Address: ✓ PRESKENIS DONNA M
601 FRANKLIN CROSS RD
FRANKLIN, MA 02038 ✓

Parcel Number: 270-021-000
CAMA Number: 270-021-000-026
Property Address: 602 FRANKLIN CROSSING RD

Mailing Address: ✓ SANTANIELLO KATHRYN SANTANIELLO
SHELLY
602 FRANKLIN CROSS RD
FRANKLIN, MA 02038 ✓

Parcel Number: 270-021-000
CAMA Number: 270-021-000-027
Property Address: 603 FRANKLIN CROSSING RD

Mailing Address: ✓ RAJAGOPAL RAJASEKARAN
2 DENA DRIVE
FRANKLIN, MA 02038 ✓



www.cai-tech.com

This information is believed to be correct but is subject to change and is not warranted.

6/14/2023

Page 9 of 31



300 foot Abutters List Report

Franklin, MA

June 14, 2023

*Leagewood Cnd as - Franklin
Cross Rd*

Parcel Number: 270-021-000
CAMA Number: 270-021-000-028
Property Address: 604 FRANKLIN CROSSING RD

Mailing Address: ✓ MACASKILL JOHN MACASKILL, LORI
MACASKILL, KEVIN
4 PARKVIEW RD
FRANKLIN, MA 02038 ✓

Parcel Number: 270-021-000
CAMA Number: 270-021-000-029
Property Address: 605 FRANKLIN CROSSING RD

Mailing Address: LAWLER KEVIN DEMELLE HOLLY
605 FRANKLIN CROSSING RD
FRANKLIN, MA 02038

Parcel Number: 270-021-000
CAMA Number: 270-021-000-030
Property Address: 606 FRANKLIN CROSSING RD

Mailing Address: SANTOS VALTER DIAS
606 FRANKLIN CROSS RD
FRANKLIN, MA 02038

Parcel Number: 270-021-000
CAMA Number: 270-021-000-031
Property Address: 607 FRANKLIN CROSSING RD

Mailing Address: ROCHA JOSE MAGNO
607 FRANKLIN CROSS RD
FRANKLIN, MA 02038

Parcel Number: 270-021-000
CAMA Number: 270-021-000-032
Property Address: 608 FRANKLIN CROSSING RD

Mailing Address: ZIEGLER CLAUDE R J
608 FRANKLIN CROSS RD
FRANKLIN, MA 02038

Parcel Number: 270-021-000
CAMA Number: 270-021-000-033
Property Address: 609 FRANKLIN CROSSING RD

Mailing Address: POISSON CHERYL A
609 FRANKLIN CROSS RD
FRANKLIN, MA 02038

Parcel Number: 270-021-000
CAMA Number: 270-021-000-034
Property Address: 610 FRANKLIN CROSSING RD

Mailing Address: PELL JOHN P
610 FRANKLIN CROSS RD
FRANKLIN, MA 02038

Parcel Number: 270-021-000
CAMA Number: 270-021-000-035
Property Address: 611 FRANKLIN CROSSING RD

Mailing Address: QUINN PATRICK J
611 FRANKLIN CROSSING
FRANKLIN, MA 02038

Parcel Number: 270-021-000
CAMA Number: 270-021-000-036
Property Address: 612 FRANKLIN CROSSING RD

Mailing Address: ✓ WRIGHT ELIZABETH & JESSICA TRS ✓
612 FRANKLIN XING REALTY TRUST
612 FRANKLIN CROSS RD
FRANKLIN, MA 02038

Parcel Number: 270-021-000
CAMA Number: 270-021-000-037
Property Address: 801 FRANKLIN CROSSING RD

Mailing Address: SHROFF TAPAN SHROFF RAJINI
801 FRANKLIN CROSS RD
FRANKLIN, MA 02038

Parcel Number: 270-021-000
CAMA Number: 270-021-000-038
Property Address: 802 FRANKLIN CROSSING RD

Mailing Address: VERSPRILLE ANNE
802 FRANKLIN CROSS RD
FRANKLIN, MA 02038

Parcel Number: 270-021-000
CAMA Number: 270-021-000-039
Property Address: 803 FRANKLIN CROSSING RD

Mailing Address: ✓ AMR REALTY INVESTMENTS LLC ✓
10 SPEEN STREET - 1ST FLOOR
FRAMINGHAM, MA 01701



www.cai-tech.com

This information is believed to be correct but is subject to change and is not warranted.

6/14/2023

Page 10 of 31



300 foot Abutters List Report

Franklin, MA
June 14, 2023

Parcel Number: 270-021-000
CAMA Number: 270-021-000-040
Property Address: 804 FRANKLIN CROSSING RD

Mailing Address: BARROWS EDWARD A JR
PO BOX 502
MEDFIELD, MA 02052

Parcel Number: 270-021-000
CAMA Number: 270-021-000-041
Property Address: 805 FRANKLIN CROSSING RD

Mailing Address: VILLAFANE GUILLERMO
805 FRANKLIN CROSS RD - UNIT 5
FRANKLIN, MA 02038

Parcel Number: 270-021-000
CAMA Number: 270-021-000-042
Property Address: 806 FRANKLIN CROSSING RD

Mailing Address: RYAN-MICHAEL F
806 FRANKLIN CROSSING RD
FRANKLIN, MA 02038

Parcel Number: 270-021-000
CAMA Number: 270-021-000-043
Property Address: 807 FRANKLIN CROSSING RD

Mailing Address: AVILES ALEXANDRIA A
807 FRANKLIN CROSS RD
FRANKLIN, MA 02038

Parcel Number: 270-021-000
CAMA Number: 270-021-000-044
Property Address: 808 FRANKLIN CROSSING RD

Mailing Address: HILL MATTHEW
808 FRANKLIN CROSS RD
FRANKLIN, MA 02038

Parcel Number: 270-021-000
CAMA Number: 270-021-000-045
Property Address: 809 FRANKLIN CROSSING RD

Mailing Address: MEKA UDAYALAKSHMI
809 FRANKLIN CROSSING
FRANKLIN, MA 02038

Parcel Number: 270-021-000
CAMA Number: 270-021-000-046
Property Address: 810 FRANKLIN CROSSING RD

Mailing Address: COMMANE BRENDA E
810 FRANKLIN CROSSING RD
FRANKLIN, MA 02038

Parcel Number: 270-021-000
CAMA Number: 270-021-000-047
Property Address: 811 FRANKLIN CROSSING RD

Mailing Address: QUAN LESTER
811 FRANKLIN CROSS RD
FRANKLIN, MA 02038

Parcel Number: 270-021-000
CAMA Number: 270-021-000-048
Property Address: 812 FRANKLIN CROSSING RD

Mailing Address: ANTONOV PAVEL
812 FRANKLIN CROSSING RD
FRANKLIN, MA 02038

Parcel Number: 270-021-000
CAMA Number: 270-021-000-049
Property Address: 1001 FRANKLIN CROSSING RD

Mailing Address: GOLDMAN JUDITH A
1001 FRANKLIN CROSS RD
FRANKLIN, MA 02038

Parcel Number: 270-021-000
CAMA Number: 270-021-000-050
Property Address: 1002 FRANKLIN CROSSING RD

Mailing Address: SHARIFI AWESTA
1002 FRANKLIN CROSS RD
FRANKLIN, MA 02038

Parcel Number: 270-021-000
CAMA Number: 270-021-000-051
Property Address: 1003 FRANKLIN CROSSING RD

Mailing Address: KANNAR SANDRA A
1003 FRANKLIN CROSS RD
FRANKLIN, MA 02038



www.cai-tech.com

This information is believed to be correct but is subject to change and is not warranted.

6/14/2023

Page 11 of 31



300 foot Abutters List Report

Franklin, MA
June 14, 2023

Parcel Number: 270-021-000
CAMA Number: 270-021-000-052
Property Address: 1004 FRANKLIN CROSSING RD

Mailing Address: NEELY RICHARD E NEELY STEPHEN
1004 FRANKLIN CROSS RD
FRANKLIN, MA 02038

Parcel Number: 270-021-000
CAMA Number: 270-021-000-053
Property Address: 1005 FRANKLIN CROSSING RD

Mailing Address: ✓ MONAHAN CORINNE M TR CORINNE M
MONAHAN 2021 TRUST
35 NORTHGATE RD
WELLESLEY, MA 02481 ✓

Parcel Number: 270-021-000
CAMA Number: 270-021-000-054
Property Address: 1006 FRANKLIN CROSSING RD

Mailing Address: PURCELL JOSEPHINE A
1006 FRANKLIN CROSS RD
FRANKLIN, MA 02038

Parcel Number: 270-021-000
CAMA Number: 270-021-000-055
Property Address: 1007 FRANKLIN CROSSING RD

Mailing Address: LIBSON MARY KIM
1007 FRANKLIN CROSS RD
FRANKLIN, MA 02038

Parcel Number: 270-021-000
CAMA Number: 270-021-000-056
Property Address: 1008 FRANKLIN CROSSING RD

Mailing Address: FINCHER STEPHANIE ELLEN
1008 FRANKLIN CROSS RD
FRANKLIN, MA 02038

Parcel Number: 270-021-000
CAMA Number: 270-021-000-057
Property Address: 1009 FRANKLIN CROSSING RD

Mailing Address: LEE KEVIN F
1009 FRANKLIN CROSS RD UNIT 9
FRANKLIN, MA 02038

Parcel Number: 270-021-000
CAMA Number: 270-021-000-058
Property Address: 1010 FRANKLIN CROSSING RD

Mailing Address: LEEAR BRYAN
1010 FRANKLIN CROSS RD
FRANKLIN, MA 02038

Parcel Number: 270-021-000
CAMA Number: 270-021-000-059
Property Address: 1011 FRANKLIN CROSSING RD

Mailing Address: ✓ LEE S D DANIEL & AGNES TRS LEE &
TAM-LEE REVOCABLE TRUST
17 WALNUT ST
MILLIS, MA 02054 ✓

Parcel Number: 270-021-000
CAMA Number: 270-021-000-060
Property Address: 1012 FRANKLIN CROSSING RD

Mailing Address: CARON ALEXANDRIA BAZDANES
KIERSTEN E
1012 FRANKLIN CROSS RD
FRANKLIN, MA 02038

Parcel Number: 270-021-000
CAMA Number: 270-021-000-061
Property Address: 1201 FRANKLIN CROSSING RD

Mailing Address: ✓ FEDERICO GINO & ARMANDO TRS
FEDERICO REALTY TRUST
588 EAST ST
WRENTHAM, MA 02093 ✓

Parcel Number: 270-021-000
CAMA Number: 270-021-000-062
Property Address: 1202 FRANKLIN CROSSING RD

Mailing Address: HOLT JOANNE
1202 FRANKLIN CROSSING RD
FRANKLIN, MA 02038

Parcel Number: 270-021-000
CAMA Number: 270-021-000-063
Property Address: 1203 FRANKLIN CROSSING RD

Mailing Address: DOE JONATHAN W DOE CHERYL A
1203 FRANKLIN CROSS RD
FRANKLIN, MA 02038



www.cai-tech.com

This information is believed to be correct but is subject to change and is not warranted.

6/14/2023

Page 12 of 31



300 foot Abutters List Report

Franklin, MA
June 14, 2023

Parcel Number: 270-021-000
CAMA Number: 270-021-000-064
Property Address: 1204 FRANKLIN CROSSING RD

Mailing Address: KARENSKI ALIAKSEI KARENSKI LEONID
1204 FRANKLIN CROSSING RD
FRANKLIN, MA 02038

Parcel Number: 270-021-000
CAMA Number: 270-021-000-065
Property Address: 1205 FRANKLIN CROSSING RD

Mailing Address: KOZAK KRISTINA
1205 FRANKLIN CROSSING RD
FRANKLIN, MA 02038

Parcel Number: 270-021-000
CAMA Number: 270-021-000-066
Property Address: 1206 FRANKLIN CROSSING RD

Mailing Address: KIERCE ROBERT F & KAREN E
3 HERITAGE DR
FOXBORO, MA 02035

Parcel Number: 270-021-000
CAMA Number: 270-021-000-067
Property Address: 1207 FRANKLIN CROSSING RD

Mailing Address: RAVREBY SANDRA L
1207 FRANKLIN CROSS RD
FRANKLIN, MA 02038

Parcel Number: 270-021-000
CAMA Number: 270-021-000-068
Property Address: 1208 FRANKLIN CROSSING RD

Mailing Address: MAGUIRE KERRY
1208 FRANKLIN CROSS RD
FRANKLIN, MA 02038

Parcel Number: 270-021-000
CAMA Number: 270-021-000-069
Property Address: 1209 FRANKLIN CROSSING RD

Mailing Address: FRAIN MARY P
1209 FRANKLIN CROSSING RD
FRANKLIN, MA 02038

Parcel Number: 270-021-000
CAMA Number: 270-021-000-070
Property Address: 1210 FRANKLIN CROSSING RD

Mailing Address: LEE DANIEL & AGNES TAM TRS SD
DANIEL LEE & AGNES TAM-LEE
REVOCABLE TRUST
17 WALNUT ST
MILLIS, MA 02054

double

Parcel Number: 270-021-000
CAMA Number: 270-021-000-071
Property Address: 1211 FRANKLIN CROSSING RD

Mailing Address: URBANO MARIA A
1211 FRANKLIN CROSS RD
FRANKLIN, MA 02038

Parcel Number: 270-021-000
CAMA Number: 270-021-000-072
Property Address: 1212 FRANKLIN CROSSING RD

Mailing Address: SIWRUK GARY A
1212 FRANKLIN CROSS RD
FRANKLIN, MA 02038

Parcel Number: 270-021-000
CAMA Number: 270-021-000-073
Property Address: 1401 FRANKLIN CROSSING RD

Mailing Address: DELUCA THOMAS DELUCA PAMELA A
1401 FRANKLIN CROSSING RD
FRANKLIN, MA 02038

Parcel Number: 270-021-000
CAMA Number: 270-021-000-074
Property Address: 1402 FRANKLIN CROSSING RD

Mailing Address: LUNN DEBORAH A
1402 FRANKLIN CROSS RD
FRANKLIN, MA 02038

Parcel Number: 270-021-000
CAMA Number: 270-021-000-075
Property Address: 1403 FRANKLIN CROSSING RD

Mailing Address: JANUK LLC
11 FLYNN RD
FRANKLIN, MA 02038

double



www.cai-tech.com

This information is believed to be correct but is subject to change and is not warranted.

6/14/2023

Page 13 of 31



300 foot Abutters List Report

Franklin, MA
June 14, 2023

Parcel Number: 270-021-000
CAMA Number: 270-021-000-076
Property Address: 1404 FRANKLIN CROSSING RD

Mailing Address: SKY ALAN
1404 FRANKLIN CROSSING RD
FRANKLIN, MA 02038

Parcel Number: 270-021-000
CAMA Number: 270-021-000-077
Property Address: 1405 FRANKLIN CROSSING RD

Mailing Address: STEVENS JONATHAN
1405 FRANKLIN CROSS RD
FRANKLIN, MA 02038

Parcel Number: 270-021-000
CAMA Number: 270-021-000-078
Property Address: 1406 FRANKLIN CROSSING RD

Mailing Address: SAWYER ALLAN W
1406 FRANKLIN CROSS RD
FRANKLIN, MA 02038

Parcel Number: 270-021-000
CAMA Number: 270-021-000-079
Property Address: 1407 FRANKLIN CROSSING RD

Mailing Address: SULLIVAN ELLEN
1407 FRANKLIN CROSS RD
FRANKLIN, MA 02038

Parcel Number: 270-021-000
CAMA Number: 270-021-000-080
Property Address: 1408 FRANKLIN CROSSING RD

Mailing Address: BATTA JEFFREY J TR JEFFREY J
BATTA 2013 TRUST
1 YORK ROAD
MANSFIELD, MA 02048 ✓

Parcel Number: 270-021-000
CAMA Number: 270-021-000-081
Property Address: 1409 FRANKLIN CROSSING RD

Mailing Address: YUAN WENMIN KUI RUI
1409 FRANKLIN CROSSING RD
FRANKLIN, MA 02038

Parcel Number: 270-021-000
CAMA Number: 270-021-000-082
Property Address: 1410 FRANKLIN CROSSING RD

Mailing Address: CHAVALAM SRINIVASARAO
1410 FRANKLIN CROSS RD
FRANKLIN, MA 02038

Parcel Number: 270-021-000
CAMA Number: 270-021-000-083
Property Address: 1411 FRANKLIN CROSSING RD

Mailing Address: VINLUAN ROBERTO VINLUAN AMELIA
208 WARREN ST
NEEDHAM, MA 02492 ✓

Parcel Number: 270-021-000
CAMA Number: 270-021-000-084
Property Address: 1412 FRANKLIN CROSSING RD

Mailing Address: ROSE PATRICK M SWEENEY BRIDGET
A
1412 FRANKLIN CROSSING RD
FRANKLIN, MA 02038/

Parcel Number: 270-021-000
CAMA Number: 270-021-000-085
Property Address: 1601 FRANKLIN CROSSING RD

Mailing Address: JANUK LLC
11 FLYNN RD
FRANKLIN, MA 02038 ✓ *double*

Parcel Number: 270-021-000
CAMA Number: 270-021-000-086
Property Address: 1602 FRANKLIN CROSSING RD

Mailing Address: KELLY ANTHONY JOHN
1602 FRANKLIN CROSS RD
FRANKLIN, MA 02038

Parcel Number: 270-021-000
CAMA Number: 270-021-000-087
Property Address: 1603 FRANKLIN CROSSING RD

Mailing Address: RICHARD HARLOW INVESTMENTS LLC
120 ORCHARD ST
MILLIS, MA 02064 ✓



www.cai-tech.com

This information is believed to be correct but is subject to change and is not warranted.



300 foot Abutters List Report

Franklin, MA

June 14, 2023

Parcel Number: 270-021-000
CAMA Number: 270-021-000-088
Property Address: 1604 FRANKLIN CROSSING RD

Mailing Address: TOMAO JOSEPH A
1604 FRANKLIN CROSS RD
FRANKLIN, MA 02038

Parcel Number: 270-021-000
CAMA Number: 270-021-000-089
Property Address: 1605 FRANKLIN CROSSING RD

Mailing Address: HSIEN FRANK
101 LEGATE HILL RD
LEOMINSTER, MA 01453

Parcel Number: 270-021-000
CAMA Number: 270-021-000-090
Property Address: 1606 FRANKLIN CROSSING RD

Mailing Address: FINLEY JAMES E
1606 FRANKLIN CROSS RD
FRANKLIN, MA 02038

Parcel Number: 270-021-000
CAMA Number: 270-021-000-091
Property Address: 1607 FRANKLIN CROSSING RD

Mailing Address: CURRAN EILEEN M
1607 FRANKLIN CROSS RD
FRANKLIN, MA 02038

Parcel Number: 270-021-000
CAMA Number: 270-021-000-092
Property Address: 1608 FRANKLIN CROSSING RD

Mailing Address: BATA JEFFREY J TR JEFFREY J
BATA 2013 TRUST
1 YORK RD
MANSFIELD, MA 02048

Parcel Number: 270-021-000
CAMA Number: 270-021-000-093
Property Address: 1609 FRANKLIN CROSSING RD

Mailing Address: GATTO KIMBERLY ANN
1609 FRANKLIN CROSSING RD
FRANKLIN, MA 02038

Parcel Number: 270-021-000
CAMA Number: 270-021-000-094
Property Address: 1610 FRANKLIN CROSSING RD

Mailing Address: GORAYEB NICHOLAS B
1610 FRANKLIN CROSS RD
FRANKLIN, MA 02038

Parcel Number: 270-021-000
CAMA Number: 270-021-000-095
Property Address: 1611 FRANKLIN CROSSING RD

Mailing Address: ROSEN PATRICIA A
1611 FRANKLIN CROSS RD
FRANKLIN, MA 02038

Parcel Number: 270-021-000
CAMA Number: 270-021-000-096
Property Address: 1612 FRANKLIN CROSSING RD

Mailing Address: VOULGARIS JOSEPH P VOULGARIS
SARA C
1612 FRANKLIN CROSS RD
FRANKLIN, MA 02038

Parcel Number: 270-021-000
CAMA Number: 270-021-000-097
Property Address: 2601 FRANKLIN CROSSING RD

Mailing Address: COELHO RONAN R COELHO MARLENE
MARCIONILA D
2601 FRANKLIN CROSSING RD
FRANKLIN, MA 02038

Parcel Number: 270-021-000
CAMA Number: 270-021-000-098
Property Address: 2602 FRANKLIN CROSSING RD

Mailing Address: MENESES JOSE A
2602 FRANKLIN CROSSING RD
FRANKLIN, MA 02038

Parcel Number: 270-021-000
CAMA Number: 270-021-000-099
Property Address: 2603 FRANKLIN CROSSING RD

Mailing Address: GREGORIO ALEXANDRE
2603 FRANKLIN CROSSING RD
FRANKLIN, MA 02038



www.cai-tech.com

This information is believed to be correct but is subject to change and is not warranted.

6/14/2023

Page 15 of 31



300 foot Abutters List Report

Franklin, MA

June 14, 2023

Parcel Number: 270-021-000
CAMA Number: 270-021-000-100
Property Address: 2604 FRANKLIN CROSSING RD

Mailing Address: ✓ BOVARNICK DAVID
56 KEARNEY RD
NEEDHAM, MA 02494 ✓

Parcel Number: 270-021-000
CAMA Number: 270-021-000-101
Property Address: 2605 FRANKLIN CROSSING RD

Mailing Address: ✓ SLOTNICK, BRUCE E TR CASSIDY,
TAMMY J TR SLOTNICK FAMILY
IRREVOC TRUST
2605 FRANKLIN CROSSING RD
FRANKLIN, MA 02038 ✓

Parcel Number: 270-021-000
CAMA Number: 270-021-000-102
Property Address: 2606 FRANKLIN CROSSING RD

Mailing Address: ✓ FEDERICO GINO & ARMANDO TRS
FEDERICO REALTY TRUST
588 EAST ST
WRENTHAM, MA 02093 ✓ *double*

Parcel Number: 270-021-000
CAMA Number: 270-021-000-103
Property Address: 2607 FRANKLIN CROSSING RD

Mailing Address: ✓ NG SHERRI
2607 FRANKLIN CROSSING RD
FRANKLIN, MA 02038 ✓

Parcel Number: 270-021-000
CAMA Number: 270-021-000-104
Property Address: 2608 FRANKLIN CROSSING RD

Mailing Address: ✓ BERARD JILLIAN ANNE
2608 FRANKLIN CROSSING RD
FRANKLIN, MA 02038 ✓

Parcel Number: 270-021-000
CAMA Number: 270-021-000-105
Property Address: 2609 FRANKLIN CROSSING RD

Mailing Address: ✓ MCLELLAN JOHN
2609 FRANKLIN CROSS RD
FRANKLIN, MA 02038 ✓

Parcel Number: 270-021-000
CAMA Number: 270-021-000-106
Property Address: 2610 FRANKLIN CROSSING RD

Mailing Address: ✓ MOHAMMAD DIALA MOUSA AWS
2610 FRANKLIN CROSSING RD
FRANKLIN, MA 02038 ✓

Parcel Number: 270-021-000
CAMA Number: 270-021-000-107
Property Address: 2611 FRANKLIN CROSSING RD

Mailing Address: ✓ FITZPATRICK KELLIE M
2611 FRANKLIN CROSSING RD
FRANKLIN, MA 02038 ✓

Parcel Number: 270-021-000
CAMA Number: 270-021-000-108
Property Address: 2612 FRANKLIN CROSSING RD

Mailing Address: ✓ BALASUBRAMANIAN CHIRANJEEV
JANAKIRAMAN VIJAYA P
6 WILLIAMBURG WAY
MEDWAY, MA 02053 ✓

Parcel Number: 270-021-000
CAMA Number: 270-021-000-109
Property Address: 2401 FRANKLIN CROSSING RD

Mailing Address: ✓ WOLFE KEVIN T
2401 FRANKLIN CROSS RD
FRANKLIN, MA 02038 ✓

Parcel Number: 270-021-000
CAMA Number: 270-021-000-110
Property Address: 2402 FRANKLIN CROSSING RD

Mailing Address: ✓ BROYLES DAVID S BROYLES SUZANNE
V
84 OXFORD DR
FRANKLIN, MA 02038 ✓

Parcel Number: 270-021-000
CAMA Number: 270-021-000-111
Property Address: 2403 FRANKLIN CROSSING RD

Mailing Address: ✓ SAVOIE ERNEST ONEIL ALEXANDRA
255 STEELE RD
EASTHAM, MA 02642 ✓



www.cai-tech.com

This information is believed to be correct but is subject to change and is not warranted.

6/14/2023

Page 16 of 31



300 foot Abutters List Report

Franklin, MA

June 14, 2023

Parcel Number: 270-021-000
CAMA Number: 270-021-000-112
Property Address: 2404 FRANKLIN CROSSING RD

Mailing Address: CURRAN KAYLA
2404 FRANKLIN CROSS RD
FRANKLIN, MA 02038

Parcel Number: 270-021-000
CAMA Number: 270-021-000-113
Property Address: 2405 FRANKLIN CROSSING RD

Mailing Address: VITALE JARED DAOUST MALLORY
2405 FRANKLIN CROSSING RD
FRANKLIN, MA 02038

Parcel Number: 270-021-000
CAMA Number: 270-021-000-114
Property Address: 2406 FRANKLIN CROSSING RD

Mailing Address: ✓ MURPHY EDWARD J & SHARON H TRS
ES MURPHY LIVING TRUST
2406 FRANKLIN CROSSING RD
FRANKLIN, MA 02038 ✓

Parcel Number: 270-021-000
CAMA Number: 270-021-000-115
Property Address: 2407 FRANKLIN CROSSING RD

Mailing Address: ✓ SELLARS KARA L
76 STONE RIDGE RD
FRANKLIN, MA 02038 ✓

Parcel Number: 270-021-000
CAMA Number: 270-021-000-116
Property Address: 2408 FRANKLIN CROSSING RD

Mailing Address: PARARAS DIMITRI
2408 FRANKLIN CROSSING RD
FRANKLIN, MA 02038

Parcel Number: 270-021-000
CAMA Number: 270-021-000-117
Property Address: 2409 FRANKLIN CROSSING RD

Mailing Address: ROLLINS NATHAN
2409 FRANKLIN CROSSING
FRANKLIN, MA 02038

Parcel Number: 270-021-000
CAMA Number: 270-021-000-118
Property Address: 2410 FRANKLIN CROSSING RD

Mailing Address: ✓ PRIDHAM JASON E PRIDHAM JESSICA
A
706-C RIDGEFIELD CIR
CLINTON, MA 01510 ✓

Parcel Number: 270-021-000
CAMA Number: 270-021-000-119
Property Address: 2411 FRANKLIN CROSSING RD

Mailing Address: D'VALENTINE JEREMY D'VALENTINE
ANIKA
2411 FRANKLIN CROSSING RD
FRANKLIN, MA 02038

Parcel Number: 270-021-000
CAMA Number: 270-021-000-120
Property Address: 2412 FRANKLIN CROSSING RD

Mailing Address: BOVARNICK DAVID
56 KEARNEY RD
NEEDHAM, MA 02492 *double* ✓

Parcel Number: 270-021-000
CAMA Number: 270-021-000-121
Property Address: 2201 FRANKLIN CROSSING RD

Mailing Address: BAKER EILEEN
2201 FRANKLIN CROSSING RD
FRANKLIN, MA 02038

Parcel Number: 270-021-000
CAMA Number: 270-021-000-122
Property Address: 2202 FRANKLIN CROSSING RD

Mailing Address: KENNEDY JENNY L
2202 FRANKLIN CROSS RD
FRANKLIN, MA 02038

Parcel Number: 270-021-000
CAMA Number: 270-021-000-123
Property Address: 2203 FRANKLIN CROSSING RD

Mailing Address: ✓ HOWARD PETER F & KATHRYN A TRS
HOWARD FAMILY 2023 REALTY TR
71 PRISCILLA ST
FALMOUTH, MA 02536 ✓



www.cai-tech.com

This information is believed to be correct but is subject to change and is not warranted.

6/14/2023

Page 17 of 31



300 foot Abutters List Report

Franklin, MA

June 14, 2023

Parcel Number: 270-021-000
CAMA Number: 270-021-000-136
Property Address: 2004 FRANKLIN CROSSING RD

Mailing Address: TURIEO CHRISTOPHER E
2004 FRANKLIN CROSS RD
FRANKLIN, MA 02038

Parcel Number: 270-021-000
CAMA Number: 270-021-000-137
Property Address: 2005 FRANKLIN CROSSING RD

Mailing Address: COMOLETTI ADAM
2005 FRANKLIN CROSSING RD
FRANKLIN, MA 02038

Parcel Number: 270-021-000
CAMA Number: 270-021-000-138
Property Address: 2006 FRANKLIN CROSSING RD

Mailing Address: CALLAHAN MICHAEL
2006 FRANKLIN CROSS RD
FRANKLIN, MA 02038

Parcel Number: 270-021-000
CAMA Number: 270-021-000-139
Property Address: 2007 FRANKLIN CROSSING RD

Mailing Address: ✓ CURRIER REALTY LLC
91 ELM STREET
FRANKLIN, MA 02038

Parcel Number: 270-021-000
CAMA Number: 270-021-000-140
Property Address: 2008 FRANKLIN CROSSING RD

Mailing Address: CB FRANKLIN LLC
56 KEARNEY RD
NEEDHAM, MA 02494 *double* ✓

Parcel Number: 270-021-000
CAMA Number: 270-021-000-141
Property Address: 2009 FRANKLIN CROSSING RD

Mailing Address: BATA JEFFREY J TR JEFFREY J
BATA 2013 TRUST
1 YORK RD
MANSFIELD, MA 02048 *double* ✓

Parcel Number: 270-021-000
CAMA Number: 270-021-000-142
Property Address: 2010 FRANKLIN CROSSING RD

Mailing Address: HERTZBERG PAUL A HERTZBERG
PHALLA
2010 FRANKLIN CROSS RD
FRANKLIN, MA 02038

Parcel Number: 270-021-000
CAMA Number: 270-021-000-143
Property Address: 2011 FRANKLIN CROSSING RD

Mailing Address: OBRIEN ANDREW
2011 FRANKLIN CROSSING
FRANKLIN, MA 02038

Parcel Number: 270-021-000
CAMA Number: 270-021-000-144
Property Address: 2012 FRANKLIN CROSSING RD

Mailing Address: MAKACI AMINE
2012 FRANKLIN CROSSING RD
FRANKLIN, MA 02038

Parcel Number: 270-021-000
CAMA Number: 270-021-000-145
Property Address: 1801 FRANKLIN CROSSING RD

Mailing Address: CB FRANKLIN LLC
56 KEARNEY RD
NEEDHAM, MA 02494 *double* ✓

Parcel Number: 270-021-000
CAMA Number: 270-021-000-146
Property Address: 1802 FRANKLIN CROSSING RD

Mailing Address: PRATT CATHERINE
1802 FRANKLIN CROSS RD
FRANKLIN, MA 02038

Parcel Number: 270-021-000
CAMA Number: 270-021-000-147
Property Address: 1803 FRANKLIN CROSSING RD

Mailing Address: CACICI KATHLEEN
1803 FRANKLIN CROSSING RD
FRANKLIN, MA 02038



www.cai-tech.com

This information is believed to be correct but is subject to change and is not warranted.

6/14/2023

Page 19 of 31



300 foot Abutters List Report

Franklin, MA
June 14, 2023

Parcel Number: 270-021-000
CAMA Number: 270-021-000-124
Property Address: 2204 FRANKLIN CROSSING RD

Mailing Address: SULLIVAN PATRICIA A
2204 FRANKLIN CROSS RD
FRANKLIN, MA 02038

Parcel Number: 270-021-000
CAMA Number: 270-021-000-125
Property Address: 2205 FRANKLIN CROSSING RD

Mailing Address: GAZZOLA JENNIFER L
2205 FRANKLIN CROSS RD
FRANKLIN, MA 02038

Parcel Number: 270-021-000
CAMA Number: 270-021-000-126
Property Address: 2206 FRANKLIN CROSSING RD

Mailing Address: GRADY JOHN P
2206 FRANKLIN CROSS RD
FRANKLIN, MA 02038

Parcel Number: 270-021-000
CAMA Number: 270-021-000-127
Property Address: 2207 FRANKLIN CROSSING RD

Mailing Address: IMBROGNA SCOTT
2207 FRANKLIN CROSS RD
FRANKLIN, MA 02038

Parcel Number: 270-021-000
CAMA Number: 270-021-000-128
Property Address: 2208 FRANKLIN CROSSING RD

Mailing Address: MYERS STACEY
2208 FRANKLIN CROSS RD
FRANKLIN, MA 02038

Parcel Number: 270-021-000
CAMA Number: 270-021-000-129
Property Address: 2209 FRANKLIN CROSSING RD

Mailing Address: ✓ CB FRANKLIN LLC
56 KEARNEY RD
NEEDHAM, MA 02494 ✓

Parcel Number: 270-021-000
CAMA Number: 270-021-000-130
Property Address: 2210 FRANKLIN CROSSING RD

Mailing Address: RECHT CHARLES
2210 FRANKLIN CROSSING RD
FRANKLIN, MA 02038

Parcel Number: 270-021-000
CAMA Number: 270-021-000-131
Property Address: 2211 FRANKLIN CROSSING RD

Mailing Address: THOMPSON KEVIN J RENDON-
THOMPSON ESTHER
2211 FRANKLIN CROSSING RD
FRANKLIN, MA 02038

Parcel Number: 270-021-000
CAMA Number: 270-021-000-132
Property Address: 2212 FRANKLIN CROSSING RD

Mailing Address: NOAH MICHAEL
2212 FRANKLIN CROSSING RD
FRANKLIN, MA 02038

Parcel Number: 270-021-000
CAMA Number: 270-021-000-133
Property Address: 2001 FRANKLIN CROSSING RD

Mailing Address: BEERS JEANMARIE
2001 FRANKLIN CROSSING RD
FRANKLIN, MA 02038

Parcel Number: 270-021-000
CAMA Number: 270-021-000-134
Property Address: 2002 FRANKLIN CROSSING RD

Mailing Address: ✓ VOULGARIS JOSEPH P
11 EMILIO DR
FRANKLIN, MA 02038 ✓

Parcel Number: 270-021-000
CAMA Number: 270-021-000-135
Property Address: 2003 FRANKLIN CROSSING RD

Mailing Address: MORGAN JONATHAN A MORGAN
JENNIE M
2003 FRANKLIN CROSS RD
FRANKLIN, MA 02038



www.cai-tech.com

This information is believed to be correct but is subject to change and is not warranted.

6/14/2023

Abutters List Report - Franklin, MA

Page 18 of 31

41 left



300 foot Abutters List Report

Franklin, MA
June 14, 2023

Parcel Number: 270-021-000
CAMA Number: 270-021-000-148
Property Address: 1804 FRANKLIN CROSSING RD

Mailing Address: CB FRANKLIN LLC
56 KEARNEY RD
NEEDHAM, MA 02494

double ✓

Parcel Number: 270-021-000
CAMA Number: 270-021-000-149
Property Address: 1805 FRANKLIN CROSSING RD

Mailing Address: GILIBERTO SHARON A
1805 FRANKLIN CROSS RD
FRANKLIN, MA 02038

Parcel Number: 270-021-000
CAMA Number: 270-021-000-150
Property Address: 1806 FRANKLIN CROSSING RD

Mailing Address: CAREY COLEEN M
1806 FRANKLIN CROSSING ROAD
FRANKLIN, MA 02038

Parcel Number: 270-021-000
CAMA Number: 270-021-000-151
Property Address: 1807 FRANKLIN CROSSING RD

Mailing Address: ✓ CHEN DE XIANG
6 HAVEN WAY
HOPEDALE, MA 01747 ✓

Parcel Number: 270-021-000
CAMA Number: 270-021-000-152
Property Address: 1808 FRANKLIN CROSSING RD

Mailing Address: UDDIN MD SALAH MAHMOOD SHAJEDA
A
1808 FRANKLIN CROSSING RD
FRANKLIN, MA 02038

Parcel Number: 270-021-000
CAMA Number: 270-021-000-153
Property Address: 1809 FRANKLIN CROSSING RD

Mailing Address: MALDONADO JEANETH
1809 FRANKLIN CROSS RD
FRANKLIN, MA 02038

Parcel Number: 270-021-000
CAMA Number: 270-021-000-154
Property Address: 1810 FRANKLIN CROSSING RD

Mailing Address: MULLINS PHILIP RYAN
1810 FRANKLIN CROSSING RD
FRANKLIN, MA 02038

Parcel Number: 270-021-000
CAMA Number: 270-021-000-155
Property Address: 1811 FRANKLIN CROSSING RD

Mailing Address: FEDERICO GINO & ARMANDO TRS THE
FEDERICO REALTY TRUST
588 EAST ST
WRENTHAM, MA 02093 *double* ✓

Parcel Number: 270-021-000
CAMA Number: 270-021-000-156
Property Address: 1812 FRANKLIN CROSSING RD

Mailing Address: NEVES JOSEPH
1812 FRANKLIN CROSSING RD
FRANKLIN, MA 02038

Parcel Number: 270-040-000
CAMA Number: 270-040-000-000
Property Address: 1-7 HIGHWOOD DR

Mailing Address: ✓ HIGHWOOD CONDOMINIUM PIONEER
PROPERTY MANAGEMENT ROY
BLANCHARD
146 FOREST ST
FRANKLIN, MA 02038 ✓

Parcel Number: 270-040-000
CAMA Number: 270-040-000-001
Property Address: 1 HIGHWOOD DR

Mailing Address: ✓ FERREIRA LISA V
1 HIGHWOOD DR
FRANKLIN, MA 02038 ✓

Parcel Number: 270-040-000
CAMA Number: 270-040-000-002
Property Address: 2 HIGHWOOD DR

Mailing Address: ✓ ST JOHNS EPISCOPAL CHURCH
237 PLEASANT ST
FRANKLIN, MA 02038 ✓



www.cai-tech.com

This information is believed to be correct but is subject to change and is not warranted.

6/14/2023

Page 20 of 31



300 foot Abutters List Report

Franklin, MA
June 14, 2023

Parcel Number: 270-040-000
CAMA Number: 270-040-000-003
Property Address: 3 HIGHWOOD DR

Mailing Address: EGAN RICHARD L
3 HIGHWOOD DR
FRANKLIN, MA 02038

Parcel Number: 270-040-000
CAMA Number: 270-040-000-004
Property Address: 4 HIGHWOOD DR

Mailing Address: CUSSON ERIC
4 HIGHWOOD DR
FRANKLIN, MA 02038

Parcel Number: 270-040-000
CAMA Number: 270-040-000-005
Property Address: 5 HIGHWOOD DR

Mailing Address: FORNACIARI SHERRY LEE
5 HIGHWOOD DRIVE
FRANKLIN, MA 02038

Parcel Number: 270-040-000
CAMA Number: 270-040-000-006
Property Address: 6 HIGHWOOD DR

Mailing Address: CUSHMAN CHERYL & CHARLES TRS
CUSHMAN REVOCABLE TRUST
PO BOX 540083
MILLIS, MA 02054

Parcel Number: 270-040-000
CAMA Number: 270-040-000-007
Property Address: 7 HIGHWOOD DR

Mailing Address: BAHETI SRIKANTH JAHURKER
PRANATHI
7 HIGHWOOD DR
FRANKLIN, MA 02038

Parcel Number: 270-040-000
CAMA Number: 270-040-000-008
Property Address: 8 HIGHWOOD DR

Mailing Address: CONNORS NICOLE E
8 HIGHWOOD DR
FRANKLIN, MA 02038

Parcel Number: 270-040-000
CAMA Number: 270-040-000-009
Property Address: 9 HIGHWOOD DR

Mailing Address: DUGGAN BRIAN PATRICK
9 HIGHWOOD DRIVE
FRANKLIN, MA 02038

Parcel Number: 270-040-000
CAMA Number: 270-040-000-010
Property Address: 10 HIGHWOOD DR

Mailing Address: BENNETT STEPHEN C & DAVID M TRS
SC BENNETT REALTY TRUST
10 HIGHWOOD DR
FRANKLIN, MA 02038

Parcel Number: 270-040-000
CAMA Number: 270-040-000-011
Property Address: 11 HIGHWOOD DR

Mailing Address: DEBAGGIS DAVID F & SUSAN M TRS D
& S DEBAGGIS REALTY TRUST
11 HIGHWOOD DR
FRANKLIN, MA 02038

Parcel Number: 270-040-000
CAMA Number: 270-040-000-012
Property Address: 12 HIGHWOOD DR

Mailing Address: LARNIS DEIDRA
12 HIGHWOOD DR
FRANKLIN, MA 02038

Parcel Number: 270-040-000
CAMA Number: 270-040-000-013
Property Address: 13 HIGHWOOD DR

Mailing Address: DEVINE THOMAS A DEVINE BARBARA H
59 SOUTH ST
FRANKLIN, MA 02038

Parcel Number: 270-040-000
CAMA Number: 270-040-000-014
Property Address: 14 HIGHWOOD DR

Mailing Address: HENDERSON YUDYD A
14 HIGHWOOD DR
FRANKLIN, MA 02038



www.cai-tech.com

This information is believed to be correct but is subject to change and is not warranted.

6/14/2023

Page 21 of 31



300 foot Abutters List Report

Franklin, MA

June 14, 2023

Parcel Number: 270-040-000
CAMA Number: 270-040-000-015
Property Address: 15 HIGHWOOD DR

Mailing Address: BORDEN DEREK BORDEN ANASTASIA
15 HIGHWOOD DR
FRANKLIN, MA 02038

Parcel Number: 270-040-000
CAMA Number: 270-040-000-016
Property Address: 16 HIGHWOOD DR

Mailing Address: MITCHELL JON C MITCHELL ESTER
16 HIGHWOOD DR
FRANKLIN, MA 02038

Parcel Number: 270-040-000
CAMA Number: 270-040-000-017
Property Address: 17 HIGHWOOD DR

Mailing Address: PETRILLO EMILIO
17 HIGHWOOD DR
FRANKLIN, MA 02038

Parcel Number: 270-040-000
CAMA Number: 270-040-000-018
Property Address: 18 HIGHWOOD DR

Mailing Address: PELLEGGI GEORGE E & JANE E TRS
PELLEGGI FAMILY REALTY TRUST
98 JORDAN RD
FRANKLIN, MA 02038

Parcel Number: 270-040-000
CAMA Number: 270-040-000-019
Property Address: 19 HIGHWOOD DR

Mailing Address: CLEAVES DIANE J L/E CLEAVES FAMILY
TRUST OF 2019 DEPTULA, ALISHA R TR
19 HIGHWOOD DR
FRANKLIN, MA 02038

Parcel Number: 270-040-000
CAMA Number: 270-040-000-020
Property Address: 20 HIGHWOOD DR

Mailing Address: HICKEY EUGENE
20 HIGHWOOD DR
FRANKLIN, MA 02038

Parcel Number: 270-040-000
CAMA Number: 270-040-000-021
Property Address: 21 HIGHWOOD DR

Mailing Address: WILSON MARGARET J
21 HIGHWOOD DR
FRANKLIN, MA 02038

Parcel Number: 270-040-000
CAMA Number: 270-040-000-022
Property Address: 22 HIGHWOOD DR

Mailing Address: GOGUEN JASON R
22 HIGHWOOD DRIVE
FRANKLIN, MA 02038

Parcel Number: 270-040-000
CAMA Number: 270-040-000-023
Property Address: 23 HIGHWOOD DR

Mailing Address: DEVLIN LORI
9 CEDAR POINT DRIVE
POCASSET, MA 02559

Parcel Number: 270-041-000
CAMA Number: 270-041-000-000
Property Address: 90-97 HIGHWOOD DR

Mailing Address: HIGHWOOD CONDOMINIUM II PIONEER
PROPERTY MANAGEMENT ROY
BLANCHARD
146 FOREST ST
FRANKLIN, MA 02038

Parcel Number: 270-041-000
CAMA Number: 270-041-000-001
Property Address: 90 HIGHWOOD DR

Mailing Address: PERDUE MELODY PERDUE, PATRICK L
MALIK, TONYA R
90 HIGHWOOD DR
FRANKLIN, MA 02038

Parcel Number: 270-041-000
CAMA Number: 270-041-000-002
Property Address: 91 HIGHWOOD DR

Mailing Address: BODAH TIMOTHY S
91 HIGHWOOD DR
FRANKLIN, MA 02038



www.cai-tech.com

This information is believed to be correct but is subject to change and is not warranted.

6/14/2023

Page 22 of 31

Abutters List Report - Franklin, MA



300 foot Abutters List Report

Franklin, MA

June 14, 2023

Parcel Number: 270-041-000
CAMA Number: 270-041-000-003
Property Address: 92 HIGHWOOD DR

Mailing Address: KRALIAN NATHAN & MEAGAN TRS THE
KRALIAN FAMILY TRUST 2020
26 ROBIN HILL RD
DANVERS, MA 01923-1276 ✓

Parcel Number: 270-041-000
CAMA Number: 270-041-000-004
Property Address: 93 HIGHWOOD DR

Mailing Address: DONOHOE JESSE A
93 HIGHWOOD DR
FRANKLIN, MA 02038

Parcel Number: 270-041-000
CAMA Number: 270-041-000-005
Property Address: 94 HIGHWOOD DR

Mailing Address: WELLING STUART
94 HIGHWOOD DR
FRANKLIN, MA 02038

Parcel Number: 270-041-000
CAMA Number: 270-041-000-006
Property Address: 95 HIGHWOOD DR

Mailing Address: KAUR KULJIT CANDELARIA MANPREET
KAUR
3 NORWAY FARMS DRIVE
NORFOLK, MA 02056 ✓

Parcel Number: 270-041-000
CAMA Number: 270-041-000-007
Property Address: 96 HIGHWOOD DR

Mailing Address: DIAZ-CARTAGENA BERNARDO FALCON
SANTIAGO CARMEN JULIA
96 HIGHWOOD DR
FRANKLIN, MA 02038

Parcel Number: 270-041-000
CAMA Number: 270-041-000-008
Property Address: 97 HIGHWOOD DR

Mailing Address: BHATIA DEVYANDU & DEEPIKA TRS
BHATIA LIVING TRUST
25 MARY JANE RD
FRANKLIN, MA 02038 ✓

Parcel Number: 270-041-000
CAMA Number: 270-041-000-009
Property Address: 98 HIGHWOOD DR

Mailing Address: AVELAR MARIAN C MARTINEZ NELSON
U
98 HIGHWOOD DR
FRANKLIN, MA 02038

Parcel Number: 270-041-000
CAMA Number: 270-041-000-010
Property Address: 99 HIGHWOOD DR

Mailing Address: CALLAN BARBARA J
99 HIGHWOOD DR
FRANKLIN, MA 02038

Parcel Number: 270-041-000
CAMA Number: 270-041-000-011
Property Address: 100 HIGHWOOD DR

Mailing Address: MATHEW A. & VIDYA M.D.SOUZA TRS
ARUN & VIDYA LIVING TR
100 HIGHWOOD DR
FRANKLIN, MA 02038

Parcel Number: 270-041-000
CAMA Number: 270-041-000-012
Property Address: 101 HIGHWOOD DR

Mailing Address: RICHARD HARLOW INVESTMENTS LLC
C/O RICHARD HARLOW - MANAGER
120 ORCHARD ST
MILLIS, MA 02054 ✓

Parcel Number: 270-041-000
CAMA Number: 270-041-000-013
Property Address: 102 HIGHWOOD DR

Mailing Address: MAHONEY DIANNE W
35 VILLAGE GREEN
DENNIS, MA 02638 ✓

Parcel Number: 270-041-000
CAMA Number: 270-041-000-014
Property Address: 103 HIGHWOOD DR

Mailing Address: MEADOWS JACQUELINE
103 HIGHWOOD DR
FRANKLIN, MA 02038



www.cai-tech.com

This information is believed to be correct but is subject to change and is not warranted.

6/14/2023

Page 23 of 31



300 foot Abutters List Report

Franklin, MA

June 14, 2023

Parcel Number: 270-042-000
CAMA Number: 270-042-000-000
Property Address: 104-109 HIGHWOOD DR

Mailing Address: HIGHWOOD CONDOMINIUM II PIONEER
PROPERTY MANAGEMENT ROY
BLANCHARD
146 FOREST ST
FRANKLIN, MA 02038

Repeat *X*

Parcel Number: 270-042-000
CAMA Number: 270-042-000-001
Property Address: 104 HIGHWOOD DR

Mailing Address: MCGUIRE DIANE C
104 HIGHWOOD DR
FRANKLIN, MA 02038

Parcel Number: 270-042-000
CAMA Number: 270-042-000-002
Property Address: 105 HIGHWOOD DR

Mailing Address: HUNT MARY-ELLEN TR HUNT FAMILY
REALTY TRUST
105 HIGHWOOD DR
FRANKLIN, MA 02038

Parcel Number: 270-042-000
CAMA Number: 270-042-000-003
Property Address: 106 HIGHWOOD DR

Mailing Address: MANUEL MAXIME
106 HIGHWOOD DR
FRANKLIN, MA 02038

Parcel Number: 270-042-000
CAMA Number: 270-042-000-004
Property Address: 107 HIGHWOOD DR

Mailing Address: MACALUSO SANDRA
107 HIGHWOOD DR
FRANKLIN, MA 02038

Parcel Number: 270-042-000
CAMA Number: 270-042-000-005
Property Address: 108 HIGHWOOD DR

Mailing Address: MCCALLISTER ALISON C
108 HIGHWOOD DR
FRANKLIN, MA 02038

Parcel Number: 270-042-000
CAMA Number: 270-042-000-006
Property Address: 109 HIGHWOOD DR

Mailing Address: ROY ADITI TR ROY FAMILY REALTY
TRUST
109 HIGHWOOD DR
FRANKLIN, MA 02038

Parcel Number: 270-042-000
CAMA Number: 270-042-000-007
Property Address: 110 HIGHWOOD DR

Mailing Address: GREENWOOD KENNETH J TR
GREENWOOD IRREVOCABLE TRUST
110 HIGHWOOD DR
FRANKLIN, MA 02038

Parcel Number: 270-042-000
CAMA Number: 270-042-000-008
Property Address: 111 HIGHWOOD DR

Mailing Address: FLATEAU ERICHA L
111 HIGHWOOD DR
FRANKLIN, MA 02038

Parcel Number: 270-042-000
CAMA Number: 270-042-000-009
Property Address: 112 HIGHWOOD DR

Mailing Address: ANNICCHIARICO PATRICIA TR 112
HIGHWOOD DR REALTY TR
112 HIGHWOOD DR
FRANKLIN, MA 02038

Parcel Number: 270-042-000
CAMA Number: 270-042-000-010
Property Address: 113 HIGHWOOD DR

Mailing Address: MONTVILLE TROY MACKAY-MONTVILLE
SARAH
113 HIGHWOOD DR
FRANKLIN, MA 02038

Parcel Number: 270-042-000
CAMA Number: 270-042-000-011
Property Address: 114 HIGHWOOD DR

Mailing Address: MCCARTHY CHRISTOPHER F
MCCARTHY JODI E
114 HIGHWOOD DR
FRANKLIN, MA 02038



www.cai-tech.com

This information is believed to be correct but is subject to change and is not warranted.

6/14/2023

Page 24 of 31



300 foot Abutters List Report

Franklin, MA

June 14, 2023

Parcel Number: 270-042-000 CAMA Number: 270-042-000-012 Property Address: 115 HIGHWOOD DR	Mailing Address: TURPIN ZACHARY D CAPEN JILLIAN RAE 115 HIGHWOOD DR FRANKLIN, MA 02038
Parcel Number: 270-043-000 CAMA Number: 270-043-000-000 Property Address: 116-123 HIGHWOOD DR	Mailing Address: HIGHWOOD CONDOMINIUM III SHERI LEONE 138 HIGHWOOD DR FRANKLIN, MA 02038
Parcel Number: 270-043-000 CAMA Number: 270-043-000-001 Property Address: 116 HIGHWOOD DR	Mailing Address: SHEA MARYELLEN 116 HIGHWOOD DR FRANKLIN, MA 02038
Parcel Number: 270-043-000 CAMA Number: 270-043-000-002 Property Address: 117 HIGHWOOD DR	Mailing Address: IACOBUCCI DIANE F TR HIGHWOOD IRREVOCABLE TRUST 117 HIGHWOOD DR FRANKLIN, MA 02038
Parcel Number: 270-043-000 CAMA Number: 270-043-000-003 Property Address: 118 HIGHWOOD DR	Mailing Address: WYLLIE WAYNE J 118 HIGHWOOD DR FRANKLIN, MA 02038
Parcel Number: 270-043-000 CAMA Number: 270-043-000-004 Property Address: 119 HIGHWOOD DR	Mailing Address: SACKETT ROBERT A SACKETT MARY LISA 119 HIGHWOOD DR FRANKLIN, MA 02038
Parcel Number: 270-043-000 CAMA Number: 270-043-000-005 Property Address: 120 HIGHWOOD DR	Mailing Address: FICCO THOMAS J FICCO SHARON E 120 HIGHWOOD DR FRANKLIN, MA 02038
Parcel Number: 270-043-000 CAMA Number: 270-043-000-006 Property Address: 121 HIGHWOOD DR	Mailing Address: TUFFO ANTHONY 61 RICHMOND AVE #1 WORCESTER, MA 01602
Parcel Number: 270-043-000 CAMA Number: 270-043-000-007 Property Address: 122 HIGHWOOD DR	Mailing Address: WESMAN LAURIE WESMAN TODD 122 HIGHWOOD DR FRANKLIN, MA 02038
Parcel Number: 270-043-000 CAMA Number: 270-043-000-008 Property Address: 123 HIGHWOOD DR	Mailing Address: SASTER CAROL M TR SASTER FAM 2017 IRREVOCABLE TR LLOYD, LISA TR 123 HIGHWOOD DR FRANKLIN, MA 02038
Parcel Number: 270-043-000 CAMA Number: 270-043-000-009 Property Address: 124 HIGHWOOD DR	Mailing Address: PAPSIS STEPHEN G PAPSIS FRANCES J 124 HIGHWOOD DR FRANKLIN, MA 02038
Parcel Number: 270-043-000 CAMA Number: 270-043-000-010 Property Address: 125 HIGHWOOD DR	Mailing Address: BRADY JAMES L BRADY PATRICIA A 125 HIGHWOOD DR FRANKLIN, MA 02038



www.cai-tech.com

This information is believed to be correct but is subject to change and is not warranted.

6/14/2023

Page 25 of 31



300 foot Abutters List Report

Franklin, MA
June 14, 2023

Parcel Number: 270-043-000
CAMA Number: 270-043-000-011
Property Address: 126 HIGHWOOD DR

Mailing Address: WALKER LINDA M
126 HIGHWOOD DR
FRANKLIN, MA 02038

Parcel Number: 270-043-000
CAMA Number: 270-043-000-012
Property Address: 127 HIGHWOOD DR

Mailing Address: PEARCE MATTHEW M PETERSON ERIN
A
127 HIGHWOOD DR
FRANKLIN, MA 02038

Parcel Number: 270-043-000
CAMA Number: 270-043-000-013
Property Address: 128 HIGHWOOD DR

Mailing Address: HENRY MONA A
128 HIGHWOOD DR
FRANKLIN, MA 02038

Parcel Number: 270-043-000
CAMA Number: 270-043-000-014
Property Address: 129 HIGHWOOD DR

Mailing Address: FLANNERY LAURA A
129 HIGHWOOD DR
FRANKLIN, MA 02038

Parcel Number: 270-043-000
CAMA Number: 270-043-000-015
Property Address: 130 HIGHWOOD DR

Mailing Address: PLANTE LISA A
130 HIGHWOOD DR
FRANKLIN, MA 02038

Parcel Number: 270-043-000
CAMA Number: 270-043-000-016
Property Address: 131 HIGHWOOD DR

Mailing Address: NORMAN TYLER
131 HIGHWOOD DR
FRANKLIN, MA 02038

Parcel Number: 270-043-000
CAMA Number: 270-043-000-017
Property Address: 132 HIGHWOOD DR

Mailing Address: STUMM JANET WILEY
132 HIGHWOOD DR
FRANKLIN, MA 02038

Parcel Number: 270-043-000
CAMA Number: 270-043-000-018
Property Address: 133 HIGHWOOD DR

Mailing Address: RYAN JOHN T SIMONE MICHELE V
133 HIGHWOOD DR
FRANKLIN, MA 02038

Parcel Number: 270-043-000
CAMA Number: 270-043-000-019
Property Address: 134 HIGHWOOD DR

Mailing Address: KALLAPPA LOKESH
134 HIGHWOOD DR
FRANKLIN, MA 02038

Parcel Number: 270-043-000
CAMA Number: 270-043-000-020
Property Address: 135 HIGHWOOD DR

Mailing Address: OCONNELL ANDREW J
135 HIGHWOOD DR
FRANKLIN, MA 02038

Parcel Number: 270-043-000
CAMA Number: 270-043-000-021
Property Address: 136 HIGHWOOD DR

Mailing Address: KENZERSKI MARTIN KENZERSKI
KATHLEEN ANN
136 HIGHWOOD DR
FRANKLIN, MA 02038

Parcel Number: 270-043-000
CAMA Number: 270-043-000-022
Property Address: 137 HIGHWOOD DR

Mailing Address: MILOT WENDY
137 HIGHWOOD DR
FRANKLIN, MA 02038



www.cai-tech.com

This information is believed to be correct but is subject to change and is not warranted.



300 foot Abutters List Report

Franklin, MA
June 14, 2023

Parcel Number: 270-044-000
CAMA Number: 270-044-000-000
Property Address: 178-183 HIGHWOOD DR

Mailing Address: HIGHWOOD CONDOMINIUM III SHERI
LEONE
138 HIGHWOOD DR
FRANKLIN, MA 02038

Parcel Number: 270-044-000
CAMA Number: 270-044-000-001
Property Address: 178 HIGHWOOD DR

Mailing Address: MUDREY LAWRENCE J MUDREY
SUSAN E
178 HIGHWOOD DR
FRANKLIN, MA 02038

Parcel Number: 270-044-000
CAMA Number: 270-044-000-002
Property Address: 179 HIGHWOOD DR

Mailing Address: LABIB NADIA K TR HIGHWOOD DR
REALTY TRUST
30 GRYZBOSKA CIR
FRAMINGHAM, MA 01702

Parcel Number: 270-044-000
CAMA Number: 270-044-000-003
Property Address: 180 HIGHWOOD DR

Mailing Address: MOSCATELLI ANGELINA
180 HIGHWOOD DR
FRANKLIN, MA 02038

Parcel Number: 270-044-000
CAMA Number: 270-044-000-004
Property Address: 181 HIGHWOOD DR

Mailing Address: JANUK LLC
11 FLYNN RD
FRANKLIN, MA 02038

Parcel Number: 270-044-000
CAMA Number: 270-044-000-005
Property Address: 182 HIGHWOOD DR

Mailing Address: GRIFFIN DIANE R MERCON GRIFFIN
THOMAS
182 HIGHWOOD DR
FRANKLIN, MA 02038

Parcel Number: 270-044-000
CAMA Number: 270-044-000-006
Property Address: 183 HIGHWOOD DR

Mailing Address: PATETE JOHN D PATETE EILEEN
33 LAKESHORE DR
BELLINGHAM, MA 02019

Parcel Number: 270-045-000
CAMA Number: 270-045-000-000
Property Address: 80-89 HIGHWOOD DR

Mailing Address: HIGHWOOD CONDOMINIUM II PIONEER
PROPERTY MANAGEMENT ROY
BLANCHARD
146 FOREST ST
FRANKLIN, MA 02038

Parcel Number: 270-045-000
CAMA Number: 270-045-000-001
Property Address: 80 HIGHWOOD DR

Mailing Address: YERGATIAN VERNON C
80 HIGHWOOD DR
FRANKLIN, MA 02038

Parcel Number: 270-045-000
CAMA Number: 270-045-000-002
Property Address: 81 HIGHWOOD DR

Mailing Address: LANZILLO MEGAN M LANZILLO
ANTHONY J
81 HIGHWOOD DR
FRANKLIN, MA 02038

Parcel Number: 270-045-000
CAMA Number: 270-045-000-003
Property Address: 82 HIGHWOOD DR

Mailing Address: KANTHETI SRINIVASARAO NALLURI
UMADEVI
71 PALOMINO DR
FRANKLIN, MA 02038

Parcel Number: 270-045-000
CAMA Number: 270-045-000-004
Property Address: 83 HIGHWOOD DR

Mailing Address: MCSHANE JESSICA
83 HIGHWOOD DR
FRANKLIN, MA 02038



www.cai-tech.com

This information is believed to be correct but is subject to change and is not warranted.

6/14/2023

Page 27 of 31



300 foot Abutters List Report

Franklin, MA
June 14, 2023

Parcel Number: 270-045-000
CAMA Number: 270-045-000-005
Property Address: 84 HIGHWOOD DR

Mailing Address: ST JEAN SHAWNA A
84 HIGHWOOD DR
FRANKLIN, MA 02038

Parcel Number: 270-045-000
CAMA Number: 270-045-000-006
Property Address: 85 HIGHWOOD DR

Mailing Address: TARQUI MULLUNI LUZ TARQUI MULLUNI
YANITZA
85 HIGHWOOD DR
FRANKLIN, MA 02038

Parcel Number: 270-045-000
CAMA Number: 270-045-000-007
Property Address: 86 HIGHWOOD DR

Mailing Address: MACASKILL KRISTIN
86 HIGHWOOD DR
FRANKLIN, MA 02038

Parcel Number: 270-045-000
CAMA Number: 270-045-000-008
Property Address: 87 HIGHWOOD DR

Mailing Address: RICHARD HARLOW INVESTMENTS LLC
C/O RICHARD HARLOW
120 ORCHARD ST
MILLIS, MA 02054

Parcel Number: 270-045-000
CAMA Number: 270-045-000-009
Property Address: 88 HIGHWOOD DR

Mailing Address: HARVEY LISA A TR LISA A HARVEY
REVOCABLE TRUST
88 HIGHWOOD DR
FRANKLIN, MA 02038

Parcel Number: 270-045-000
CAMA Number: 270-045-000-010
Property Address: 89 HIGHWOOD DR

Mailing Address: CHAHWAN ELIAS
89 HIGHWOOD DR
FRANKLIN, MA 02038

Parcel Number: 270-046-000
CAMA Number: 270-046-000-000
Property Address: 50-59 HIGHWOOD DR

Mailing Address: HIGHWOOD CONDOMINIUM PIONEER
PROPERTY MANAGEMENT ROY
BLANCHARD
146 FOREST ST
FRANKLIN, MA 02038

Parcel Number: 270-046-000
CAMA Number: 270-046-000-001
Property Address: 50 HIGHWOOD DR

Mailing Address: KHOURY GEORGE EL
50 HIGHWOOD DR
FRANKLIN, MA 02038

Parcel Number: 270-046-000
CAMA Number: 270-046-000-002
Property Address: 51 HIGHWOOD DR

Mailing Address: JOANNE FERULLO REALTY TRUST
51 HIGHWOOD DR
FRANKLIN, MA 02038

Parcel Number: 270-046-000
CAMA Number: 270-046-000-003
Property Address: 52 HIGHWOOD DR

Mailing Address: FARRAND MARINA R
369 SOUTH ST
PLAINVILLE, MA 02762

Parcel Number: 270-046-000
CAMA Number: 270-046-000-004
Property Address: 53 HIGHWOOD DR

Mailing Address: BAYER RUTH A
53 HIGHWOOD DR
FRANKLIN, MA 02038

Parcel Number: 270-046-000
CAMA Number: 270-046-000-005
Property Address: 54 HIGHWOOD DR

Mailing Address: KUTLINA ELENA
54 HIGHWOOD DR
FRANKLIN, MA 02038



www.cai-tech.com

This information is believed to be correct but is subject to change and is not warranted.

6/14/2023

Page 28 of 31



300 foot Abutters List Report

Franklin, MA
June 14, 2023

Parcel Number: 270-046-000
CAMA Number: 270-046-000-006
Property Address: 55 HIGHWOOD DR

Mailing Address: ATTUBATO LAURA
55 HIGHWOOD DR
FRANKLIN, MA 02038

Parcel Number: 270-046-000
CAMA Number: 270-046-000-007
Property Address: 56 HIGHWOOD DR

Mailing Address: MORRISSEY BRIAN E
56 HIGHWOOD DR
FRANKLIN, MA 02038

Parcel Number: 270-046-000
CAMA Number: 270-046-000-008
Property Address: 57 HIGHWOOD DR

Mailing Address: PINI PATRICK
57 HIGHWOOD DRIVE
FRANKLIN, MA 02038

Parcel Number: 270-046-000
CAMA Number: 270-046-000-009
Property Address: 58 HIGHWOOD DR

Mailing Address: CHANDLER BRIAN M CHANDLER
KATHERINE T
58 HIGHWOOD DR
FRANKLIN, MA 02038

Parcel Number: 270-046-000
CAMA Number: 270-046-000-010
Property Address: 59 HIGHWOOD DR

Mailing Address: ANSHU KUNAL ANSHU VIKTORIA
SADLOVSKA
860 MARSHALL ST
HOLLISTON, MA 01746

Parcel Number: 270-046-000
CAMA Number: 270-046-000-011
Property Address: 40 HIGHWOOD DR

Mailing Address: MAZZEO PAUL C
40 HIGHWOOD DR
FRANKLIN, MA 02038

Parcel Number: 270-046-000
CAMA Number: 270-046-000-012
Property Address: 41 HIGHWOOD DR

Mailing Address: MUNRO SAMANTHA
41 HIGHWOOD DR
FRANKLIN, MA 02038

Parcel Number: 270-046-000
CAMA Number: 270-046-000-013
Property Address: 42 HIGHWOOD DR

Mailing Address: RAYMOND ANGELIKA U
42 HIGHWOOD DR.
FRANKLIN, MA 02038

Parcel Number: 270-046-000
CAMA Number: 270-046-000-014
Property Address: 43 HIGHWOOD DR

Mailing Address: MORONTA RAUL L MORONTA GISSELL
43 HIGHWOOD DR
FRANKLIN, MA 02038

Parcel Number: 270-046-000
CAMA Number: 270-046-000-015
Property Address: 44 HIGHWOOD DR

Mailing Address: MACKINNON KAREN M
44 HIGHWOOD DR
FRANKLIN, MA 02038

Parcel Number: 270-046-000
CAMA Number: 270-046-000-016
Property Address: 45 HIGHWOOD DR

Mailing Address: OZGUR CEM
45 HIGHWOOD DR
FRANKLIN, MA 02038

Parcel Number: 270-046-000
CAMA Number: 270-046-000-017
Property Address: 46 HIGHWOOD DR

Mailing Address: JANUS REAL ESTATE GROUP LLC
120 ORCHARD ST
MILLIS, MA 02054



www.cai-tech.com

This information is believed to be correct but is subject to change and is not warranted.

6/14/2023

Page 29 of 31



300 foot Abutters List Report

Franklin, MA

June 14, 2023

Parcel Number: 270-046-000
CAMA Number: 270-046-000-018
Property Address: 47 HIGHWOOD DR

Mailing Address: POTTER THOMAS W
47 HIGHWOOD DR
FRANKLIN, MA 02038

Parcel Number: 270-046-000
CAMA Number: 270-046-000-019
Property Address: 48 HIGHWOOD DR

Mailing Address: PATEL PRIYA J
48 HIGHWOOD DR
FRANKLIN, MA 02038

Parcel Number: 270-046-000
CAMA Number: 270-046-000-020
Property Address: 49 HIGHWOOD DR

Mailing Address: SEKULA DONNA M
49 HIGHWOOD DR
FRANKLIN, MA 02038

Parcel Number: 270-047-000
CAMA Number: 270-047-000-000
Property Address: 24-29 HIGHWOOD DR

Mailing Address: HIGHWOOD CONDOMINIUM PIONEER
PROPERTY MANAGEMENT ROY
BLANCHARD
146 FOREST ST
FRANKLIN, MA 02038 ✓

Parcel Number: 270-047-000
CAMA Number: 270-047-000-001
Property Address: 24 HIGHWOOD DR

Mailing Address: DARCY KATHERINE M
24 HIGHWOOD DR - UNIT 24
FRANKLIN, MA 02038

Parcel Number: 270-047-000
CAMA Number: 270-047-000-002
Property Address: 25 HIGHWOOD DR

Mailing Address: CHIANG LEAH CHIANG SUSAN
7 DONATO DR
FRANKLIN, MA 02038 ✓

Parcel Number: 270-047-000
CAMA Number: 270-047-000-003
Property Address: 26 HIGHWOOD DR

Mailing Address: GEARIN CATHERINE
26 HIGHWOOD DR
FRANKLIN, MA 02038

Parcel Number: 270-047-000
CAMA Number: 270-047-000-004
Property Address: 27 HIGHWOOD DR

Mailing Address: COFFIN STEPHEN P COFFIN CHERYL S
27 HIGHWOOD DR
FRANKLIN, MA 02038

Parcel Number: 270-047-000
CAMA Number: 270-047-000-005
Property Address: 28 HIGHWOOD DR

Mailing Address: MISSAL MONA
28 HIGHWOOD DR
FRANKLIN, MA 02038

Parcel Number: 270-047-000
CAMA Number: 270-047-000-006
Property Address: 29 HIGHWOOD DR

Mailing Address: DOLAN TIMOTHY PATRICK DOLAN
LAURA ELIZABETH
29 HIGHWOOD DR
FRANKLIN, MA 02038

Parcel Number: 270-047-000
CAMA Number: 270-047-000-007
Property Address: 30 HIGHWOOD DR

Mailing Address: RAMALINGESH SRILAKSHMI
BISILAHALLI GANDLA UMA
MAHESHWAR
30 HIGHWOOD DR
FRANKLIN, MA 02038

Parcel Number: 270-047-000
CAMA Number: 270-047-000-008
Property Address: 31 HIGHWOOD DR

Mailing Address: VLADYKA JOY
31 HIGHWOOD DR
FRANKLIN, MA 02038



www.cai-tech.com

This information is believed to be correct but is subject to change and is not warranted.

6/14/2023

Page 30 of 31



300 foot Abutters List Report

Franklin, MA

June 14, 2023

Parcel Number: 270-047-000
CAMA Number: 270-047-000-009
Property Address: 32 HIGHWOOD DR

Mailing Address: MUCCIARONE JUDITH M JOLLY, LUANA
M KILEY, LISA A
51 EVERETT ST
FRANKLIN, MA 02038 ✓

Parcel Number: 270-047-000
CAMA Number: 270-047-000-010
Property Address: 33 HIGHWOOD DR

Mailing Address: WALSH KAREN F
33 HIGHWOOD DR
FRANKLIN, MA 02038 ✓

Parcel Number: 270-047-000
CAMA Number: 270-047-000-011
Property Address: 34 HIGHWOOD DR

Mailing Address: TYNAN EDWARD L/E C/O TYNAN GLEN
26 ASPEN AVE
GRAFTON, MA 01560 ✓

Parcel Number: 270-047-000
CAMA Number: 270-047-000-012
Property Address: 35 HIGHWOOD DR

Mailing Address: CURRY CHAD P
35 HIGHWOOD DR
FRANKLIN, MA 02038 ✓

Parcel Number: 270-047-000
CAMA Number: 270-047-000-013
Property Address: 36 HIGHWOOD DR

Mailing Address: ABRAMSON DMITRY J
36 HIGHWOOD DR
FRANKLIN, MA 02038 ✓

Parcel Number: 270-047-000
CAMA Number: 270-047-000-014
Property Address: 37 HIGHWOOD DR

Mailing Address: NECCHI CHRISTOPHER A
37 HIGHWOOD DR
FRANKLIN, MA 02038 ✓

Parcel Number: 270-047-000
CAMA Number: 270-047-000-015
Property Address: 38 HIGHWOOD DR

Mailing Address: RICHARD HARLOW INVESTMENTS LLC
120 ORCHARD ST
MILLIS, MA 02064 ✓

Parcel Number: 270-047-000
CAMA Number: 270-047-000-016
Property Address: 39 HIGHWOOD DR

Mailing Address: GENTILI KRISTIN M
39 HIGHWOOD DR
FRANKLIN, MA 02038 ✓

Parcel Number: 270-048-000
CAMA Number: 270-048-000-000
Property Address: HIGHWOOD DR

Mailing Address: HIGHWOOD CONDOMINIUM C/O
PIONEER PROPERTY
15 FLORENCE ST
FRANKLIN, MA 02038 ✓



www.cai-tech.com

This information is believed to be correct but is subject to change and is not warranted.

6/14/2023

Page 31 of 31