

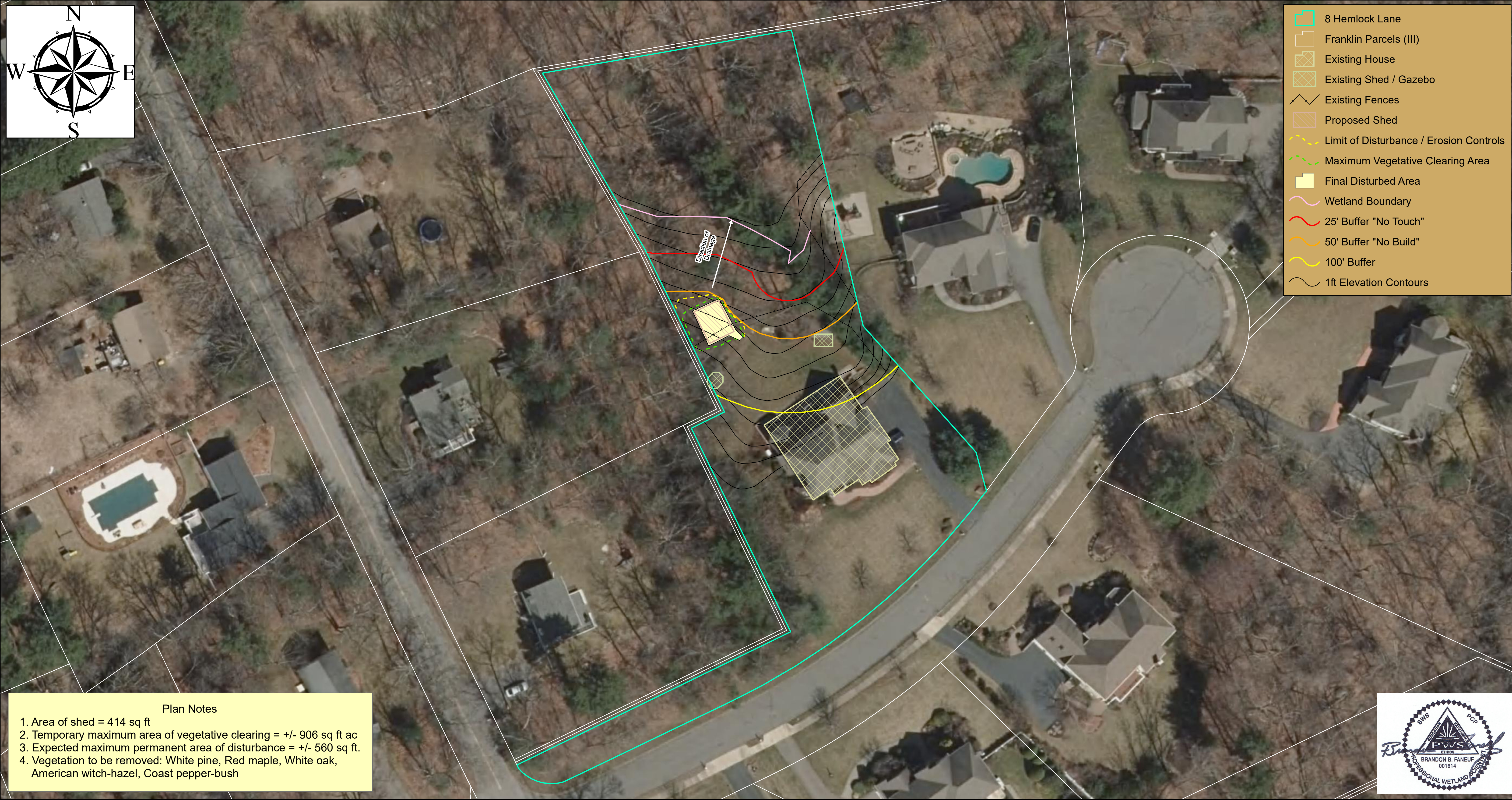

- 8 Hemlock Lane
- Franklin Parcels (III)
- Existing House
- Existing Shed / Gazebo
- Existing Fences
- Proposed Shed
- Limit of Disturbance / Erosion Controls
- Maximum Vegetative Clearing Area
- Final Disturbed Area
- Wetland Boundary
- 25' Buffer "No Touch"
- 50' Buffer "No Build"
- 100' Buffer
- 1ft Elevation Contours



Plan Notes

1. Area of shed = 414 sq ft
2. Temporary maximum area of vegetative clearing = +/- 906 sq ft ac
3. Expected maximum permanent area of disturbance = +/- 560 sq ft.
4. Vegetation to be removed: White pine, Red maple, White oak, American witch-hazel, Coast pepper-bush



ES ECOSYSTEM SOLUTIONS, INC.
 100 CENTERVILLE RD., SUITE 4
 WARWICK, RI 02886
 TEL: 401-741-3263

REVISIONS			

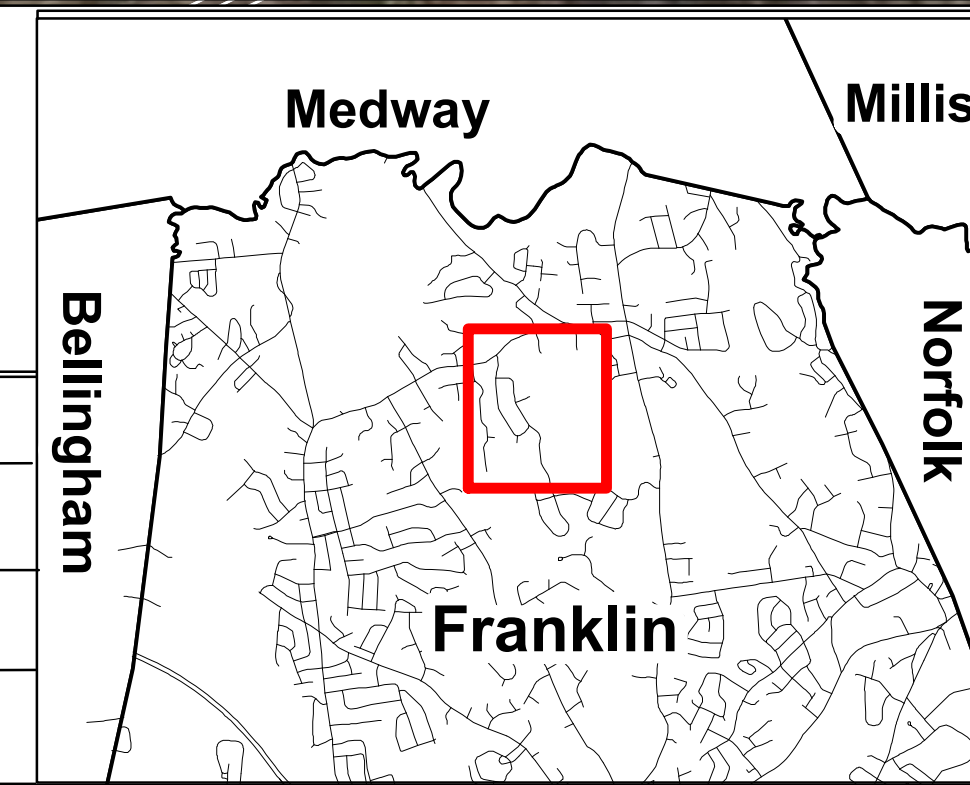
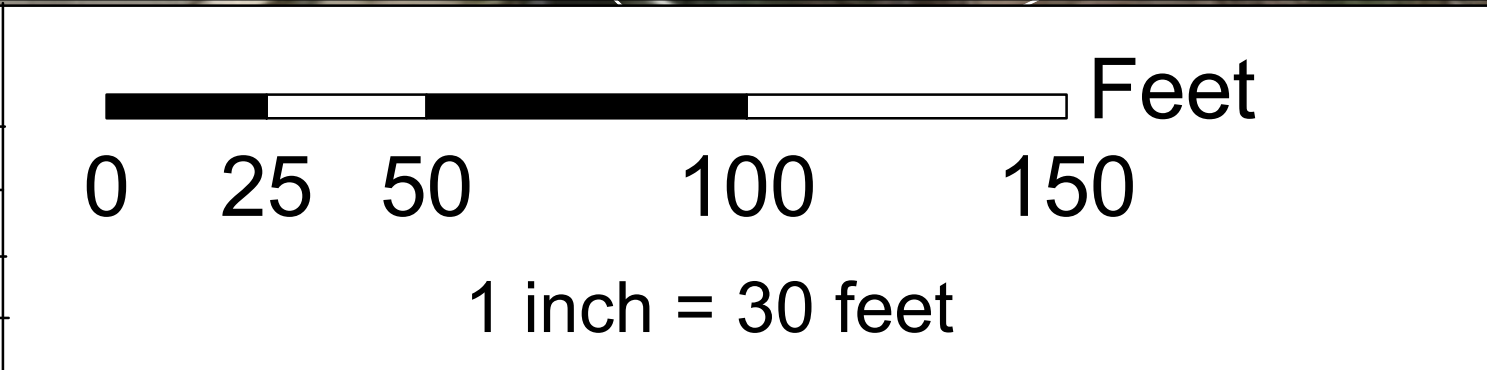

SHEET 1



Existing Conditions
 8 Hemlock Lane
 Map 226; Lot 90
 Franklin, Massachusetts

DATE:	06-06-2022
CREATED BY:	BW
BASE IMAGE:	2021 Aerial
PLAN REF:	N/A