

**BUILDING ELEVATION GENERAL NOTES:**  
1. AT ALL INSIDE, MASONRY VENEER CORNERS, PROVIDE CONTROL JOINT (C.J.), INCLUDING AT CHANGES IN MASONRY VENEER MATERIALS.  
2. WHERE ADJACENT BUILDING COMPONENTS ABUT THE EXTERIOR FACE OF SPLIT FACE CMU, PROVIDE GROUND FACE CMU OF SAME COLOR TO ALLOW FOR CONTINUOUS AND TIGHT SEALANT JOINT.  
3. PROVIDE FACTORY-FORMED, L-SHAPED OUTSIDE CORNER PANEL AT ALL OUTSIDE INSULATED METAL WALL PANEL CORNER CONDITIONS.

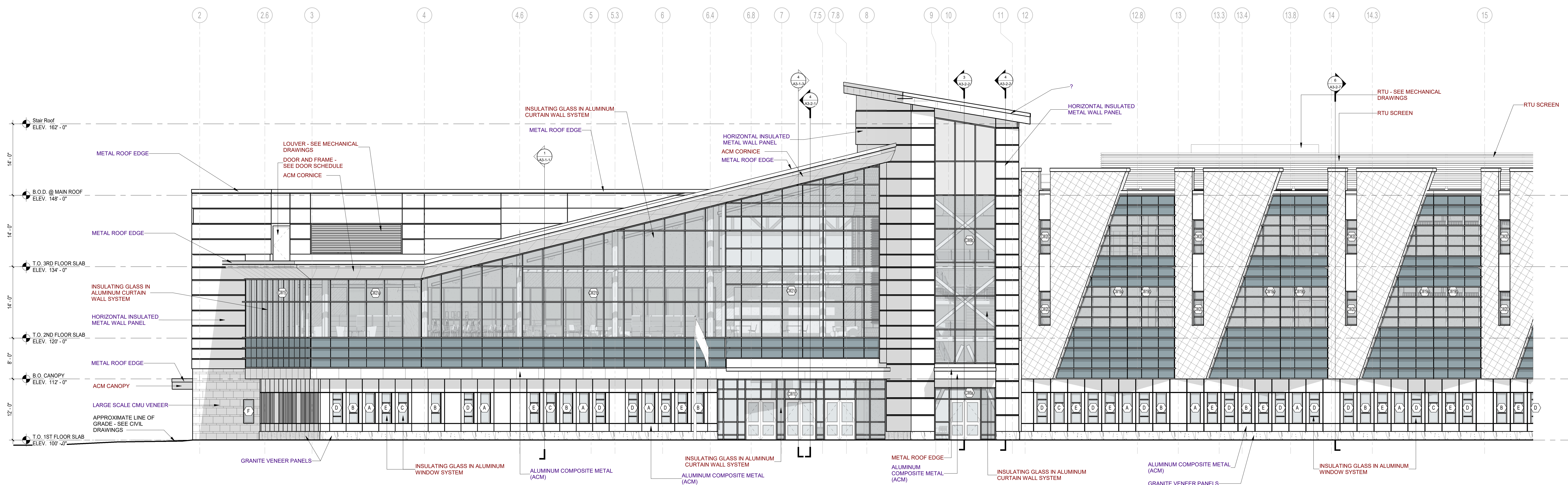

2 WEST BUILDING ELEVATION  
1/8" = 1'-0"

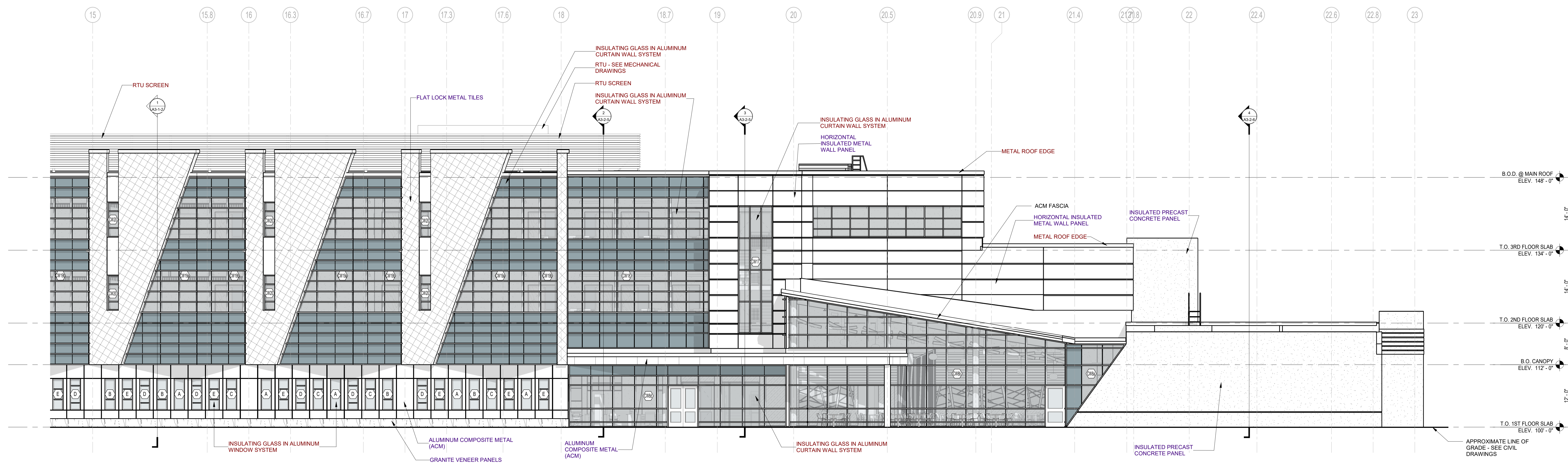

1 WEST BUILDING ELEVATION  
1/8" = 1'-0"

PROGRESS SET - FOR REFERENCE ONLY

05/08/2024

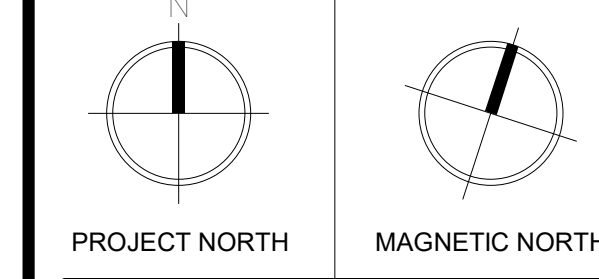
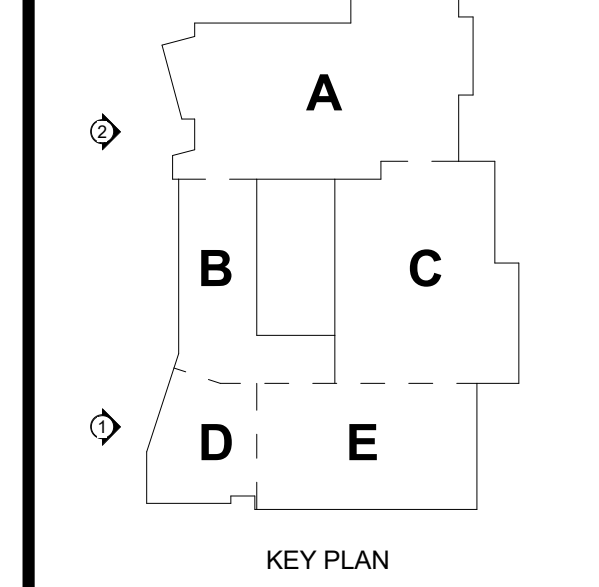

**BUILDING ELEVATIONS**

**BUILDING ELEVATION GENERAL NOTES:**  
 1. AT ALL INSIDE, MASONRY VENEER CORNERS, PROVIDE CONTROL JOINT (C.J.), INCLUDING AT CHANGES IN MASONRY VENEER MATERIALS.  
 2. WHERE ADJACENT BUILDING COMPONENTS ABUT THE EXTERIOR FACE OF SPLIT FACE CMU, PROVIDE GROUND FACE CMU OF SAME COLOR TO ALLOW FOR CONTINUOUS AND TIGHT SEALANT JOINT.  
 3. PROVIDE FACTORY-FORMED, L-SHAPED OUTSIDE CORNER PANEL AT ALL OUTSIDE INSULATED METAL WALL PANEL CORNER CONDITIONS.

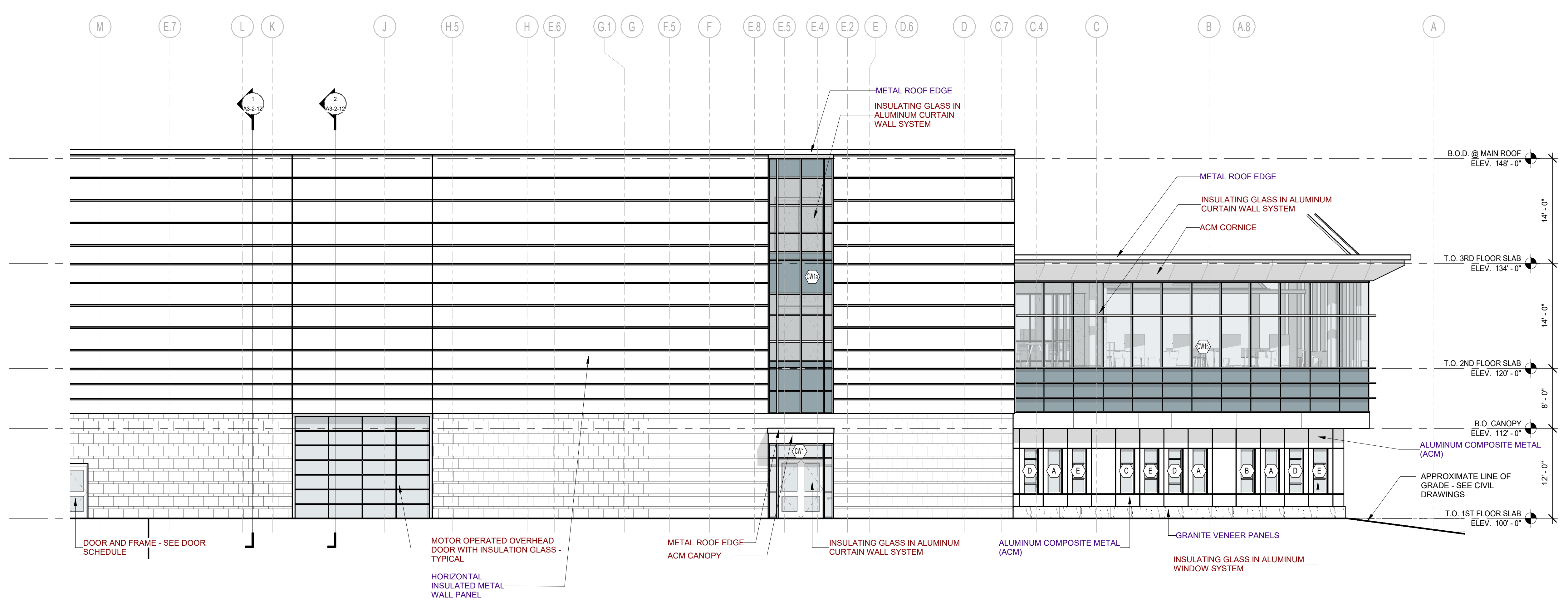

7 NORTH BUILDING ELEVATION  
 1/8" = 1'-0"

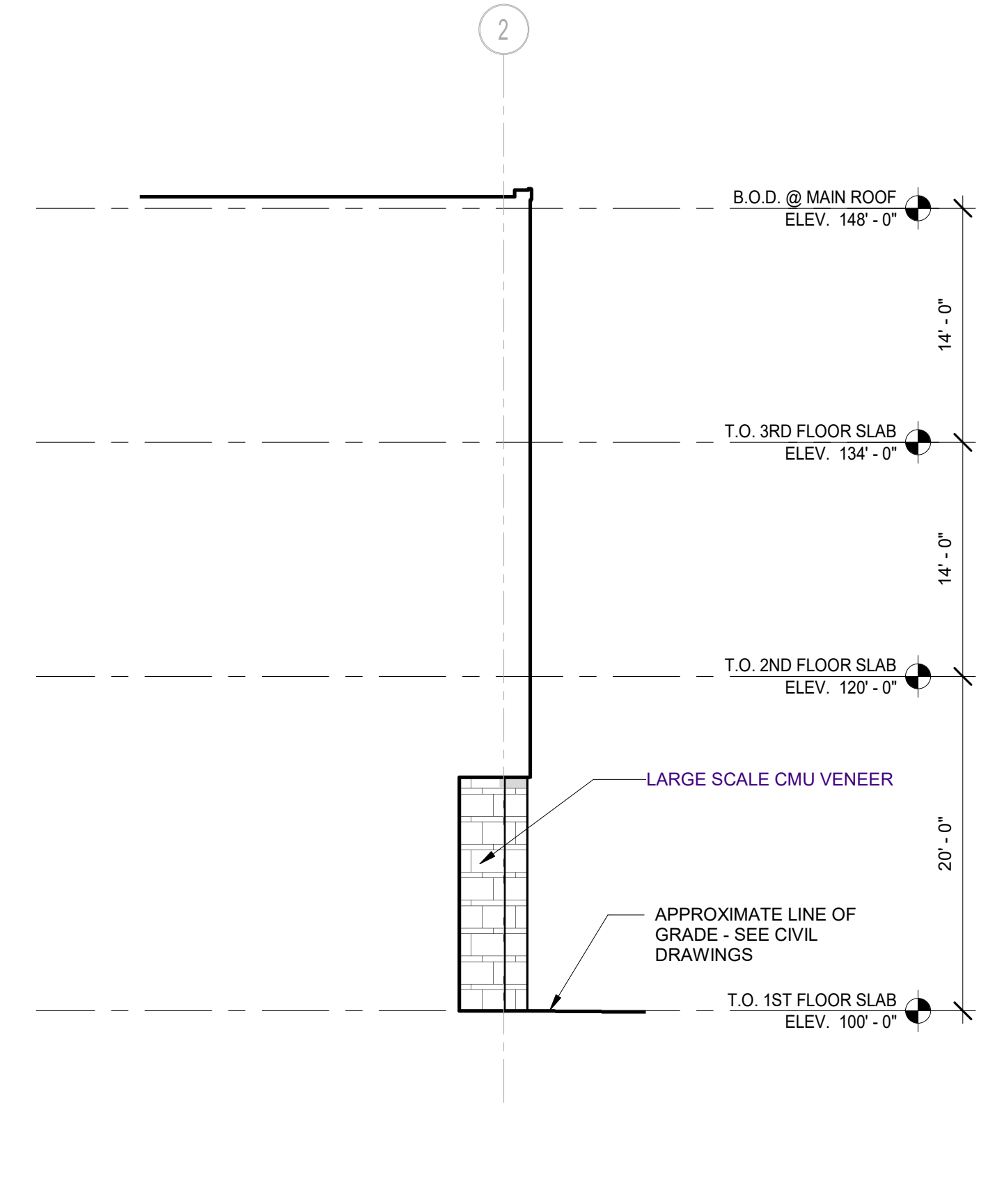

8 EAST BUILDING ELEVATION  
 1/8" = 1'-0"

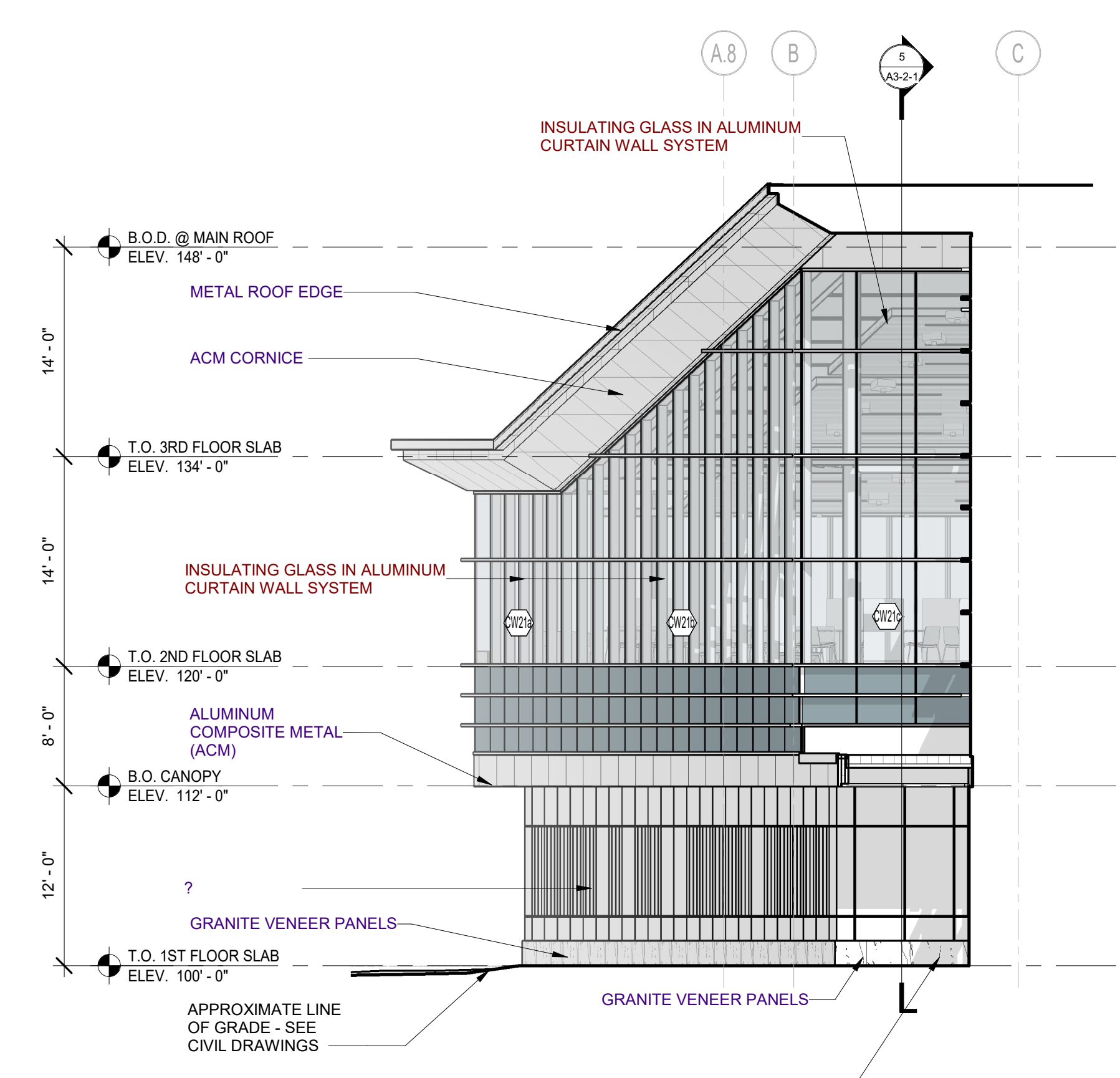

4 SOUTH BUILDING ELEVATION  
 1/8" = 1'-0"

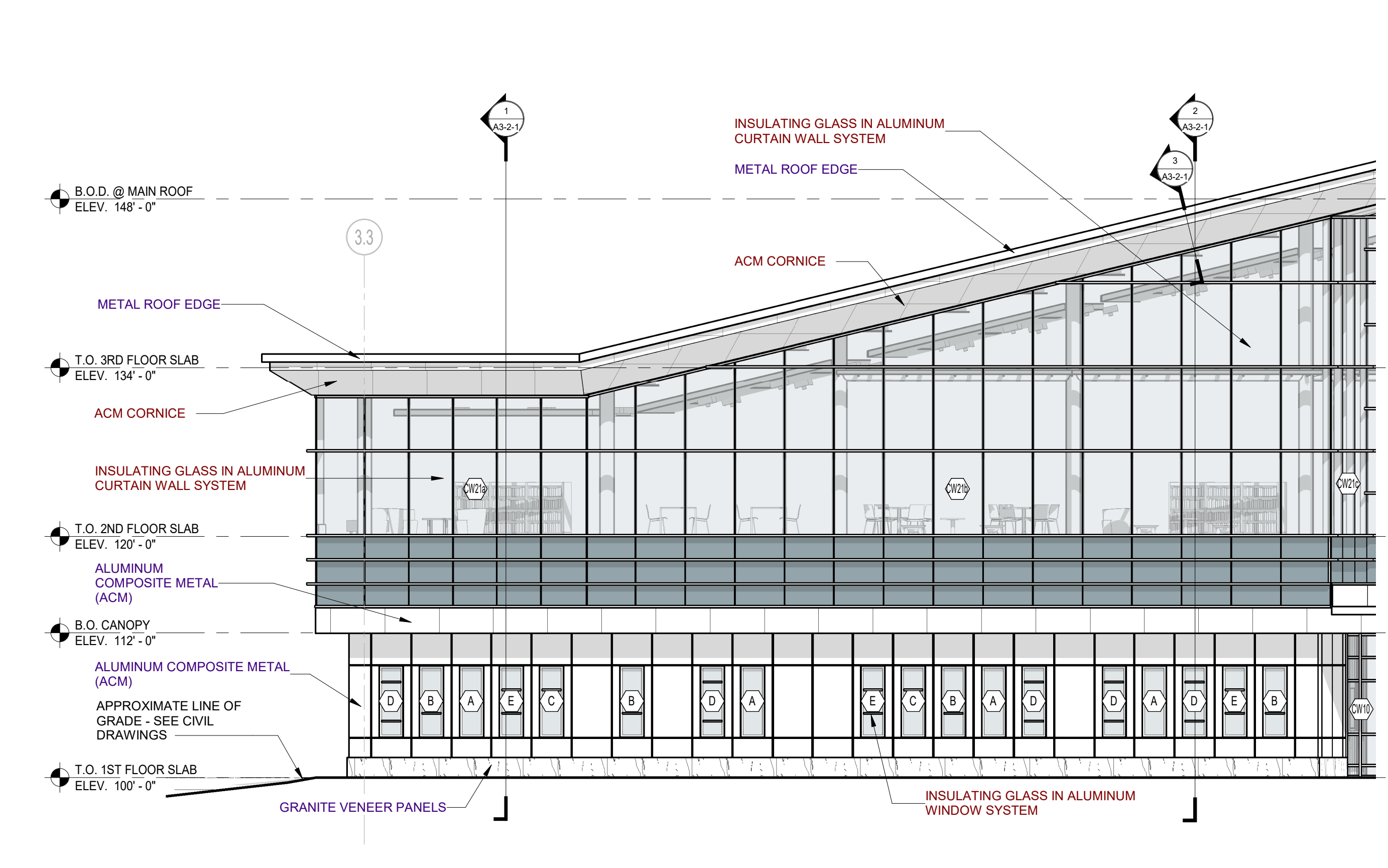

5 WEST BUILDING ELEVATION  
 1/8" = 1'-0"

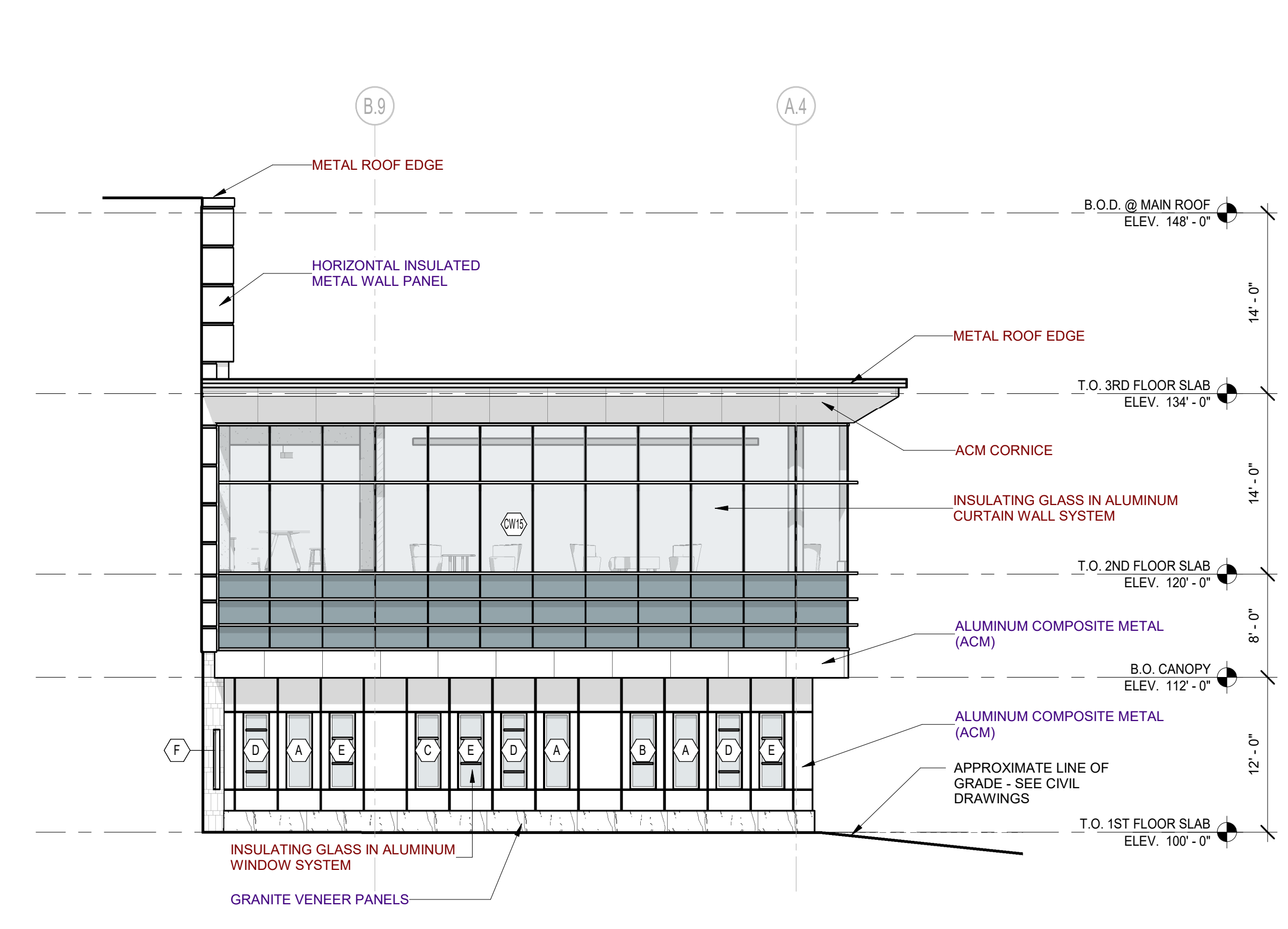

6 NORTH BUILDING ELEVATION  
 1/8" = 1'-0"

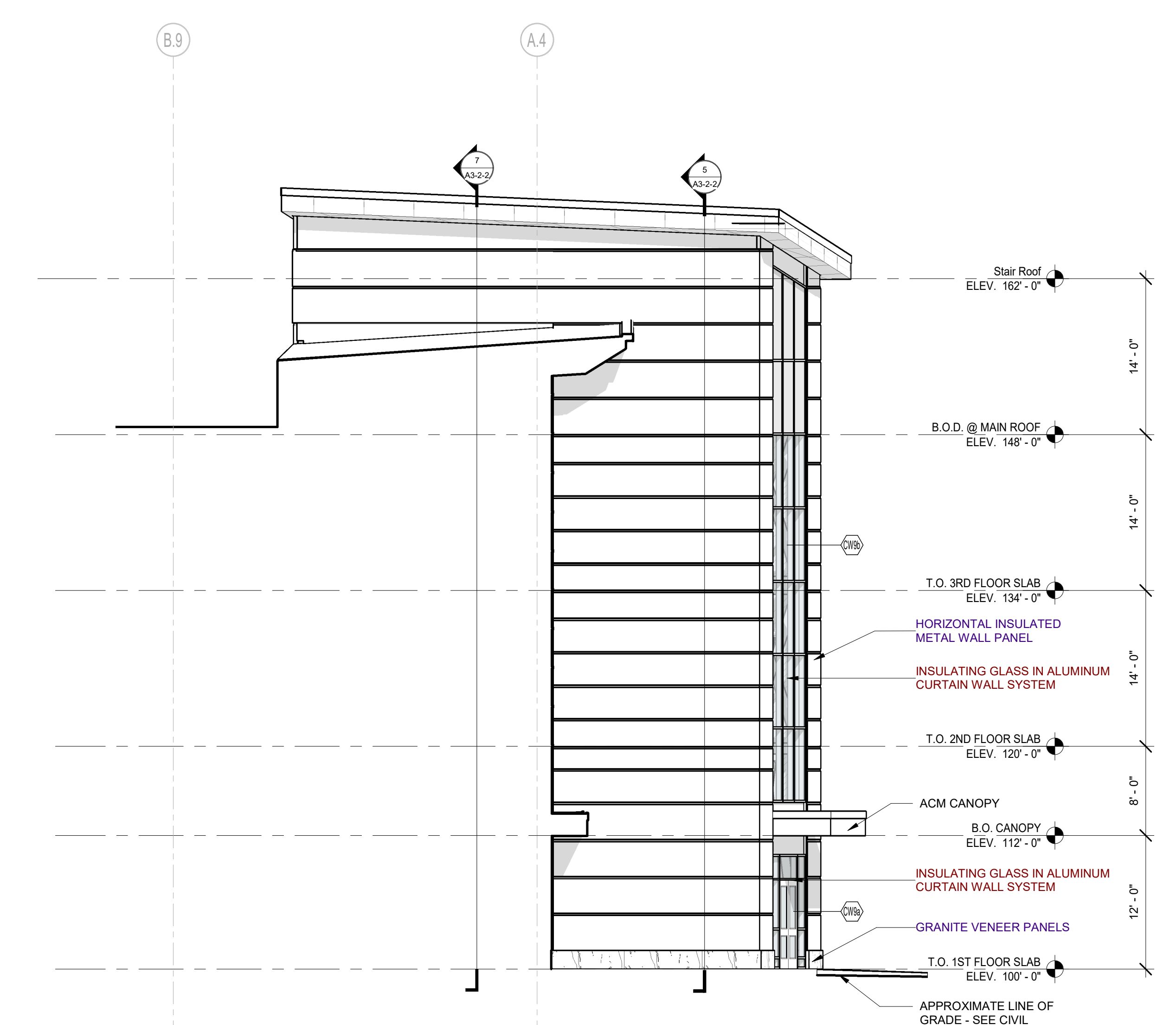

3 NORTH BUILDING ELEVATION  
 1/8" = 1'-0"

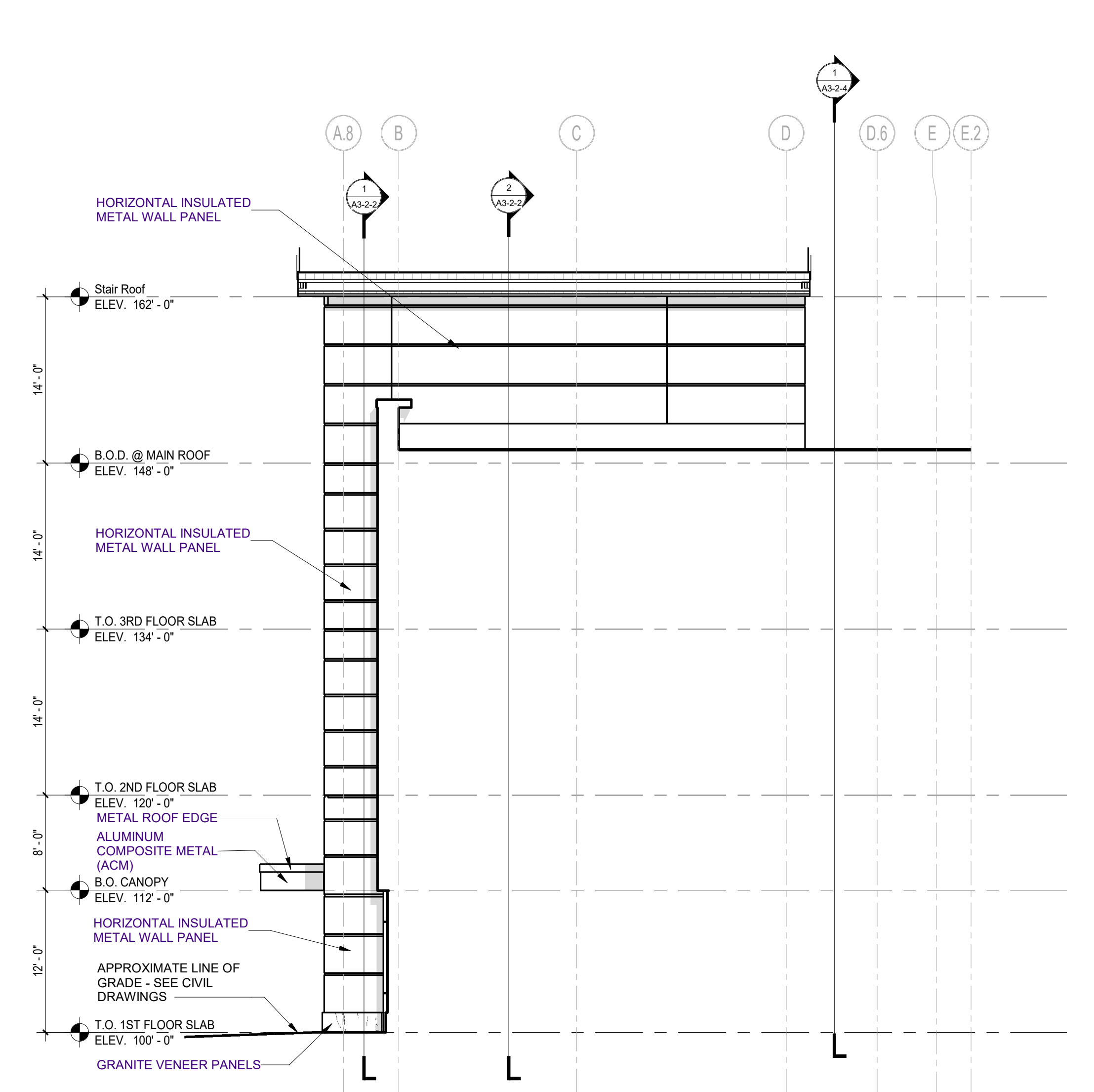

2 SOUTH BUILDING ELEVATION  
 1/8" = 1'-0"

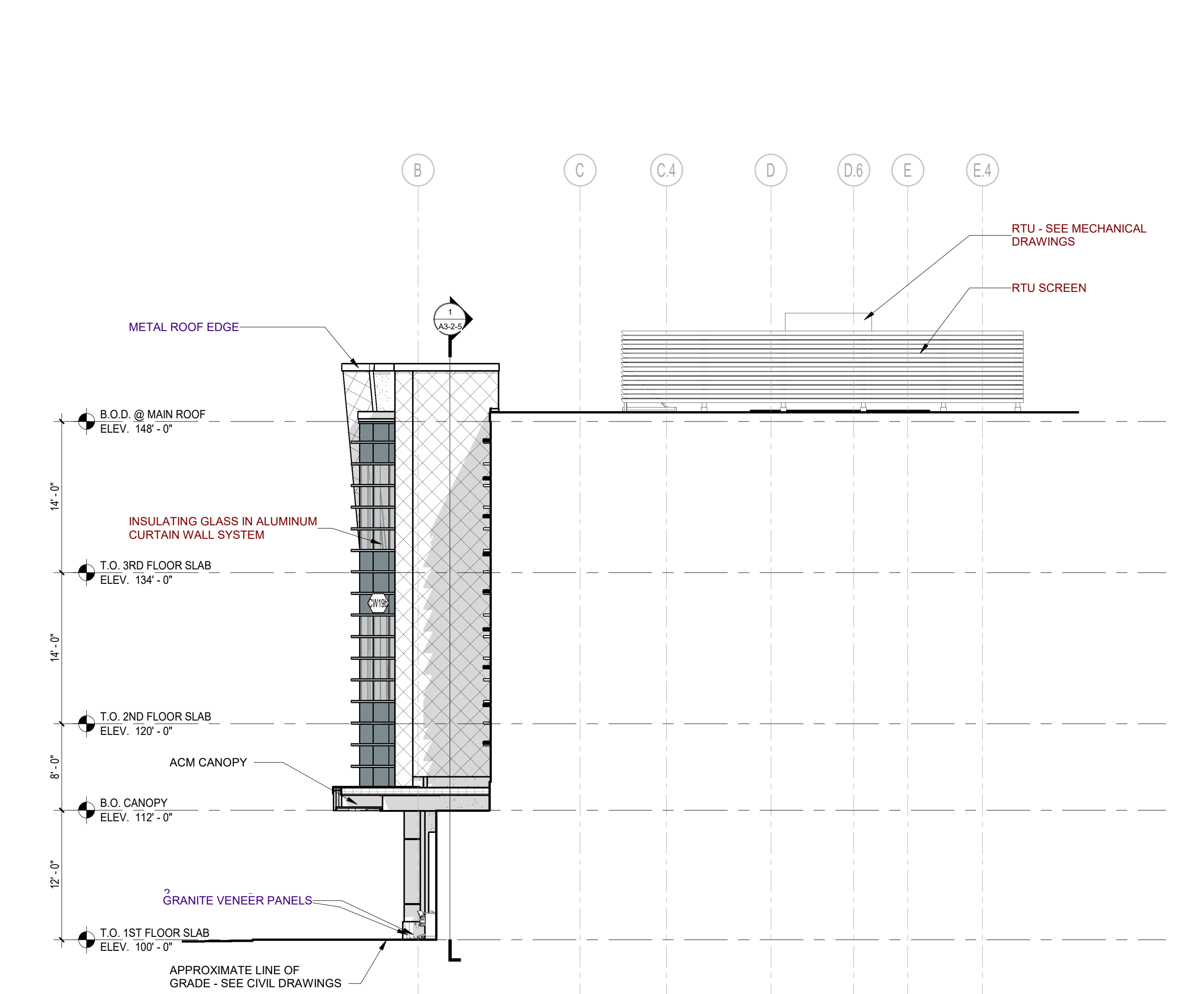

1 SOUTH BUILDING ELEVATION  
 1/8" = 1'-0"

PROGRESS SET - FOR REFERENCE ONLY

05/08/2024

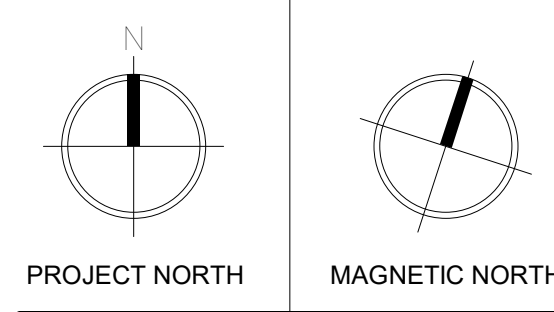
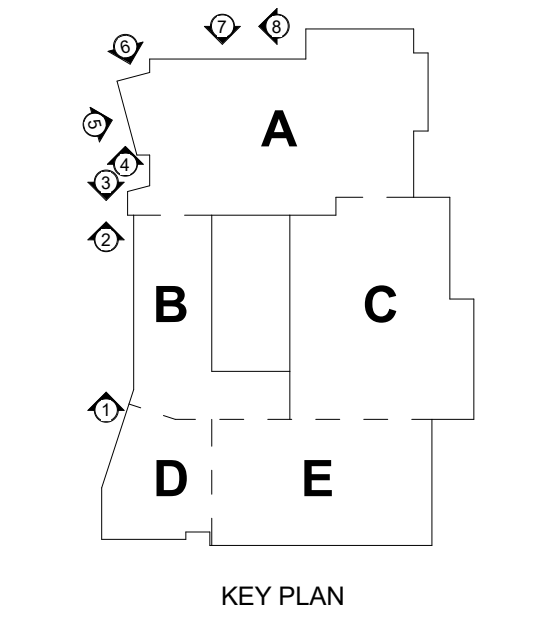

**BUILDING ELEVATIONS**

Scale: As Indicated  
 Project: 22001.00  
 Author:  
 Date: 05/08/2024  
**A2-1-2**

**BUILDING ELEVATION GENERAL NOTES:**  
 1. AT ALL INSIDE, MASONRY VENEER CORNERS, PROVIDE CONTROL JOINT (C.J.), INCLUDING AT CHANGES IN MASONRY VENEER MATERIALS.  
 2. WHERE ADJACENT BUILDING COMPONENTS ABUT THE EXTERIOR FACE OF SPLIT FACE CMU, PROVIDE GROUND FACE CMU OF SAME COLOR TO ALLOW FOR CONTINUOUS AND TIGHT SEALANT JOINT.  
 3. PROVIDE FACTORY-FORMED, L-SHAPED OUTSIDE CORNER PANEL AT ALL OUTSIDE INSULATED METAL WALL PANEL CORNER CONDITIONS.

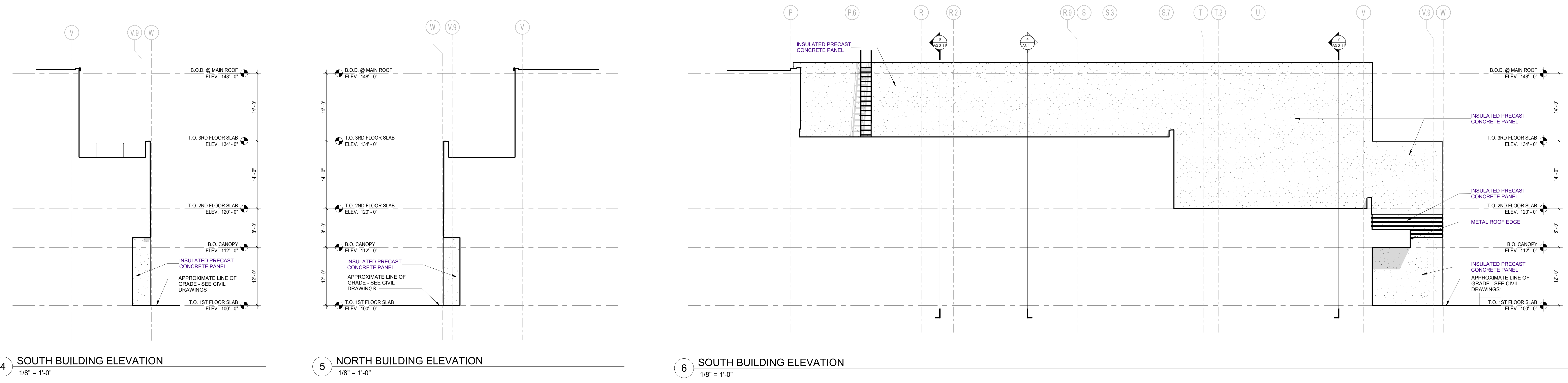

**4 SOUTH BUILDING ELEVATION**  
 1/8" = 1'-0"

**5 NORTH BUILDING ELEVATION**  
 1/8" = 1'-0"

**6 SOUTH BUILDING ELEVATION**  
 1/8" = 1'-0"

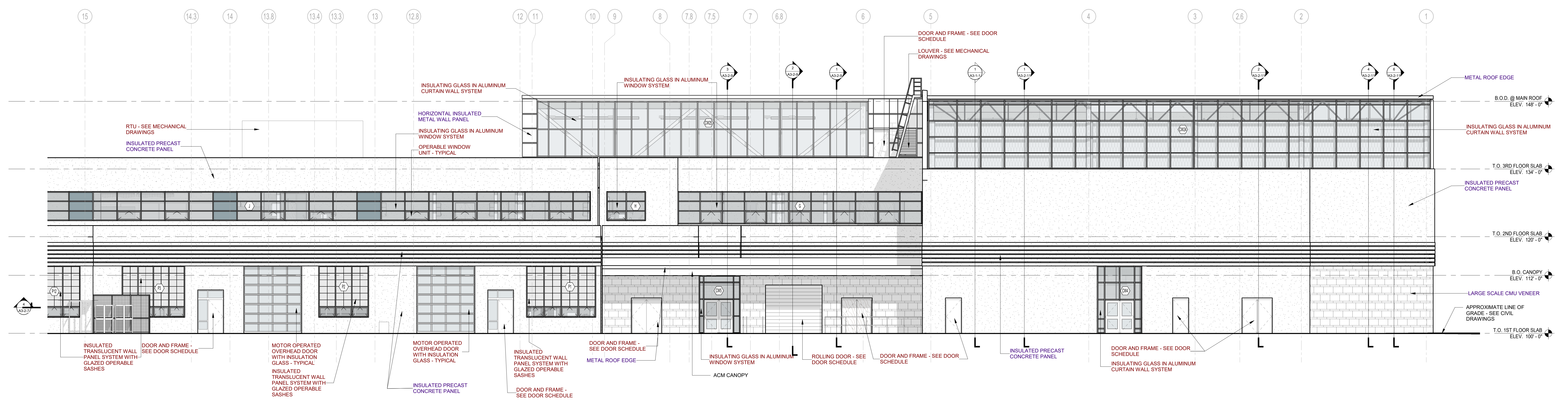

**3 EAST BUILDING ELEVATION**  
 1/8" = 1'-0"

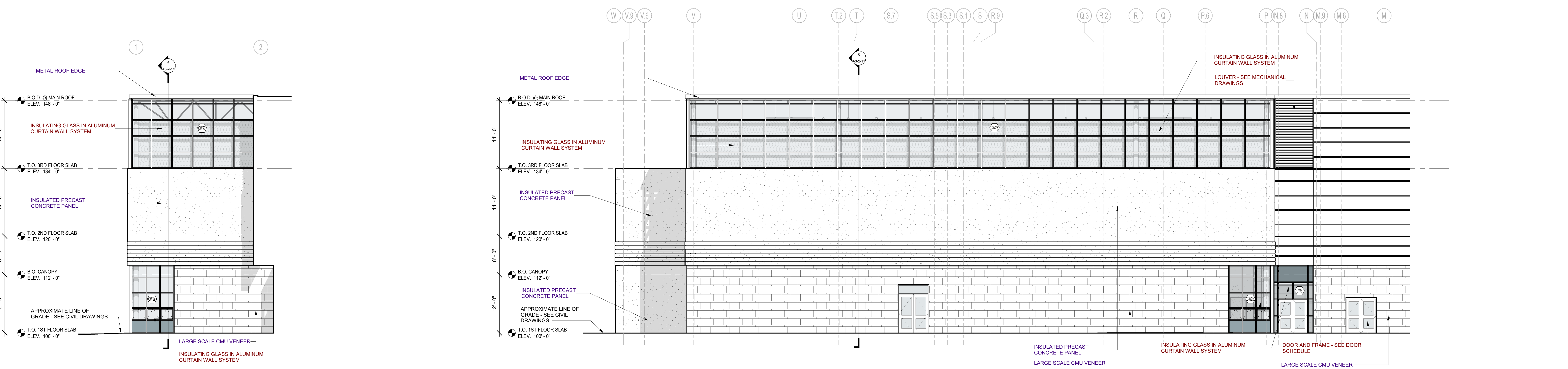

**1 WEST BUILDING ELEVATION**  
 1/8" = 1'-0"

**2 NORTH BUILDING ELEVATION**  
 1/8" = 1'-0"

PROGRESS SET - FOR REFERENCE ONLY

05/08/2024

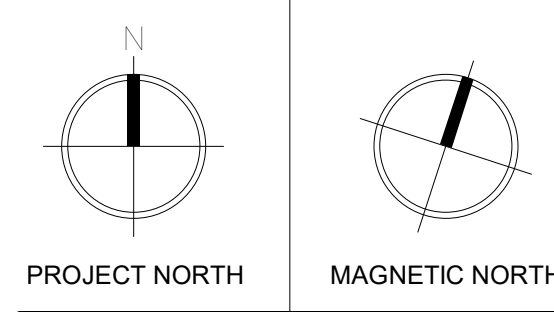
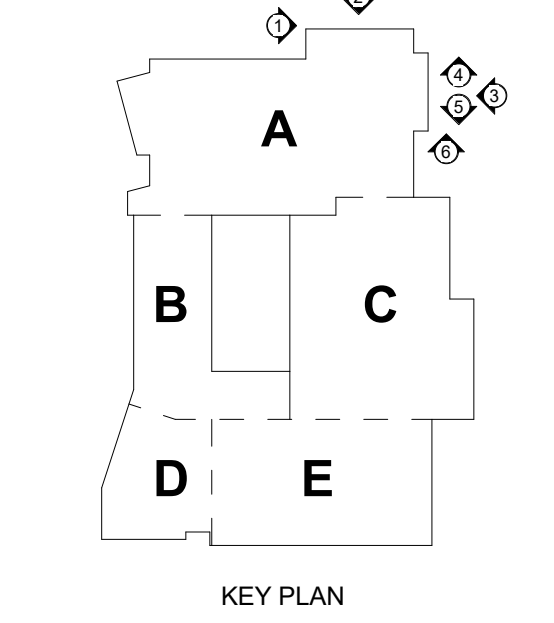

**BUILDING ELEVATIONS**

Tri-County Regional Vocational Technical High School

147 Pond St, Franklin, MA 02038

BUILDING ELEVATION GENERAL NOTES:

1. AT ALL INSIDE, MASONRY VENEER CORNERS, PROVIDE CONTROL JOINT (C.J.), INCLUDING AT CHANGES IN MASONRY VENEER MATERIALS.
2. WHERE ADJACENT BUILDING COMPONENTS ABUT THE EXTERIOR FACE OF SPLIT FACE CMU, PROVIDE GROUND FACE CMU OF SAME COLOR TO ALLOW FOR CONTINUOUS AND TIGHT SEALANT JOINT.
3. PROVIDE FACTORY-FORMED, L-SHAPED OUTSIDE CORNER PANEL AT ALL OUTSIDE INSULATED METAL WALL PANEL CORNER CONDITIONS.

PROGRESS SET - FOR REFERENCE ONLY

05/08/2024

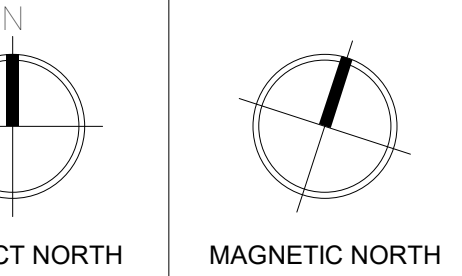
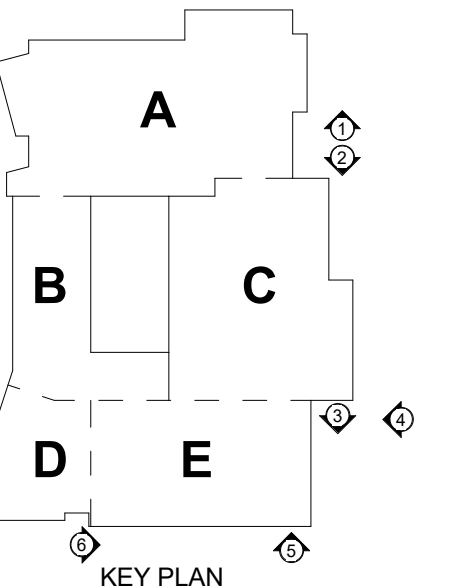

BUILDING ELEVATIONS

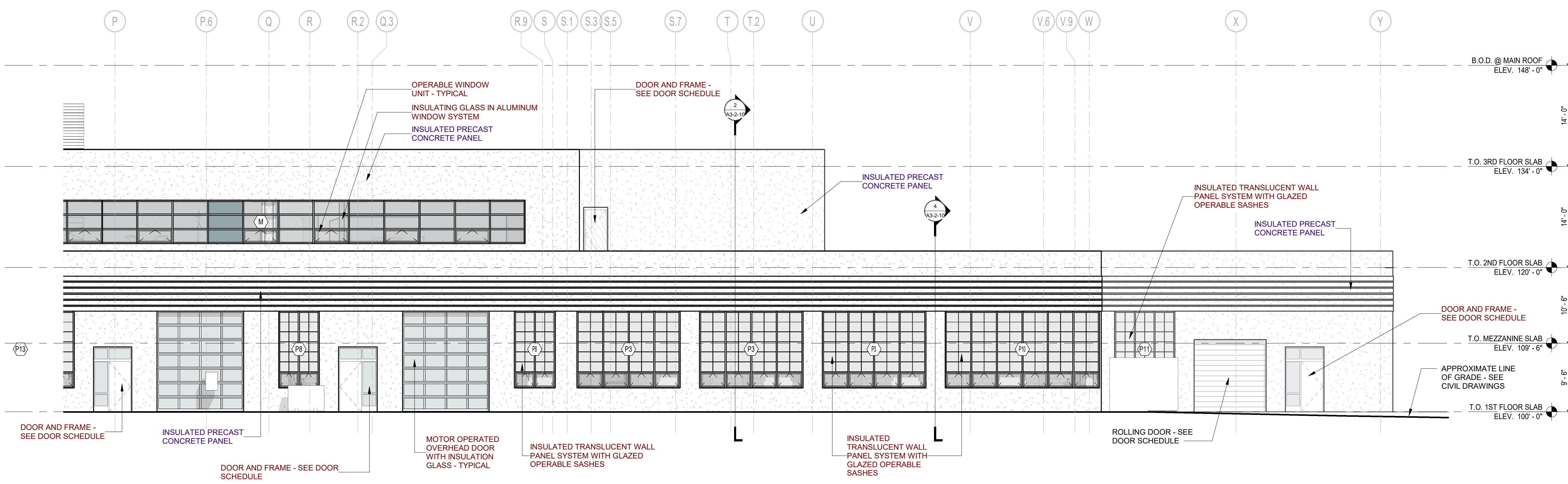

5 SOUTH BUILDING ELEVATION  
1/8" = 1'-0"

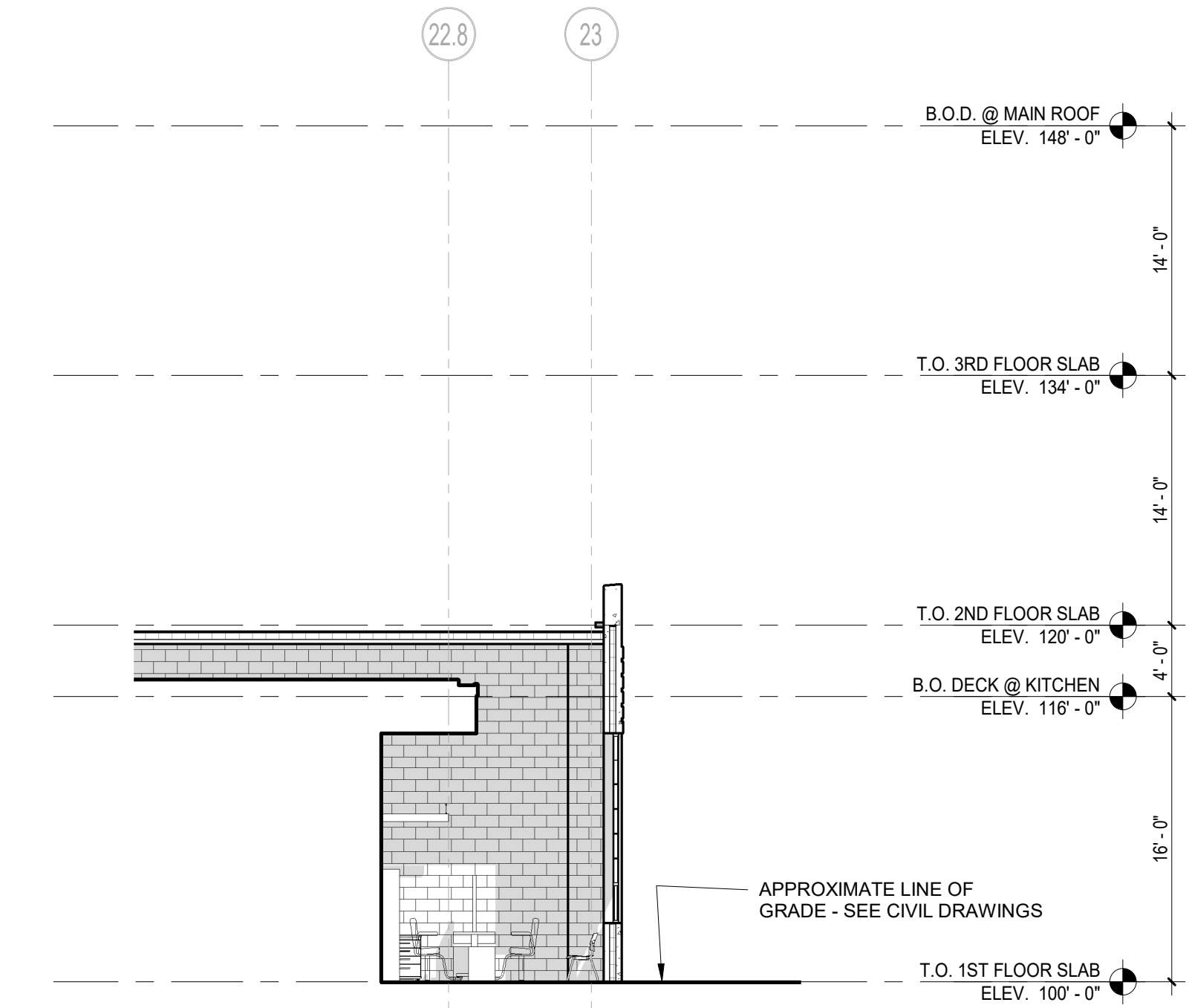

6 WEST BUILDING ELEVATION  
1/8" = 1'-0"

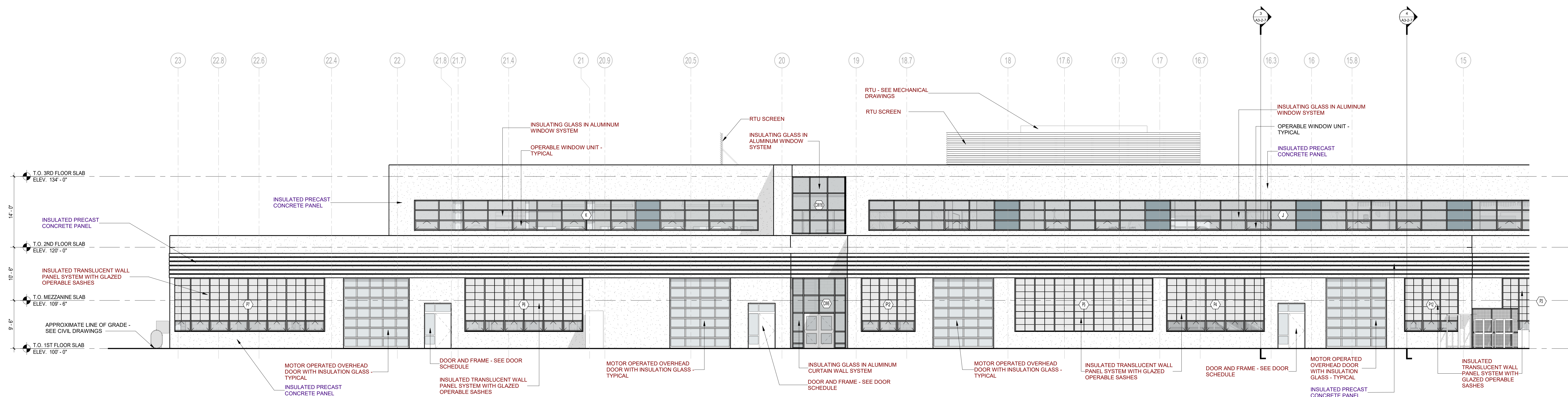

4 EAST BUILDING ELEVATION  
1/8" = 1'-0"

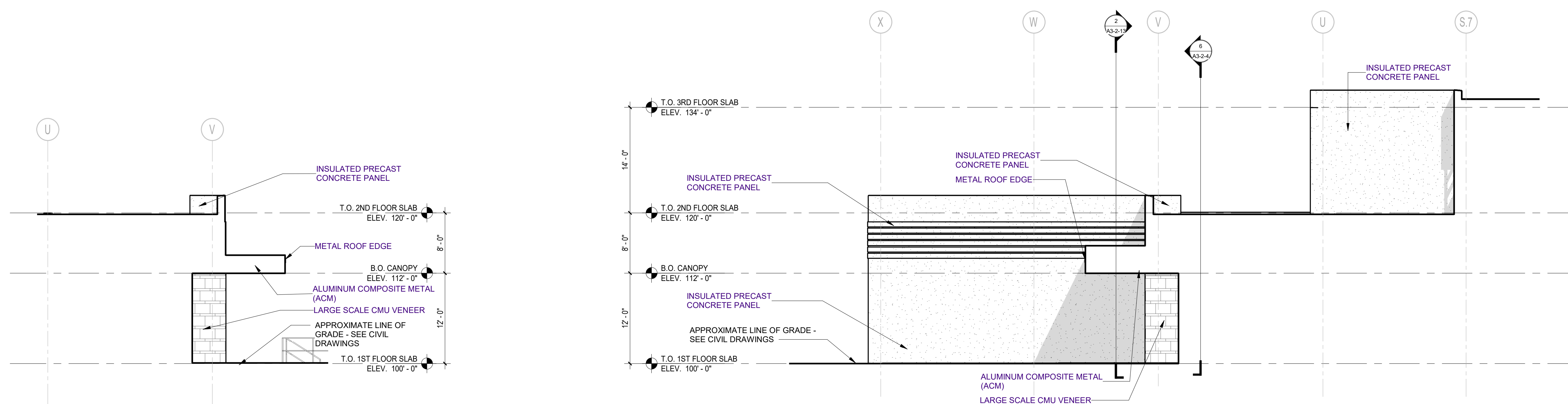

2 NORTH BUILDING ELEVATION  
1/8" = 1'-0"

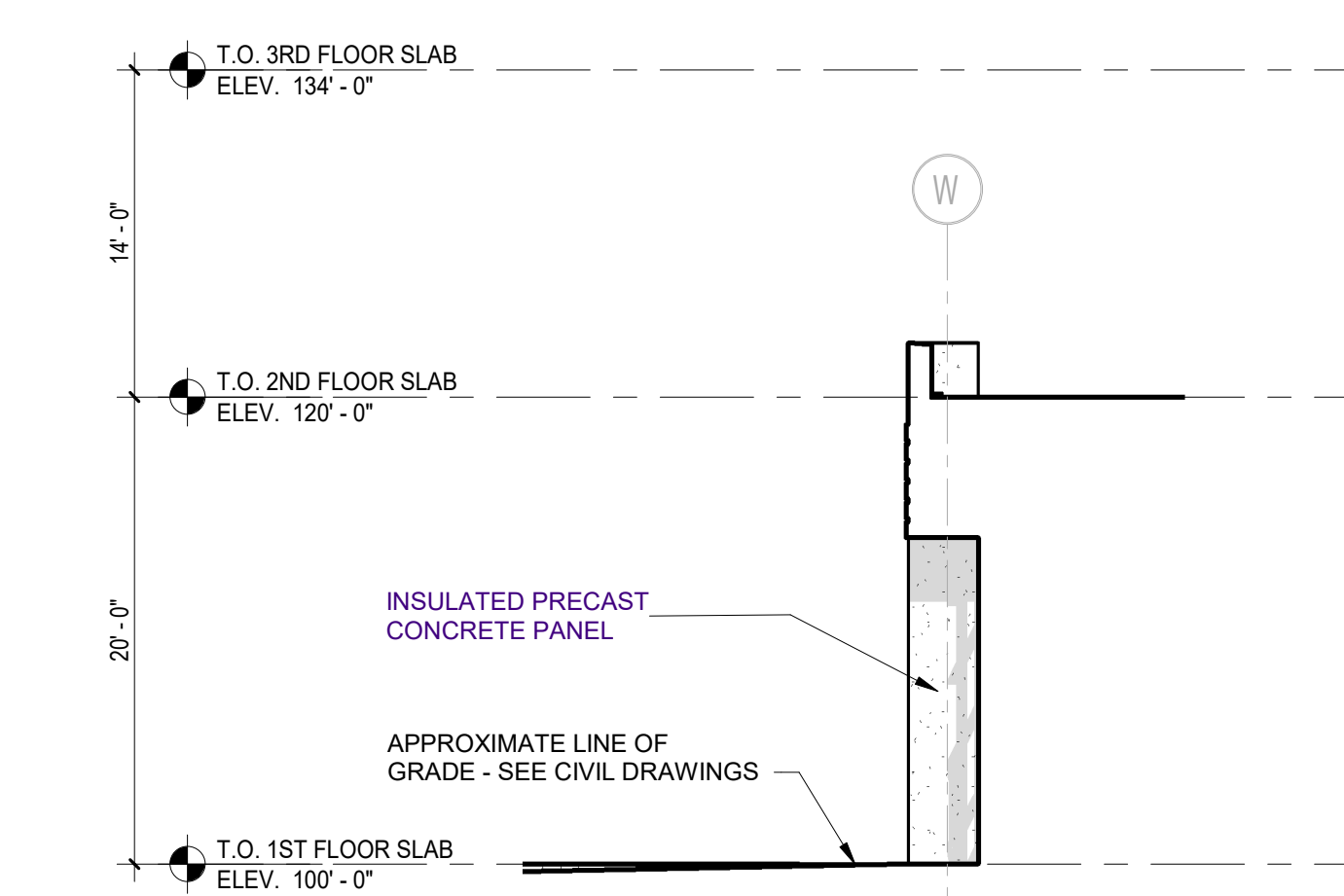

3 NORTH BUILDING ELEVATION  
1/8" = 1'-0"

1 SOUTH BUILDING ELEVATION  
1/8" = 1'-0"

© COPYRIGHT 2023 DRUMREY RESANE ANDERSON, INC.

**BUILDING ELEVATION GENERAL NOTES:**  
 1. AT ALL INSIDE, MASONRY VENEER CORNERS, PROVIDE CONTROL JOINT (C.J.), INCLUDING AT CHANGES IN MASONRY VENEER MATERIALS.  
 2. WHERE ADJACENT BUILDING COMPONENTS ABUT THE EXTERIOR FACE OF SPLIT FACE CMU, PROVIDE GROUND FACE CMU OF SAME COLOR TO ALLOW FOR CONTINUOUS AND TIGHT SEALANT JOINT.  
 3. PROVIDE FACTORY-FORMED, L-SHAPED OUTSIDE CORNER PANEL AT ALL OUTSIDE INSULATED METAL WALL PANEL CORNER CONDITIONS.

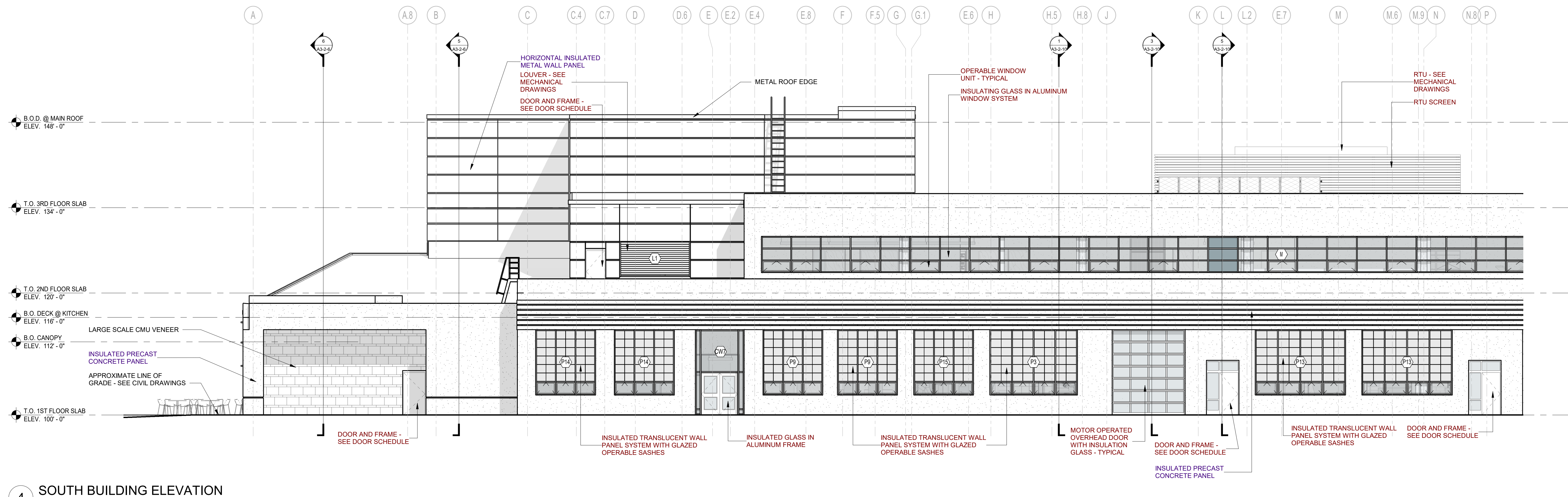

**4 SOUTH BUILDING ELEVATION**  
 1/8" = 1'-0"

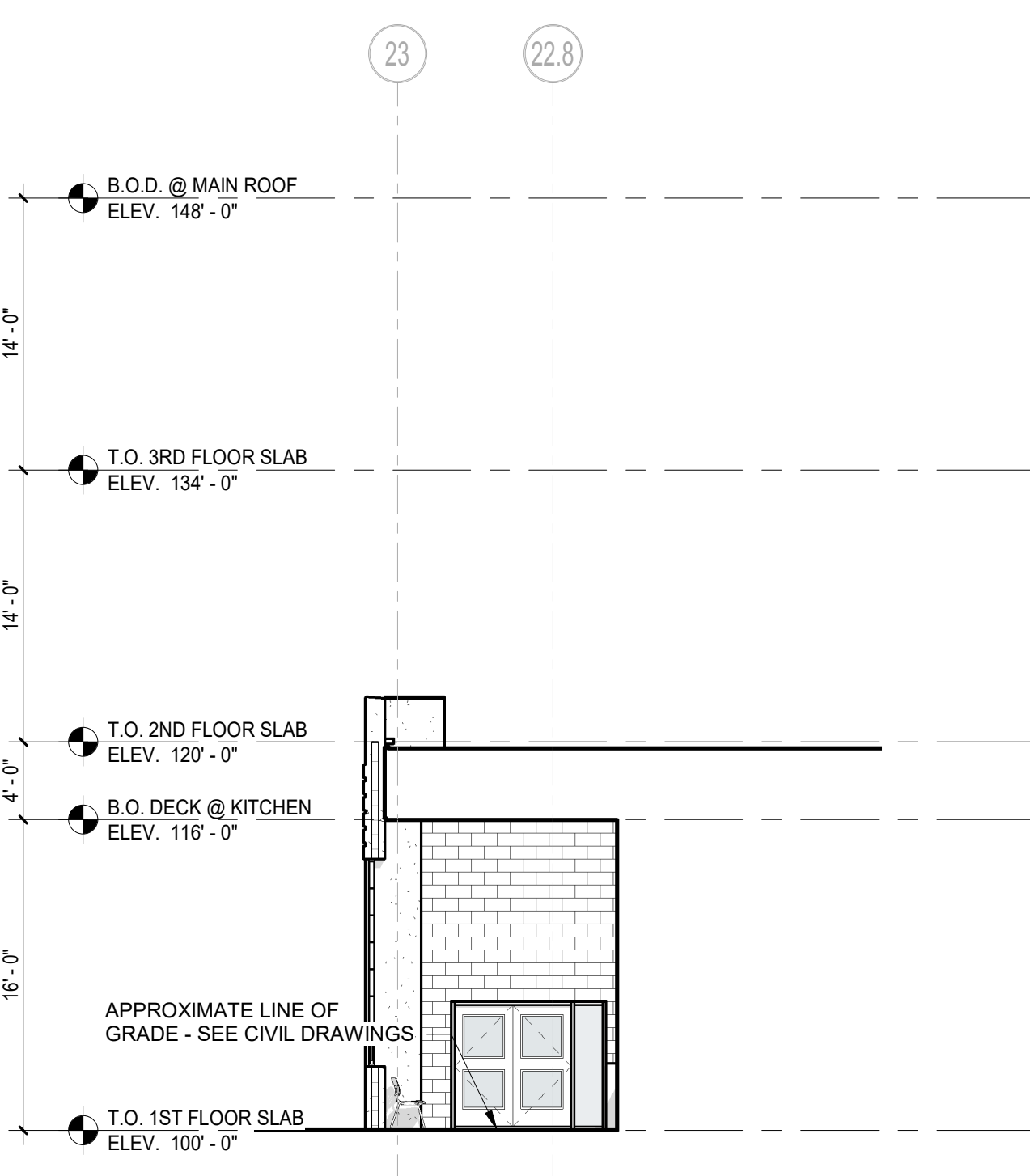

**1 EAST BUILDING ELEVATION**  
 1/8" = 1'-0"

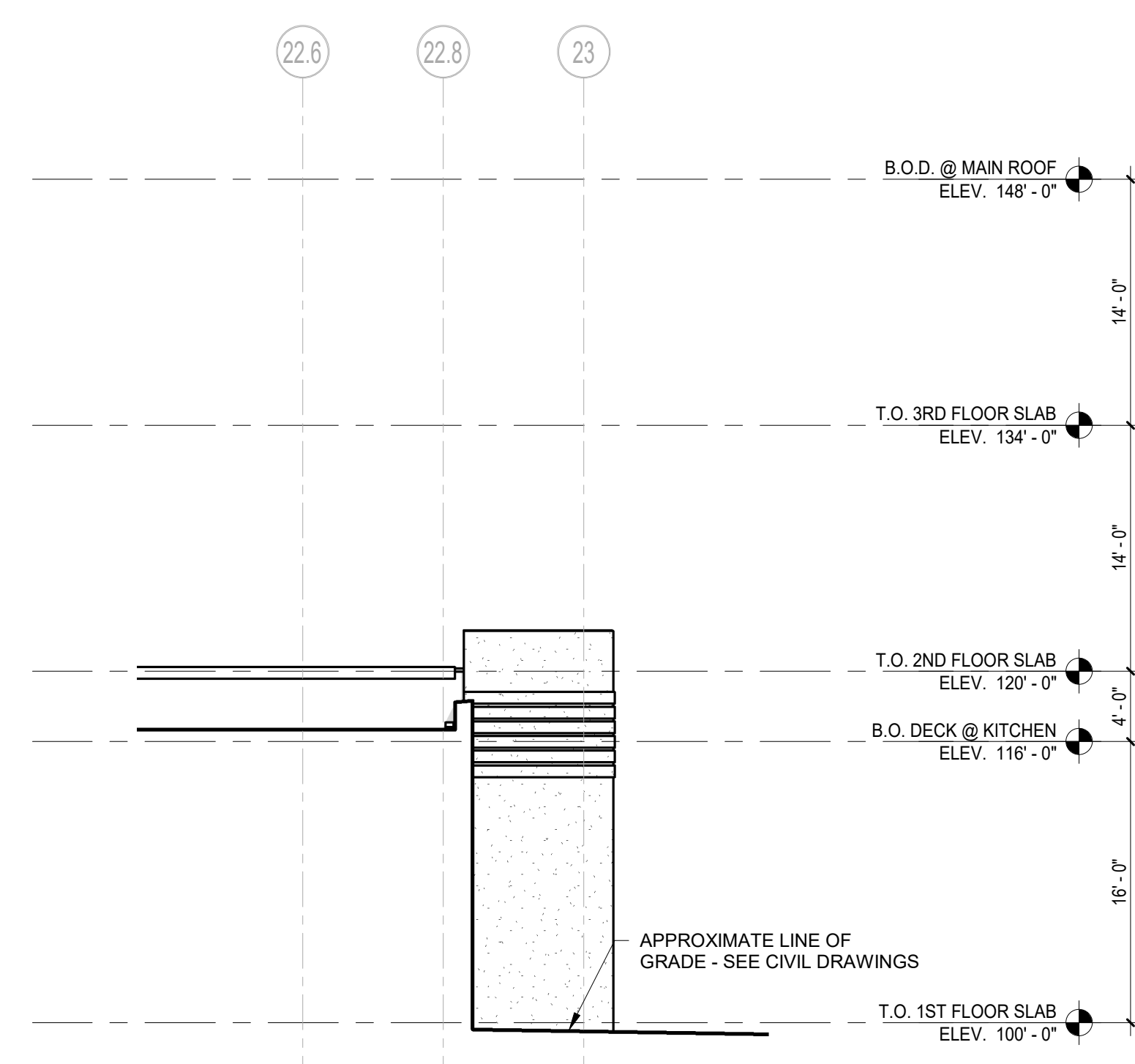

**2 WEST BUILDING ELEVATION**  
 1/8" = 1'-0"

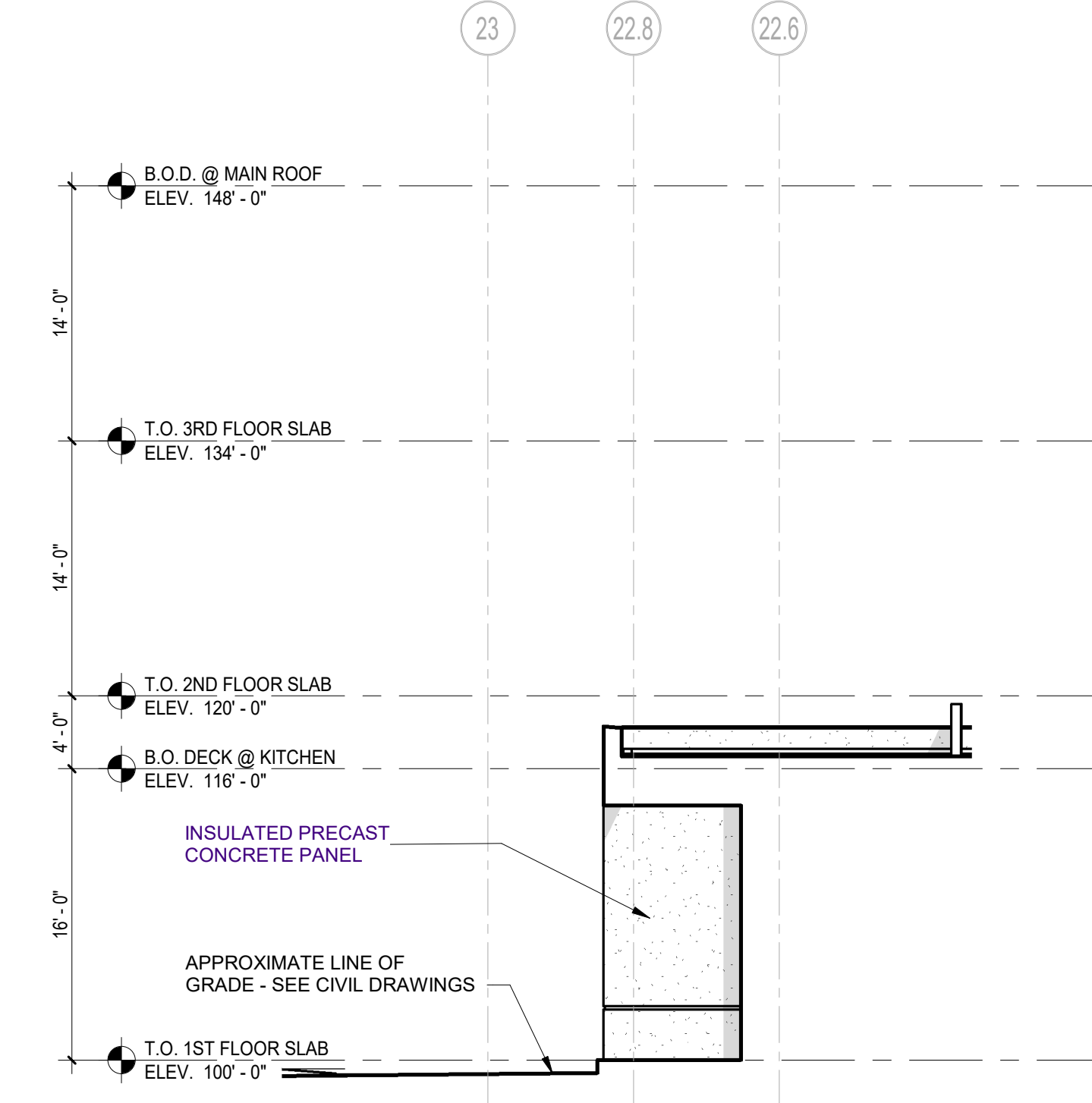

**3 EAST BUILDING ELEVATION**  
 1/8" = 1'-0"

PROGRESS SET - FOR  
 REFERENCE ONLY

05/08/2024

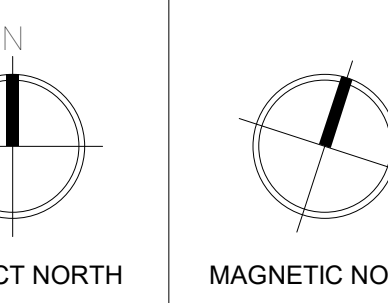
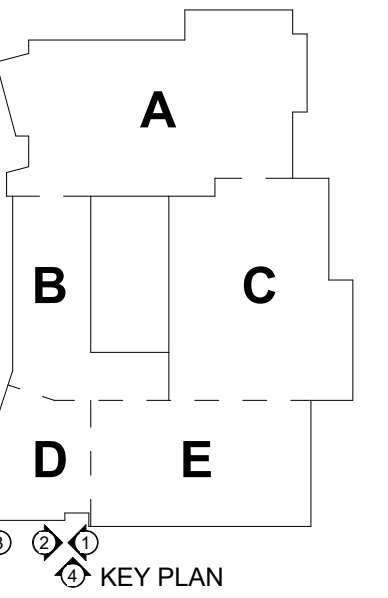

**BUILDING  
 ELEVATIONS**

© COPYRIGHT 2023, DRUMREY ROSANE ANDERSON, INC.

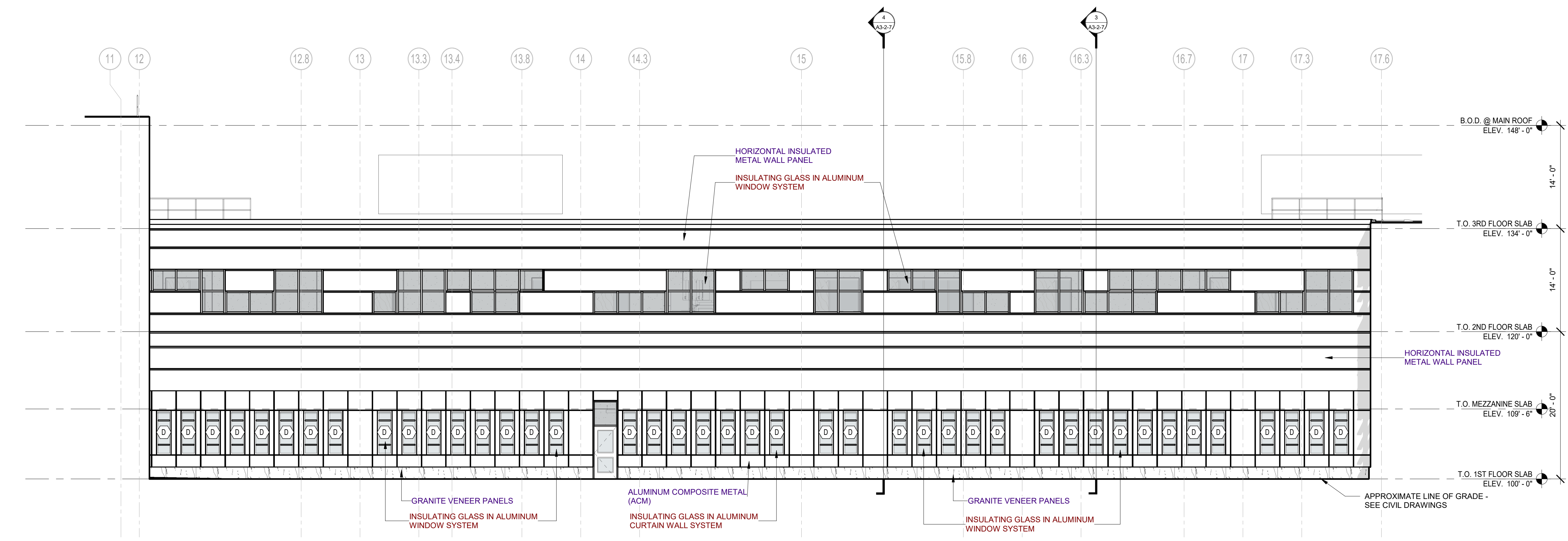

4 WEST BUILDING ELEVATION  
 1/8" = 1'-0"

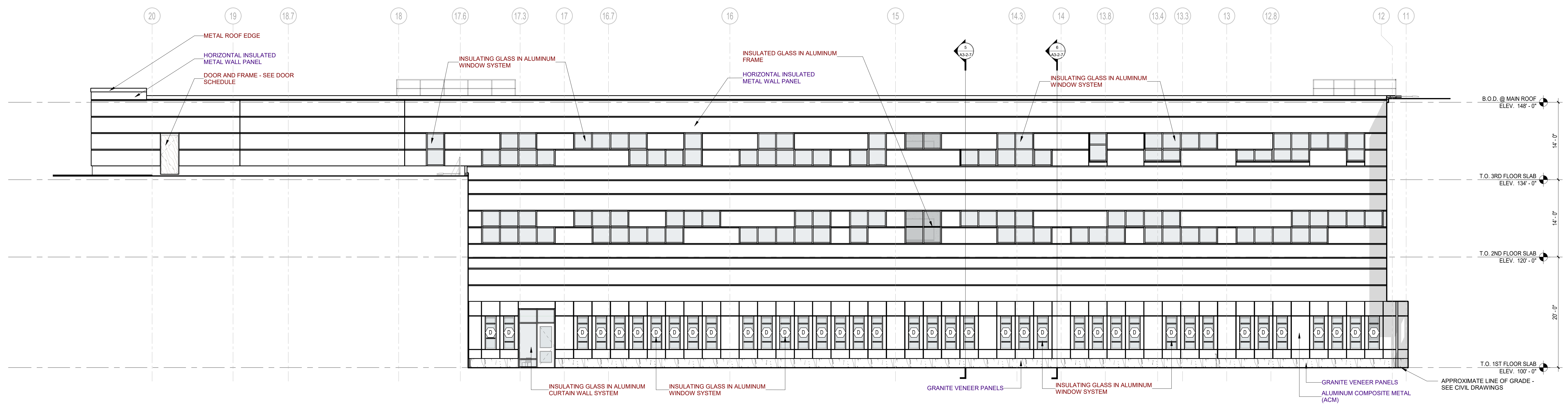

2 EAST BUILDING ELEVATION  
 1/8" = 1'-0"

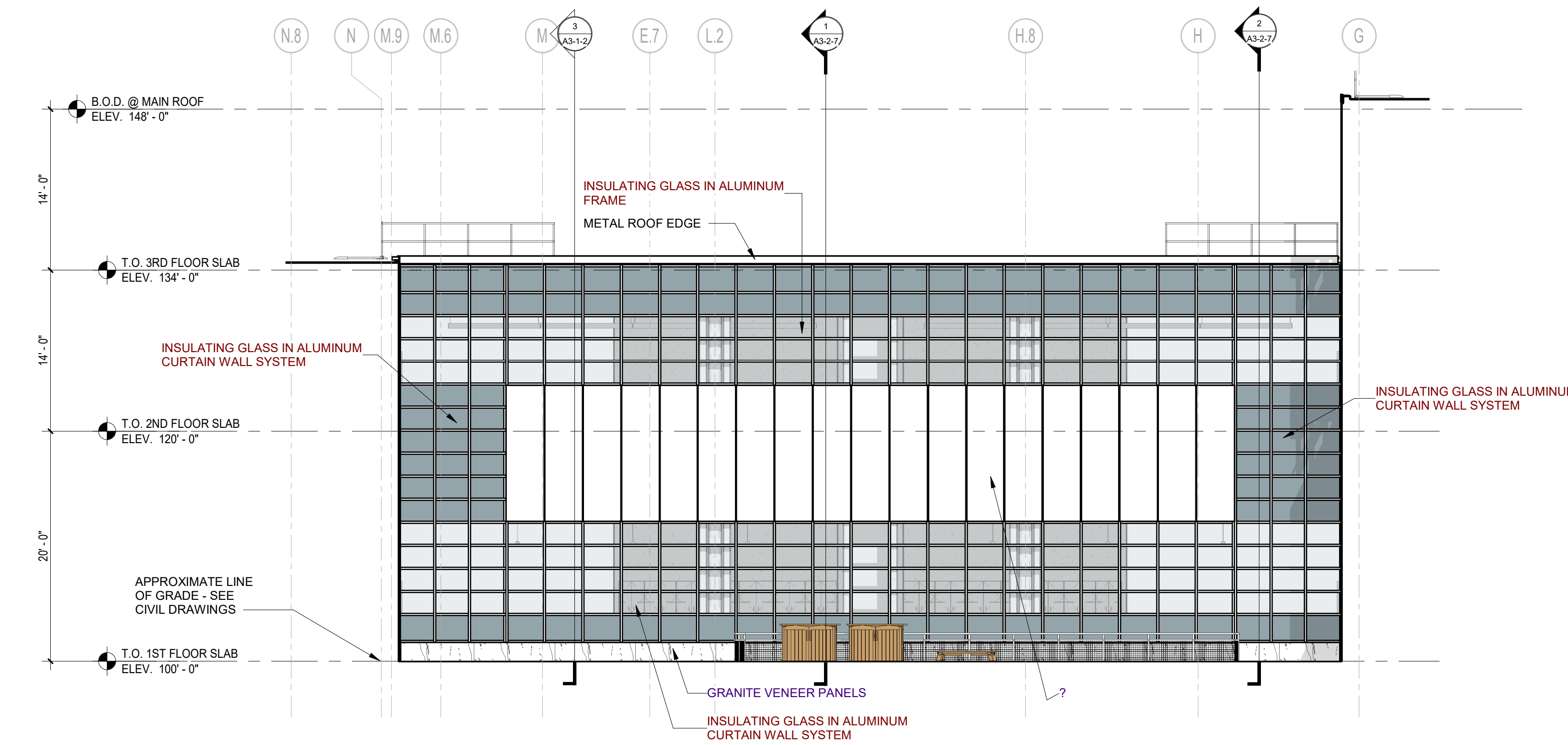

1 NORTH BUILDING ELEVATION  
 1/8" = 1'-0"

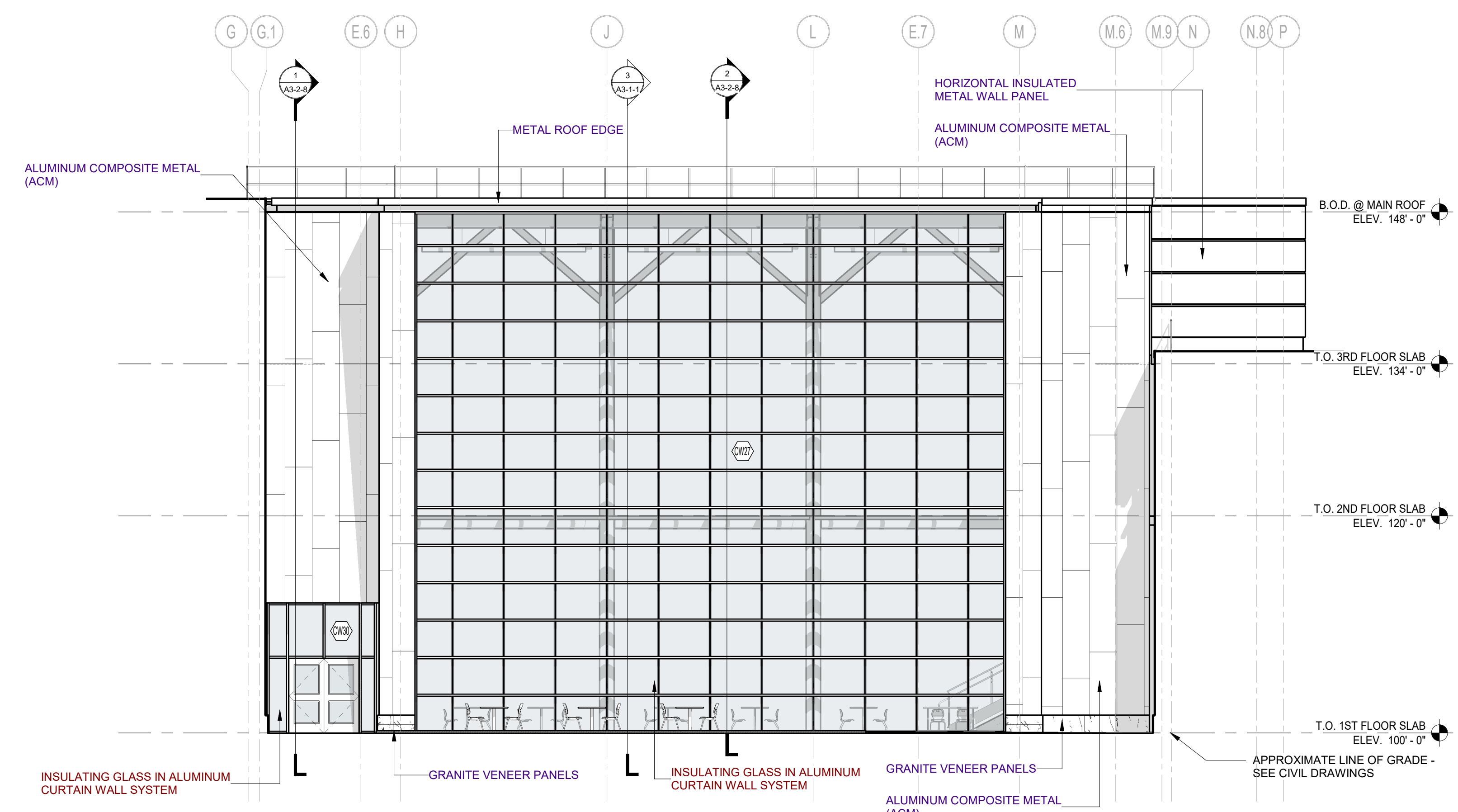

3 SOUTH BUILDING ELEVATION  
 1/8" = 1'-0"

PROGRESS SET - FOR REFERENCE ONLY

05/08/2024

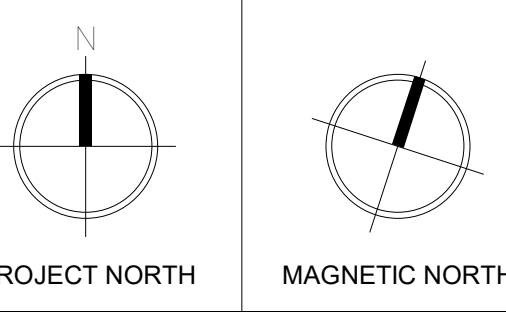
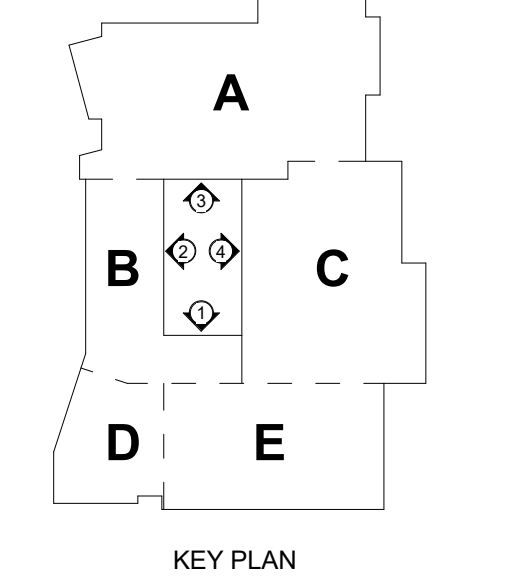

**BUILDING ELEVATIONS**

**Tri-County Regional Vocational Technical High School**

147 Pond St, Franklin, MA 02038

**BUILDING ELEVATION GENERAL NOTES:**  
 1. AT ALL INSIDE, MASONRY VENEER CORNERS, PROVIDE CONTROL JOINT (C.J.), INCLUDING AT CHANGES IN MASONRY VENEER MATERIALS.  
 2. WHERE ADJACENT BUILDING COMPONENTS ABUT THE EXTERIOR FACE OF SPLIT FACE CMU, PROVIDE GROUND FACE CMU OF SAME COLOR TO ALLOW FOR CONTINUOUS AND TIGHT SEALANT JOINT.  
 3. PROVIDE FACTORY-FORMED, L-SHAPED OUTSIDE CORNER PANEL AT ALL OUTSIDE INSULATED METAL WALL PANEL CORNER CONDITIONS.

PROGRESS SET - FOR REFERENCE ONLY

05/08/2024

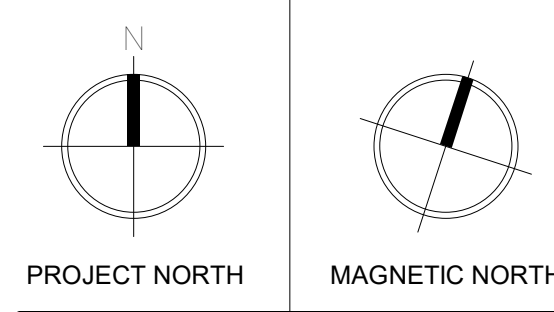
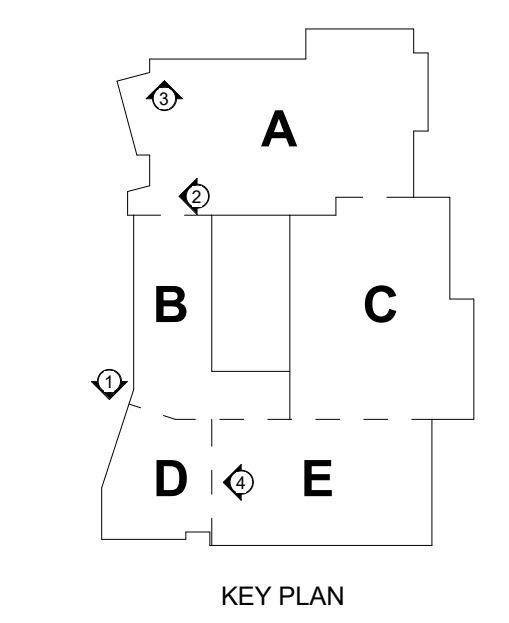

**BUILDING ELEVATIONS**

Scale: As Indicated  
 Project: 22011.00  
 Author:  
 Date: 05/08/2024  
**A2-1-7**

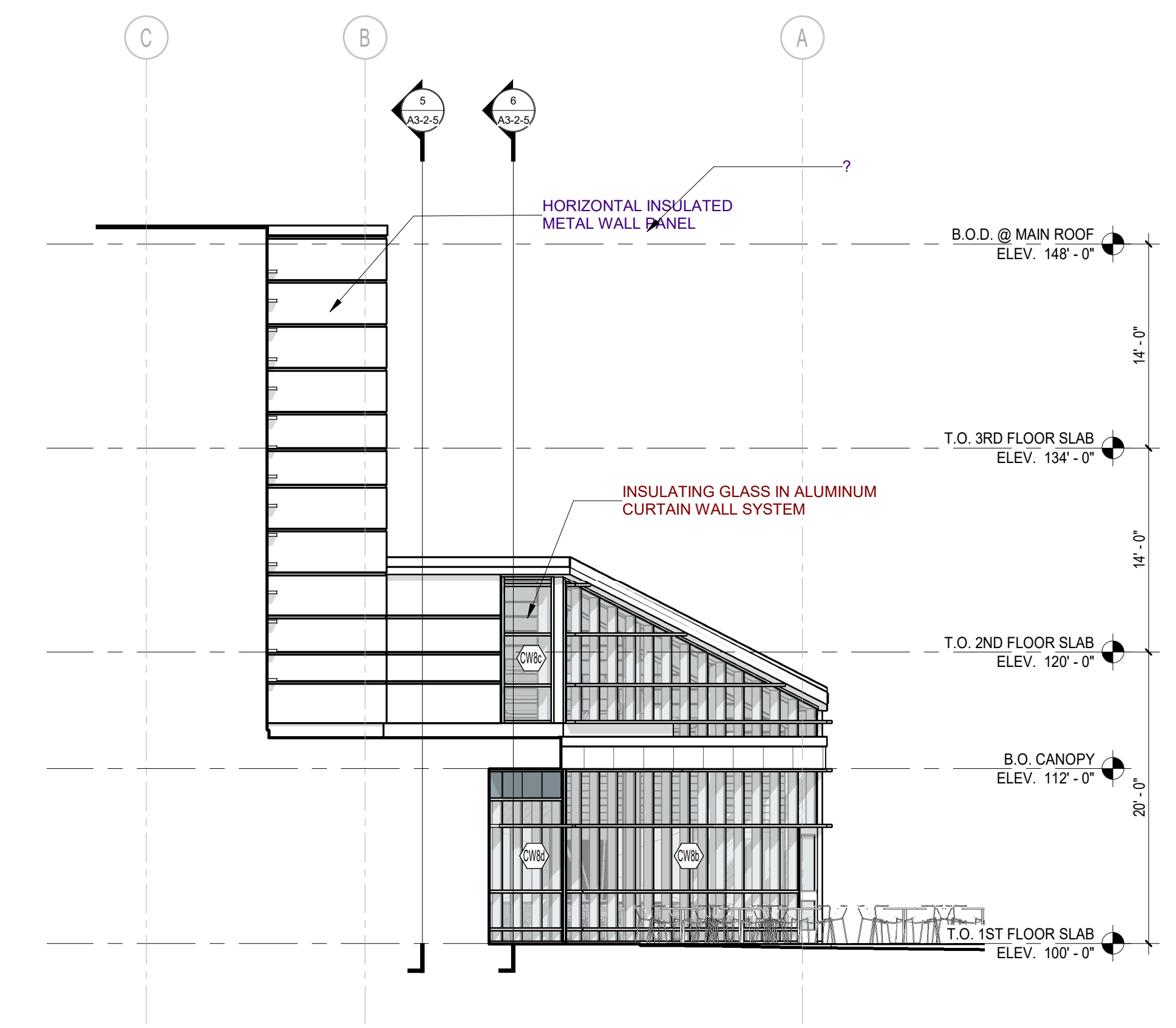

**1 NORTH BUILDING ELEVATION**  
 1/8" = 1'-0"

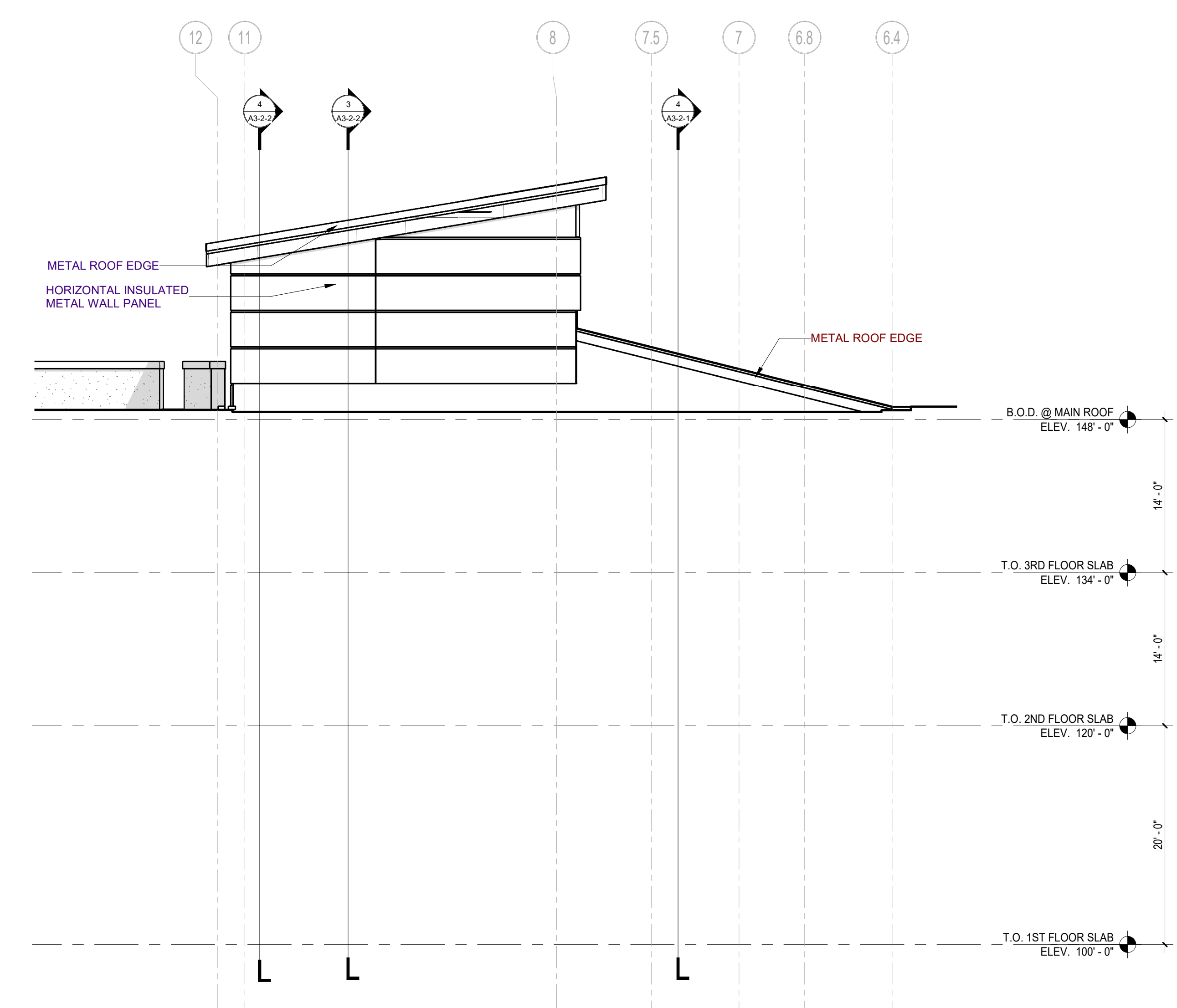

**2 EAST BUILDING ELEVATION**  
 1/8" = 1'-0"

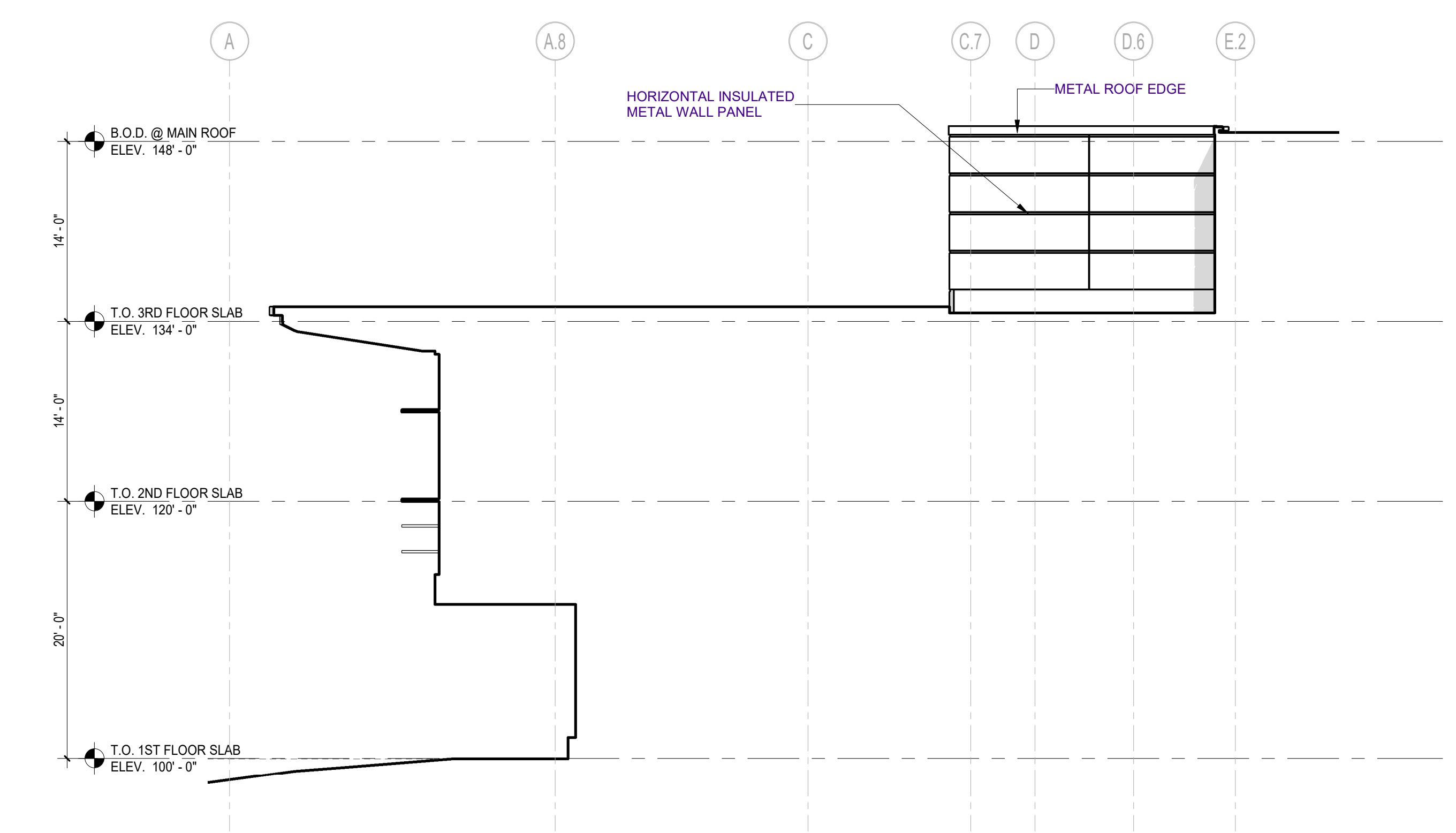

**3 SOUTH BUILDING ELEVATION**  
 1/8" = 1'-0"

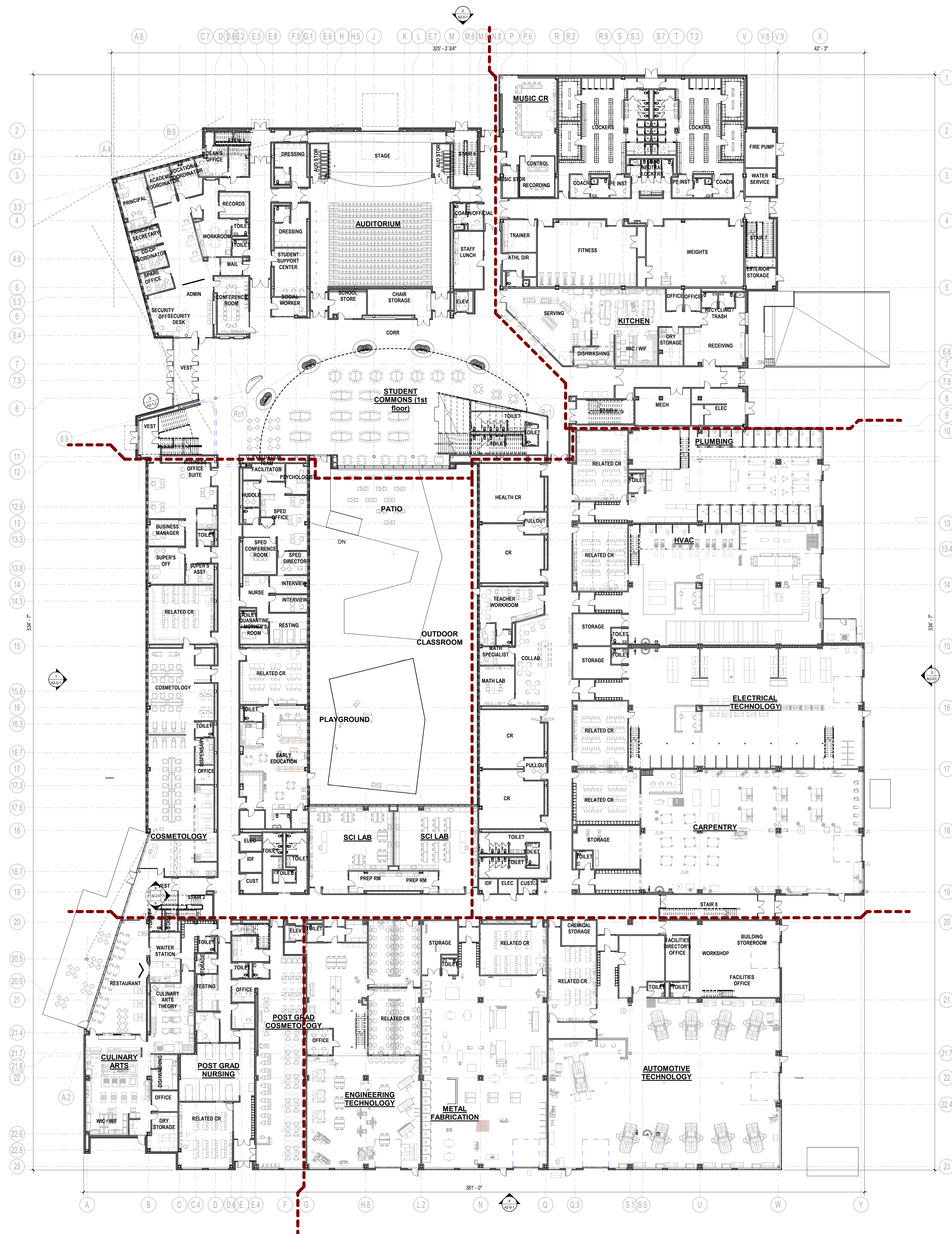

1 OVERALL FIRST FLOOR PLAN  
1" = 20'-0"

**Tri-County  
Regional  
Vocational  
Technical High  
School**

147 Pond St, Franklin, MA  
02038

PROGRESS SET - FOR  
REFERENCE ONLY

05/08/2024

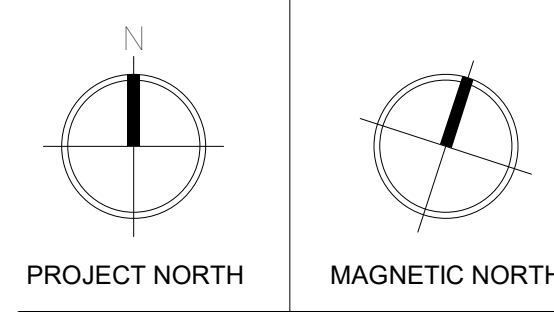
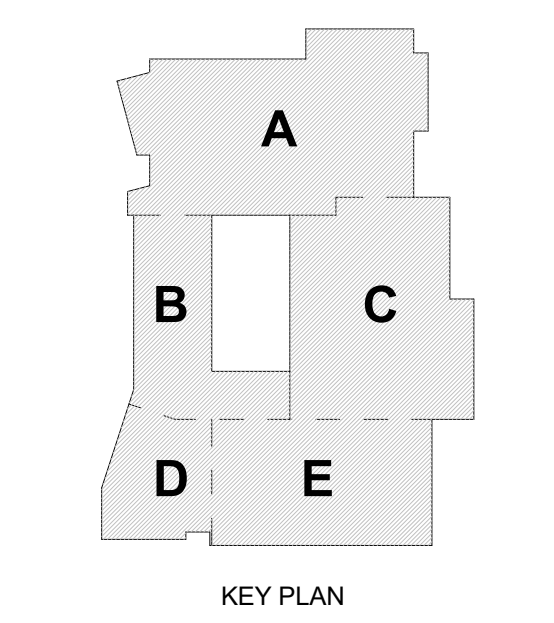

**OVERALL FIRST  
FLOOR PLAN**



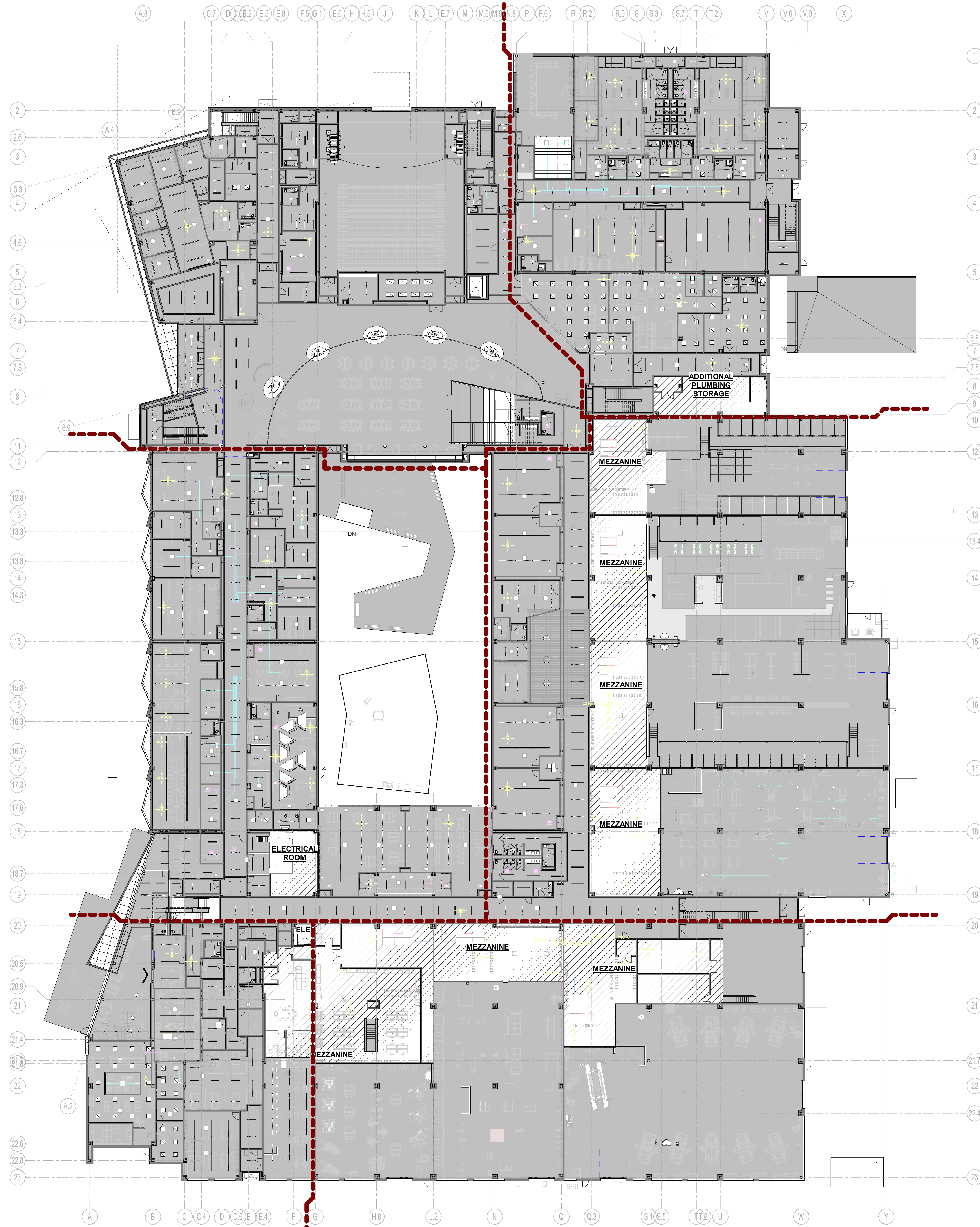

1 OVERALL MEZZANINE PLAN  
1" = 20'-0"

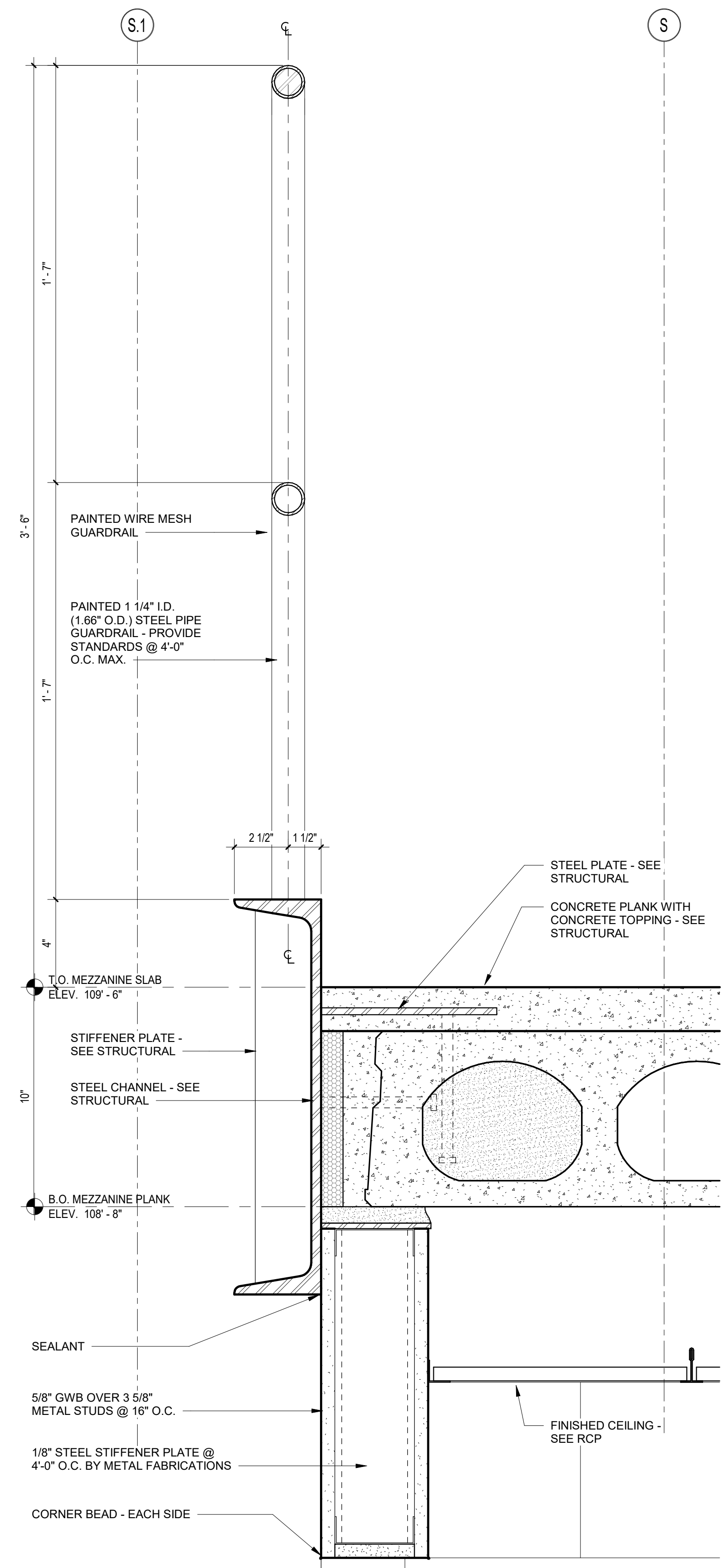

3 EDGE OF MEZZANINE DETAIL  
3" = 1'-0"

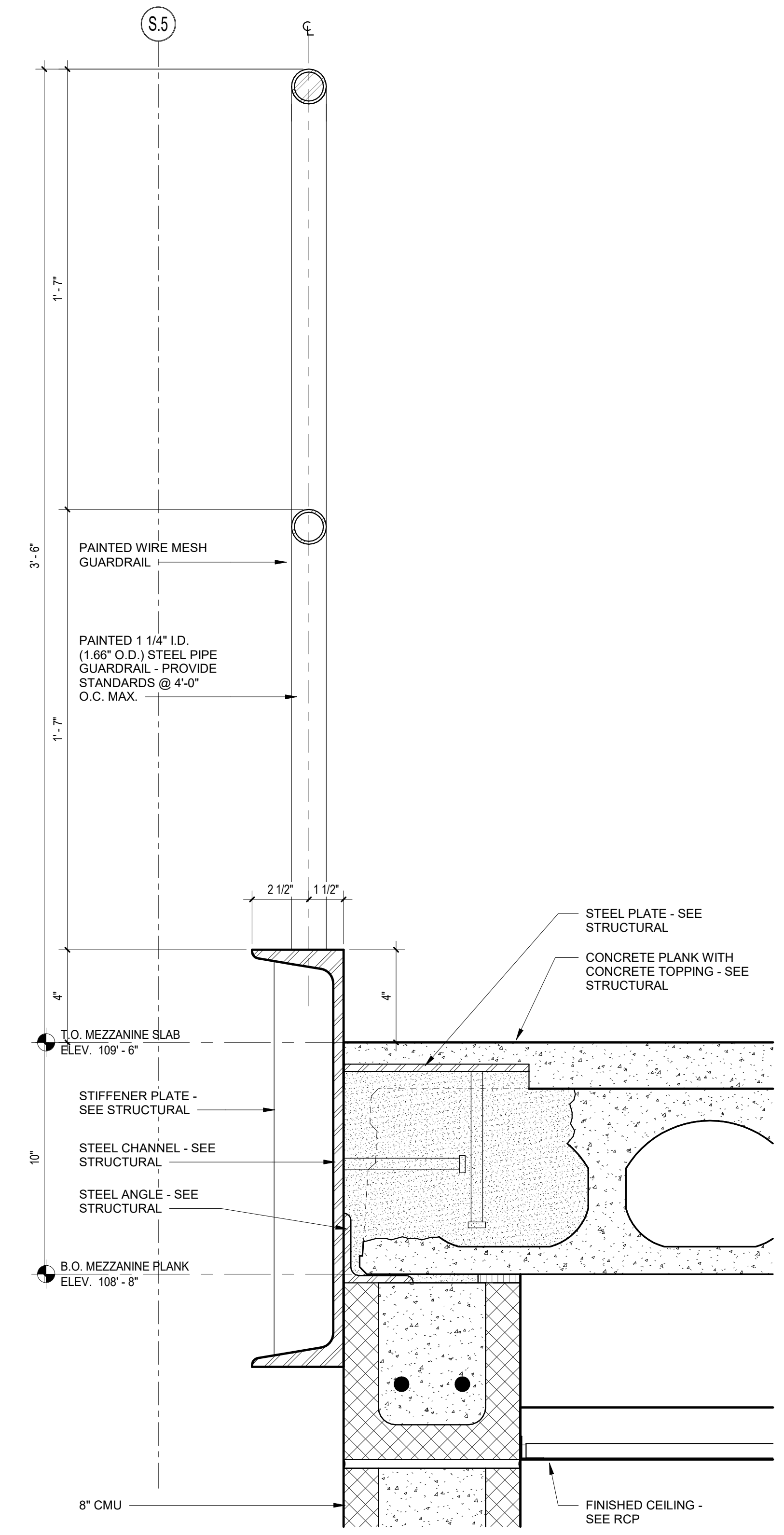

2 EDGE OF MEZZANINE DETAIL  
3" = 1'-0"

PROGRESS SET - FOR  
REFERENCE ONLY

05/08/2024

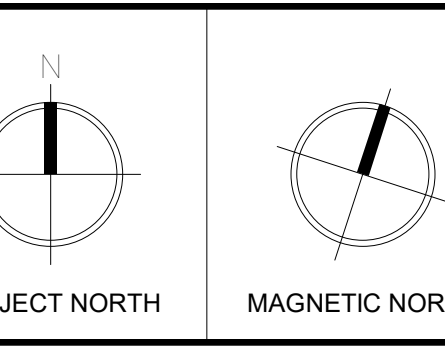
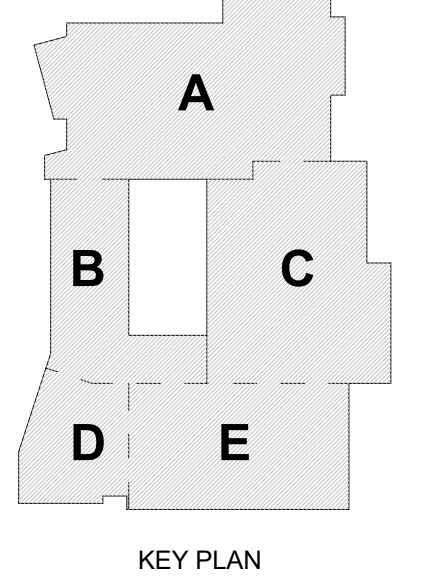

OVERALL FIRST  
FLOOR  
MEZZANINE PLAN