

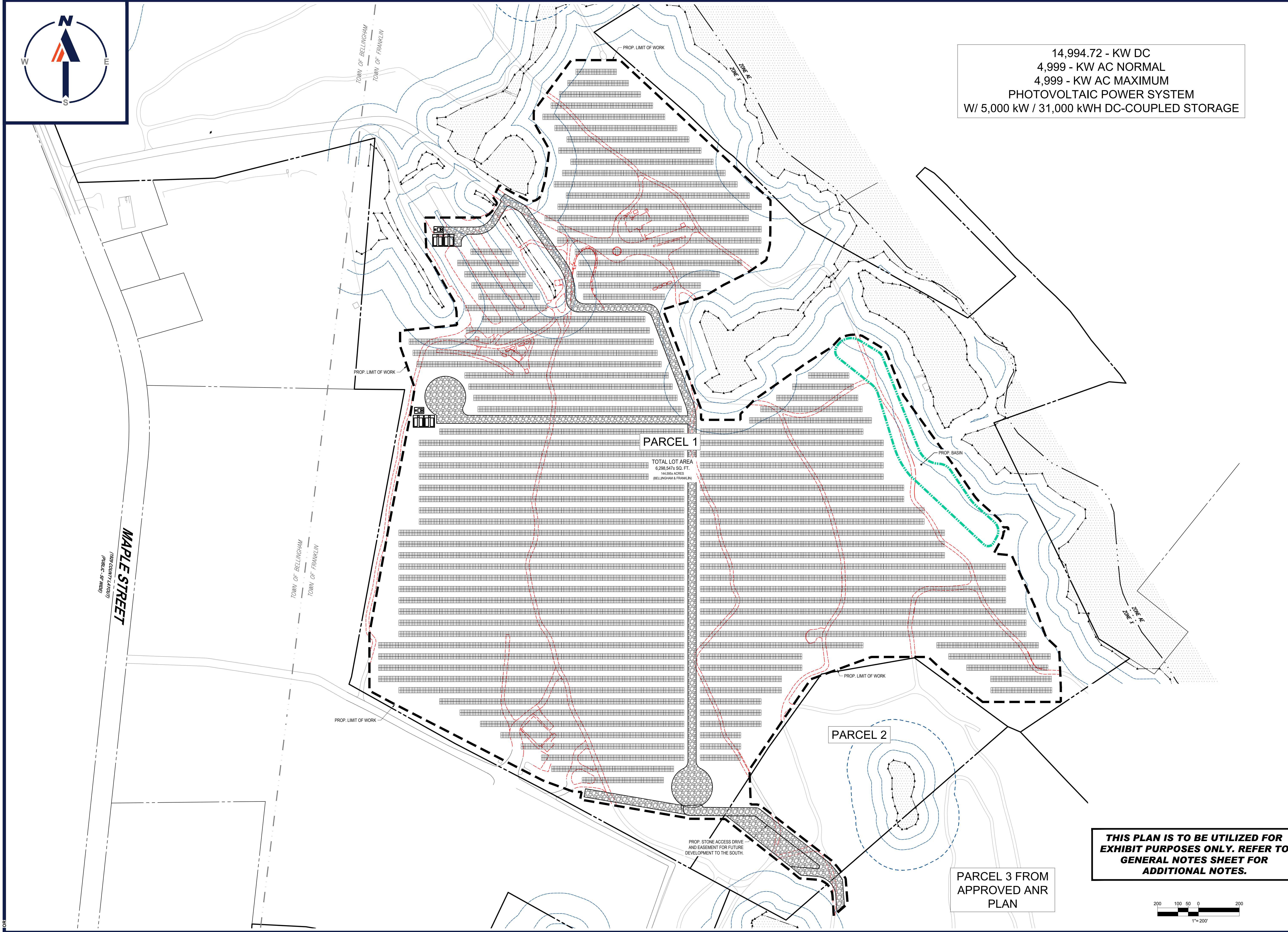

14,994.72 - KW DC
 4,999 - KW AC NORMAL
 4,999 - KW AC MAXIMUM
 PHOTOVOLTAIC POWER SYSTEM
 W/ 5,000 KW / 31,000 KWH DC-COUPLED STORAGE



PARCEL 1

TOTAL LOT AREA
 6,298.547± SQ. FT.
 144.95± ACRES
 (BELLINGHAM & FRANKLIN)

PARCEL 2

PARCEL 3 FROM
 APPROVED ANR
 PLAN

**THIS PLAN IS TO BE UTILIZED FOR
 EXHIBIT PURPOSES ONLY. REFER TO
 GENERAL NOTES SHEET FOR
 ADDITIONAL NOTES.**

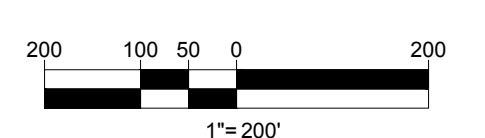

BOHLER
 SITE CIVIL AND CONSULTING ENGINEERING
 PROGRAM MANAGEMENT
 LANDSCAPE ARCHITECTURE
 SUSTAINABLE DESIGN
 PERMITTING SERVICES
 TRANSPORTATION SERVICES

REVISIONS

REV	DATE	COMMENT	DRAWN BY	CHECKED BY

811
 Know what's below.
 Call before you dig.
 ALWAYS CALL 811
 It's fast. It's free. It's the law.

**FOR EXHIBIT
 PURPOSES ONLY**

PROJECT No.: W201257
 DRAWN BY: EVD / CMC / OCR
 CHECKED BY: GD
 DATE: 05/04/2023
 CAD ID: W201257-GNRE-0A

**PROPOSED SITE
 PLAN DOCUMENTS**
 FOR
**NEXTGRID
 MESCALBEAN LLC**
 PROPOSED
 SOLAR FARM

LOTS INCLUDED (PARCEL #): 239-009, F
 239-010, G 239-010, H 239-010, I 239-010,
 239-012, 237-36-37, 237-36, E 239-010,
 PORTION OF D 239-010160 MAPLE
 STREET,
 TOWN OF BELLINGHAM & FRANKLIN,
 NORFOLK COUNTY, MASSACHUSETTS

BOHLER
 352 TURNPIKE ROAD
 SOUTHBOROUGH, MA 01772
 Phone: (508) 480-9900
 www.BohlerEngineering.com

J.A. KUCICH
 PROFESSIONAL ENGINEER
 MASSACHUSETTS LICENSE No. 41530
 NEW HAMPSHIRE LICENSE No. 15476
 CONNECTICUT LICENSE No. 26177
 RHODE ISLAND LICENSE No. 2616
 MAINE LICENSE No. 12253

SHEET TITLE:
**OVERALL
 SITE LAYOUT
 EXHIBIT**

SHEET NUMBER:
1 of 1

ORG. DATE - 05/04/2023

P:\20\201257\CADD\DRAWINGS\EXHIBITS\GENERAL EXHIBIT\W201257-GNRE-0A-3-LAYOUT- OVERALL SITE LAYOUT EXHIBIT