

TOTAL BUFFER DISTURBANCE CHART

AREA	HATCH	DESCRIPTION
140,044 sq ft		50' - 100' BUFFER DISTURBANCE
28,328 sq ft		25' - 50' BUFFER DISTURBANCE
16,188 sq ft		0' - 25' BUFFER DISTURBANCE

REFER TO GENERAL NOTES SHEET FOR DEMOLITION NOTES

THIS PLAN TO BE UTILIZED FOR DEMOLITION/REMOVAL PURPOSES ONLY

TBR. = TO BE REMOVED

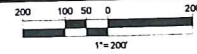

BOHLER
 SITE CIVIL AND CONSULTING ENGINEERING
 LAND SURVEYING
 PROGRAM MANAGEMENT
 LANDSCAPE ARCHITECTURE
 SUSTAINABLE DESIGN
 PERMITTING SERVICES
 TRANSPORTATION SERVICES

REVISIONS

REV	DATE	COMMENT	DRAWN BY	CHECKED BY

811
 Know what's below.
 Call before you dig.
 ALWAYS CALL 811
 It's fast. It's free. It's the law.

ISSUED FOR MUNICIPAL & AGENCY REVIEW & APPROVAL

THIS DRAWING IS INTENDED FOR MUNICIPAL AND/OR AGENCY REVIEW AND APPROVAL. IT IS NOT INTENDED AS A CONSTRUCTION DOCUMENT UNLESS INDICATED OTHERWISE.

PROJECT No: W201257
 DRAWN BY: EVD / CMC / OCR
 CHECKED BY: CD
 DATE: 04/13/2023
 CAD L.D.: W201257-DEMO-0A

PROPOSED SITE PLAN DOCUMENTS
 FOR
NEXTGRID MESCALBEAN LLC
 PROPOSED SOLAR FARM

LOTS INCLUDED (PARCEL #): 239-009, F 239-010, G 239-010, H 239-010, I 239-010, 239-012, 237-36-37, 237-36, E 239-010, PORTION OF D 239-010160 MAPLE STREET,
 TOWN OF BELLINGHAM & FRANKLIN, NORFOLK COUNTY, MASSACHUSETTS

BOHLER
 352 TURNPIKE ROAD
 SOUTHBOROUGH, MA 01772
 Phone: (508) 480-9900
www.BohlerEngineering.com

J. KUCICH
 JOHN KUCICH
 CIVIL ENGINEER
 PROFESSIONAL ENGINEER
 MASSACHUSETTS REG. NO. 15130
 NEW HAMPSHIRE REG. NO. 15176
 CONNECTICUT REG. NO. 8177
 RHODE ISLAND LICENSE NO. 9616
 MAINE LICENSE NO. 12553

SHEET TITLE:
OVERALL INDEX PLAN

SHEET NUMBER:
C-201

ORG. DATE - 04/13/2023

© 2023 BOHLER ENGINEERING, INC. ALL RIGHTS RESERVED. THIS DRAWING IS THE PROPERTY OF BOHLER ENGINEERING, INC. AND IS NOT TO BE REPRODUCED OR TRANSMITTED IN ANY FORM OR BY ANY MEANS, ELECTRONIC OR MECHANICAL, WITHOUT THE WRITTEN PERMISSION OF BOHLER ENGINEERING, INC.



BOHLER
 SITE CIVIL AND CONSULTING ENGINEERING
 LAND SURVEYING
 PROGRAM MANAGEMENT
 LANDSCAPE ARCHITECTURE
 SUSTAINABLE DESIGN
 PERMITTING SERVICES
 TRANSPORTATION SERVICES

REVISIONS

REV	DATE	COMMENT	DRAWN BY	CHECKED BY



ISSUED FOR MUNICIPAL & AGENCY REVIEW & APPROVAL

THIS DRAWING IS INTENDED FOR MUNICIPAL REVIEW AND AGENCY REVIEW AND APPROVAL. IT IS NOT INTENDED AS A CONSTRUCTION DOCUMENT UNLESS SO INDICATED OTHERWISE.

PROJECT No.: W201257
 DRAWN BY: EVD / CMC / OCR
 CHECKED BY: GD
 DATE: 04/13/2023
 CAD LD.: W201257-DEMO-0A

PROJECT:

PROPOSED SITE PLAN DOCUMENTS

FOR
NEXTGRID MESCALBEAN LLC
 PROPOSED SOLAR FARM

LOTS INCLUDED (PARCEL #): 239-009, F 239-010, G 239-010, H 239-010, I 239-010, 239-012, 237-36-37, 237-36, E 239-010, PORTION OF D 239-010160 MAPLE STREET,
 TOWN OF BELLINGHAM & FRANKLIN, NORFOLK COUNTY, MASSACHUSETTS

BOHLER
 352 TURNPIKE ROAD
 SOUTHBOROUGH, MA 01772
 Phone: (508) 480-9900
 www.BohlerEngineering.com



SHEET TITLE:

DEMOLITION PLAN E

SHEET NUMBER:
C-206

ORG. DATE - 04/13/2023



THIS PLAN TO BE UTILIZED FOR DEMOLITION PURPOSES ONLY. REFER TO GENERAL NOTES SHEET FOR ADDITIONAL NOTES

TBR. = TO BE REMOVED

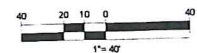

P:\2023\13-C-206\13-C-206-DEMOLITION PLAN E.dwg (DATE PLOTTED: 04/13/2023 10:00:00 AM) (SCALE: 1/4"=1'-0") (PLOTTER: HP DesignJet T1100PS)



N12°38'12"W
326.77'
MAPLE STREET
(1938 COUNTY LAYOUT)
(PUBLIC - 30' WIDE)

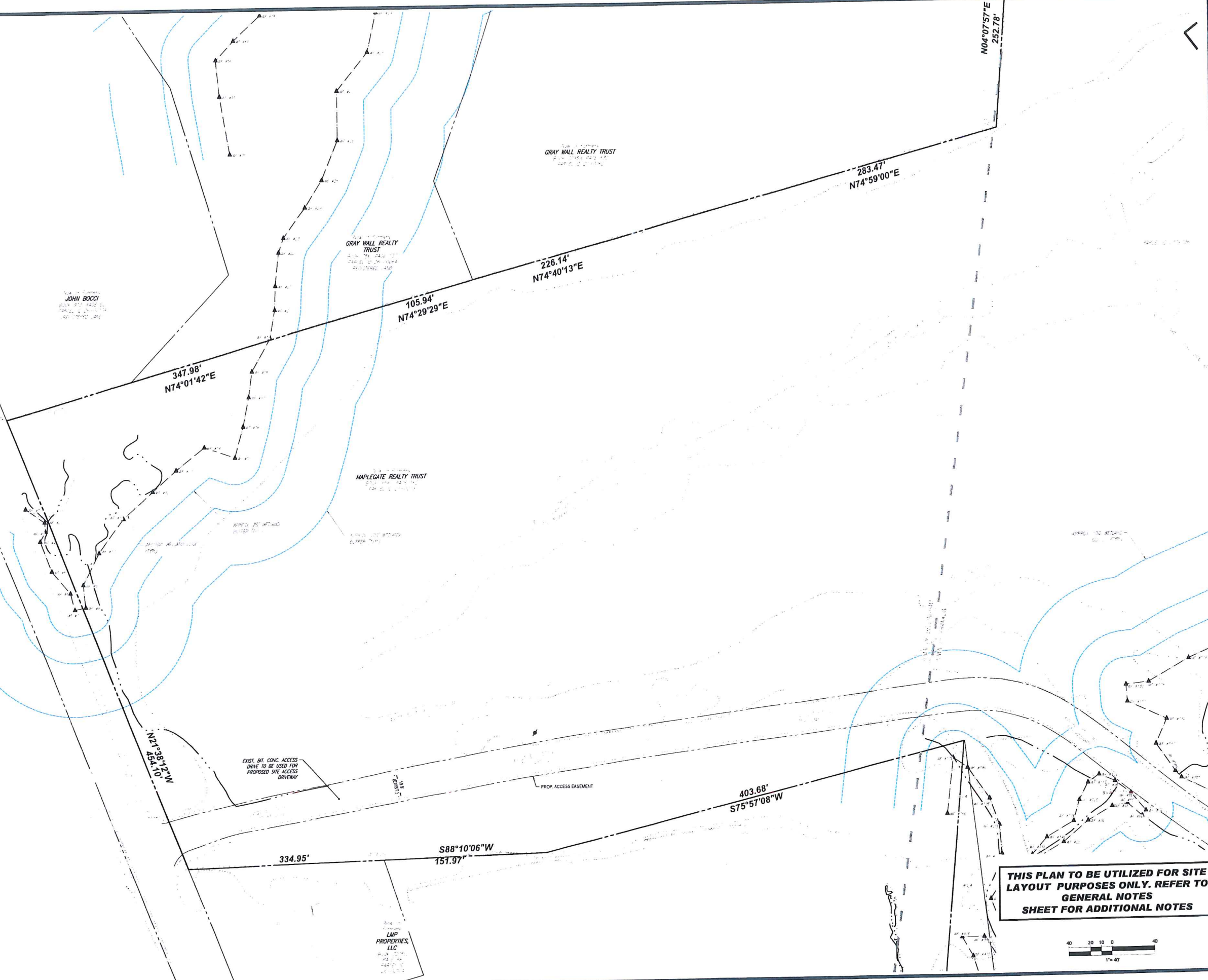

THIS PLAN TO BE UTILIZED FOR SITE LAYOUT PURPOSES ONLY. REFER TO GENERAL NOTES SHEET FOR ADDITIONAL NOTES

BOHLER
SITE CIVIL AND CONSULTING ENGINEERING
PROGRAM MANAGEMENT
LANDSCAPE ARCHITECTURE
SUSTAINABLE DESIGN
PERMITTING SERVICES
TRANSPORTATION SERVICES

REVISIONS

REV	DATE	COMMENT	DRAWN BY	CHECKED BY

811
Know what's below.
Call before you dig.
ALWAYS CALL 811
It's fast. It's free. It's the law.

ISSUED FOR MUNICIPAL & AGENCY REVIEW & APPROVAL

THIS DRAWING IS INTENDED FOR MUNICIPAL AND/OR AGENCY REVIEW AND APPROVAL. IT IS NOT INTENDED AS A CONSTRUCTION DOCUMENT UNLESS SPECIALLY NOTED OTHERWISE.

PROJECT No.: W201257
 DRAWN BY: EVO / CMC / OCR
 CHECKED BY: GD
 DATE: 04/13/2023
 CAD LD.: W201257-SFPO-0A

PROPOSED SITE PLAN DOCUMENTS
 FOR
NEXTGRID MESCALBEAN LLC
 PROPOSED SOLAR FARM
 LOTS INCLUDED (PARCEL #): 239-009, F 239-010, G 239-010, H 239-010, I 239-010, 239-012, 237-36-37, 237-36, E 239-010, PORTION OF D 239-010160 MAPLE STREET, TOWN OF BELLINGHAM & FRANKLIN, NORFOLK COUNTY, MASSACHUSETTS

BOHLER
352 TURNPIKE ROAD
SOUTHBOROUGH, MA 01772
Phone: (508) 480-9900
www.BohlerEngineering.com

J. A. KUCSCH
JOHN A. KUCSCH
CIVIL ENGINEER
PROFESSIONAL SEAL
MA LICENSE # 11530
NEW HAMPSHIRE LICENSE # 15578
CONNECTICUT LICENSE # 38177
RHODE ISLAND LICENSE # 9616
MAINE LICENSE # 12553

SHEET TITLE:
SITE LAYOUT PLAN A
SHEET NUMBER:
C-302
ORG. DATE - 04/13/2023

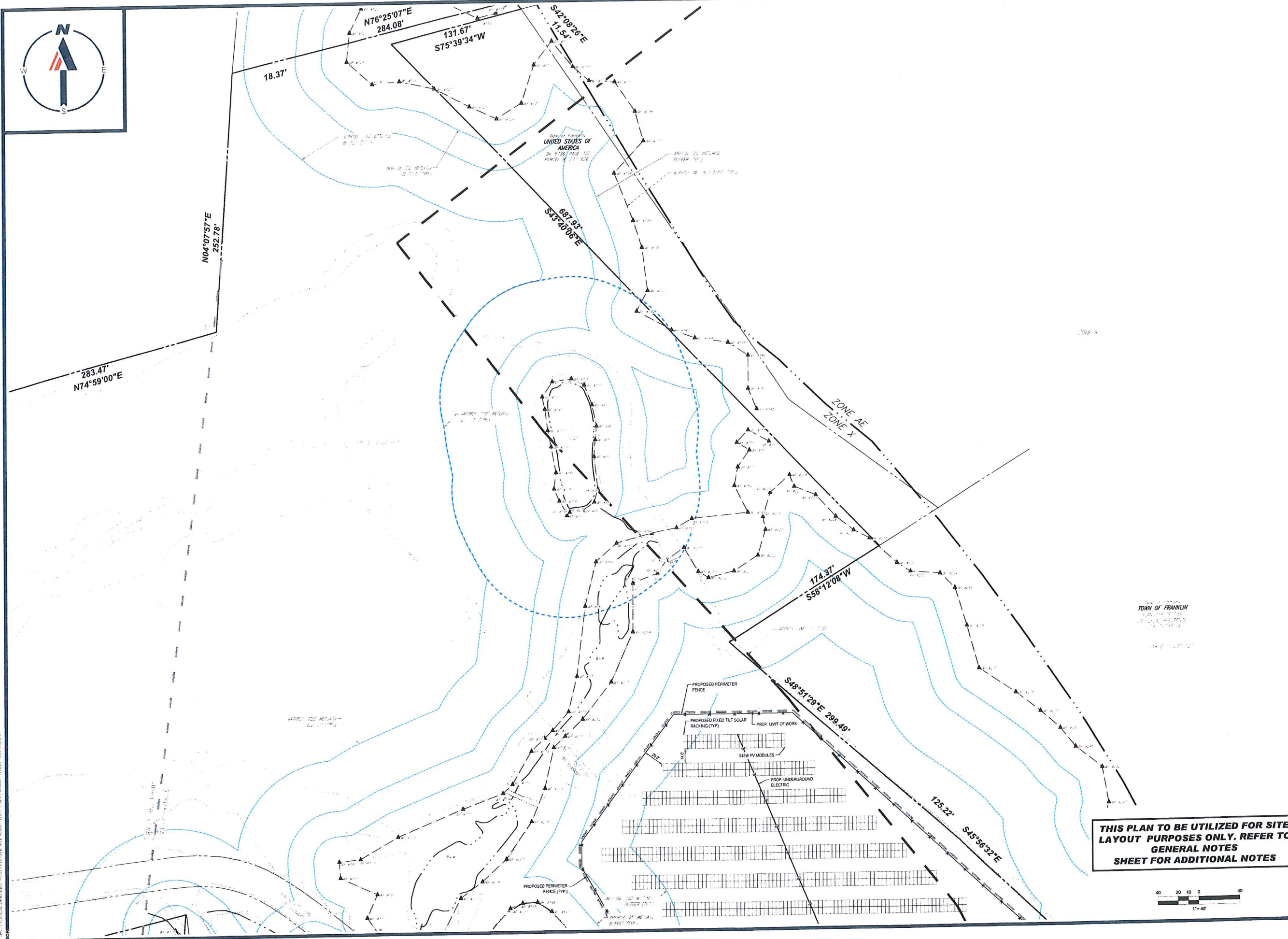

THIS PLAN TO BE UTILIZED FOR SITE LAYOUT PURPOSES ONLY. REFER TO GENERAL NOTES SHEET FOR ADDITIONAL NOTES



BOHLER
 SITE CIVIL AND CONSULTING ENGINEERING
 LAND SURVEYING
 PROGRAM MANAGEMENT
 LANDSCAPE ARCHITECTURE
 SUSTAINABLE DESIGN
 PERMITTING SERVICES
 TRANSPORTATION SERVICES

REVISIONS

REV	DATE	COMMENT	DRAWN BY	CHECKED BY

811
 Know what's below.
 Call before you dig.
 ALWAYS CALL 811
 It's fast. It's free. It's the law.

ISSUED FOR MUNICIPAL & AGENCY REVIEW & APPROVAL

THIS DRAWING IS INTENDED FOR MUNICIPAL AGENCY & AGENCY REVIEW AND APPROVAL. IT IS NOT INTENDED AS A CONSTRUCTION DOCUMENT UNLESS INDICATED OTHERWISE.

PROJECT No.: W201257
 DRAWN BY: EVD / CMC / OCR
 CHECKED BY: GD
 DATE: 04/13/2023
 CAD LD: W201257-000-0A

PROPOSED SITE PLAN DOCUMENTS

FOR
NEXTGRID MESCALBEAN LLC
 PROPOSED SOLAR FARM

LOTS INCLUDED (PARCEL #): 239-009, F 239-010, G 239-010, H 239-010, I 239-010, 239-012, 237-36-37, 237-36, E 239-010, PORTION OF D 239-010 160 MAPLE STREET, TOWN OF BELLINGHAM & FRANKLIN, NORFOLK COUNTY, MASSACHUSETTS

BOHLER

352 TURNPIKE ROAD
 SOUTHBOROUGH, MA 01772
 Phone: (508) 480-9900
www.BohlerEngineering.com

J.A. KUOICH
 JOHN A. KUOICH
 CIVIL ENGINEER
 PROFESSIONAL SEAL
 MASSACHUSETTS REG. NO. 15476
 RHODE ISLAND LICENSE NO. 9616
 MAINE LICENSE NO. 12553

SHEET TITLE:
SITE LAYOUT PLAN B

SHEET NUMBER:
C-303

ORG. DATE - 04/13/2023

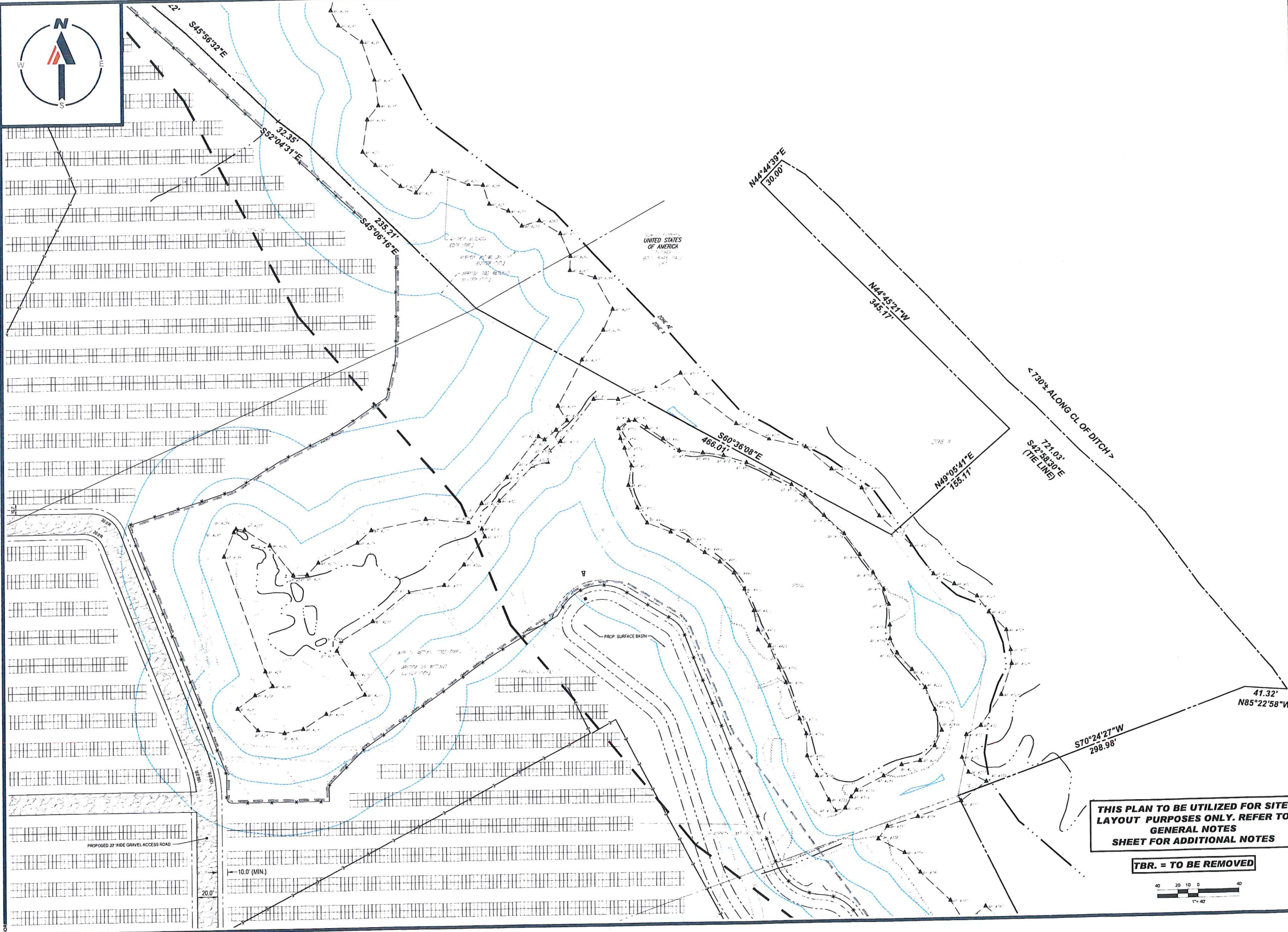

BOHLER
 SITE CIVIL AND CONSULTING ENGINEERING
 PROGRAM MANAGEMENT
 LANDSCAPE ARCHITECTURE
 SUSTAINABLE DESIGN
 PERMITTING SERVICES
 TRANSPORTATION SERVICES

REVISIONS

REV	DATE	COMMENT	CHANGED BY	CHECKED BY

811
 Know what's below.
 Call before you dig.
 ALWAYS CALL 811
 It's fast. It's free. It's the law.

ISSUED FOR MUNICIPAL & AGENCY REVIEW & APPROVAL

THIS DRAWING IS INTENDED FOR MUNICIPAL AND/OR AGENCY REVIEW AND APPROVAL. IT HAS NOT BEEN REVIEWED AS A CONSTRUCTION DOCUMENT UNLESS INDICATED OTHERWISE.

PROJECT No.: W201257
 DRAWN BY: EVD / CMC / OCR
 CHECKED BY: CD
 DATE: 04/13/2023
 CAD ID: W201257-SPPD-0A

PROJECT:
PROPOSED SITE PLAN DOCUMENTS

FOR
NEXTGRID MESCALBEAN LLC
 PROPOSED SOLAR FARM

LOTS INCLUDED (PARCEL #): 239-009, F 239-010, G 239-010, H 239-010, I 239-010, 239-012, 237-36-37, 237-36, E 239-010, PORTION OF D 239-010160 MAPLE STREET, TOWN OF BELLINGHAM & FRANKLIN, NORFOLK COUNTY, MASSACHUSETTS

BOHLER
 352 TURNPIKE ROAD
 SOUTHBOROUGH, MA 01772
 Phone: (508) 480-9900
 www.BohlerEngineering.com

J.A. KUCICH
 JOHN A. KUCICH
 CIVIL
 PROFESSIONAL ENGINEER
 MASSACHUSETTS REG. NO. 11530
 NEW HAMPSHIRE REG. NO. 15476
 CONNECTICUT REG. NO. 8177
 RHODE ISLAND LICENSE No. 0416
 MAINE LICENSE No. 12551

THIS PLAN TO BE UTILIZED FOR SITE LAYOUT PURPOSES ONLY. REFER TO GENERAL NOTES SHEET FOR ADDITIONAL NOTES

TBR. = TO BE REMOVED

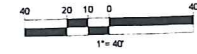

SHEET TITLE:
SITE LAYOUT PLAN D
 SHEET NUMBER:
C-305
 ORG. DATE - 04/13/2023



LMP PROPERTIES, LLC

LMP PROPERTIES, LLC

THIS PLAN TO BE UTILIZED FOR SITE LAYOUT PURPOSES ONLY. REFER TO GENERAL NOTES SHEET FOR ADDITIONAL NOTES

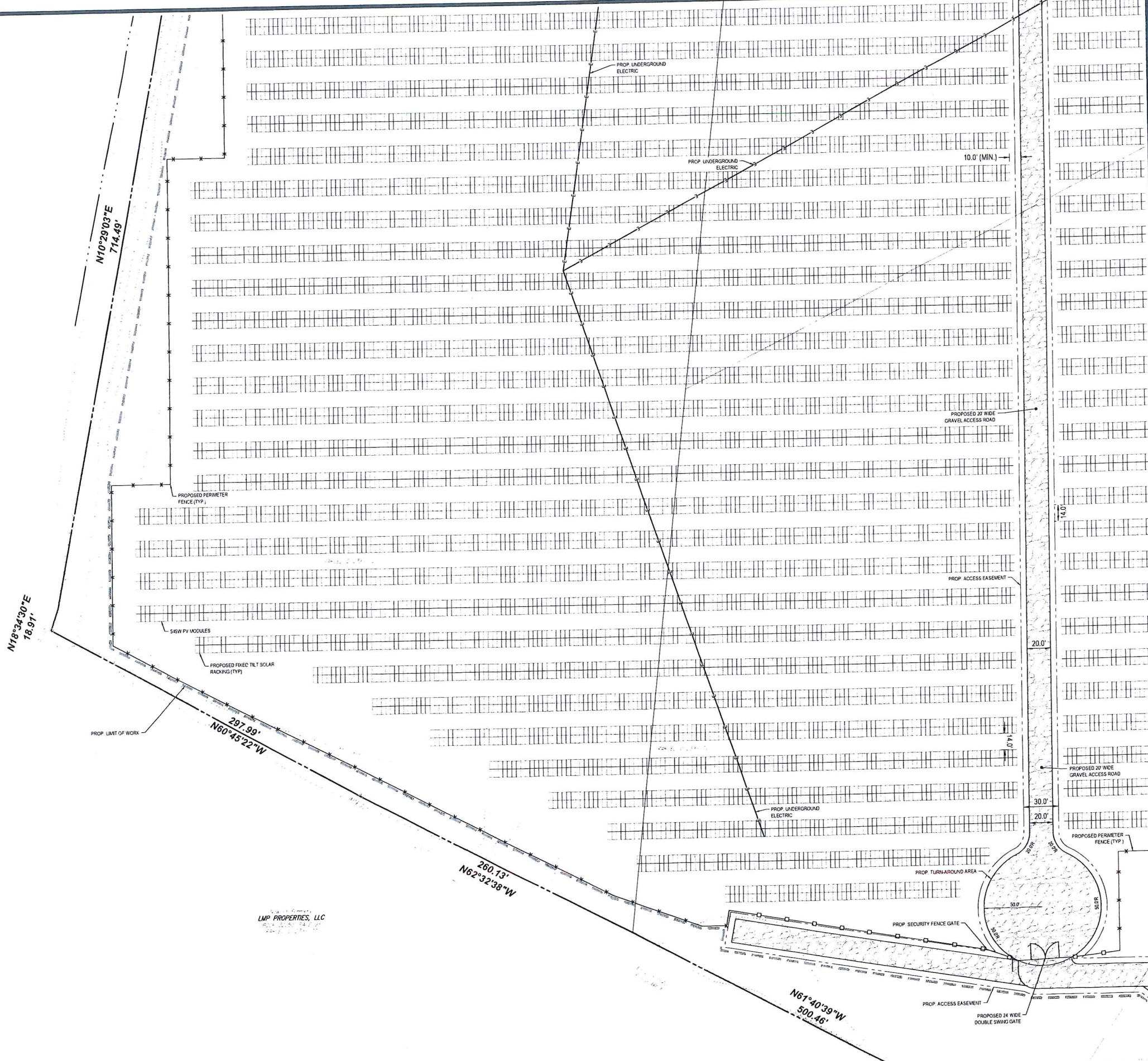

BOHLER
 SITE CIVIL AND CONSULTING ENGINEERING
 LAND SURVEYING
 PROGRAM MANAGEMENT
 LANDSCAPE ARCHITECTURE
 SUSTAINABLE DESIGN
 PERMITTING SERVICES
 TRANSPORTATION SERVICES

REVISIONS

REV	DATE	COMMENT	DRAWN BY	CHECKED BY

811
 Know what's below.
 Call before you dig.
 ALWAYS CALL 811
 It's fast. It's free. It's the law.

ISSUED FOR MUNICIPAL & AGENCY REVIEW & APPROVAL

PROJECT No.: W201257
 DRAWN BY: EVD / CMC / GCR
 CHECKED BY: GD
 DATE: 04/13/2023
 CAD I.D.: W201257-5PPD-0A

PROJECT:
PROPOSED SITE PLAN DOCUMENTS
 FOR
NEXTGRID MESCALBEAN LLC
 PROPOSED SOLAR FARM
 LOTS INCLUDED (PARCEL #): 239-009, F 239-010, G 239-010, H 239-010, I 239-010, 239-012, 237-36-37, 237-36, E 239-010, PORTION OF D 239-010160 MAPLE STREET
 TOWN OF BELLINGHAM & FRANKLIN, NORFOLK COUNTY, MASSACHUSETTS

BOHLER
 352 TURNPIKE ROAD
 SOUTHBOROUGH, MA 01772
 Phone: (508) 480-9900
www.BohlerEngineering.com

J. J. KUOCH
 JOHN J. KUOCH
 CIVIL ENGINEER
 PROFESSIONAL SEAL
 MASSACHUSETTS REG. NO. 15130
 NEW HAMPSHIRE REG. NO. 15178
 RHODE ISLAND LICENSE NO. 38177
 MAINE LICENSE NO. 22553

SHEET TITLE:
SITE LAYOUT PLAN E
 SHEET NUMBER:
C-306
 ORG. DATE - 04/13/2023

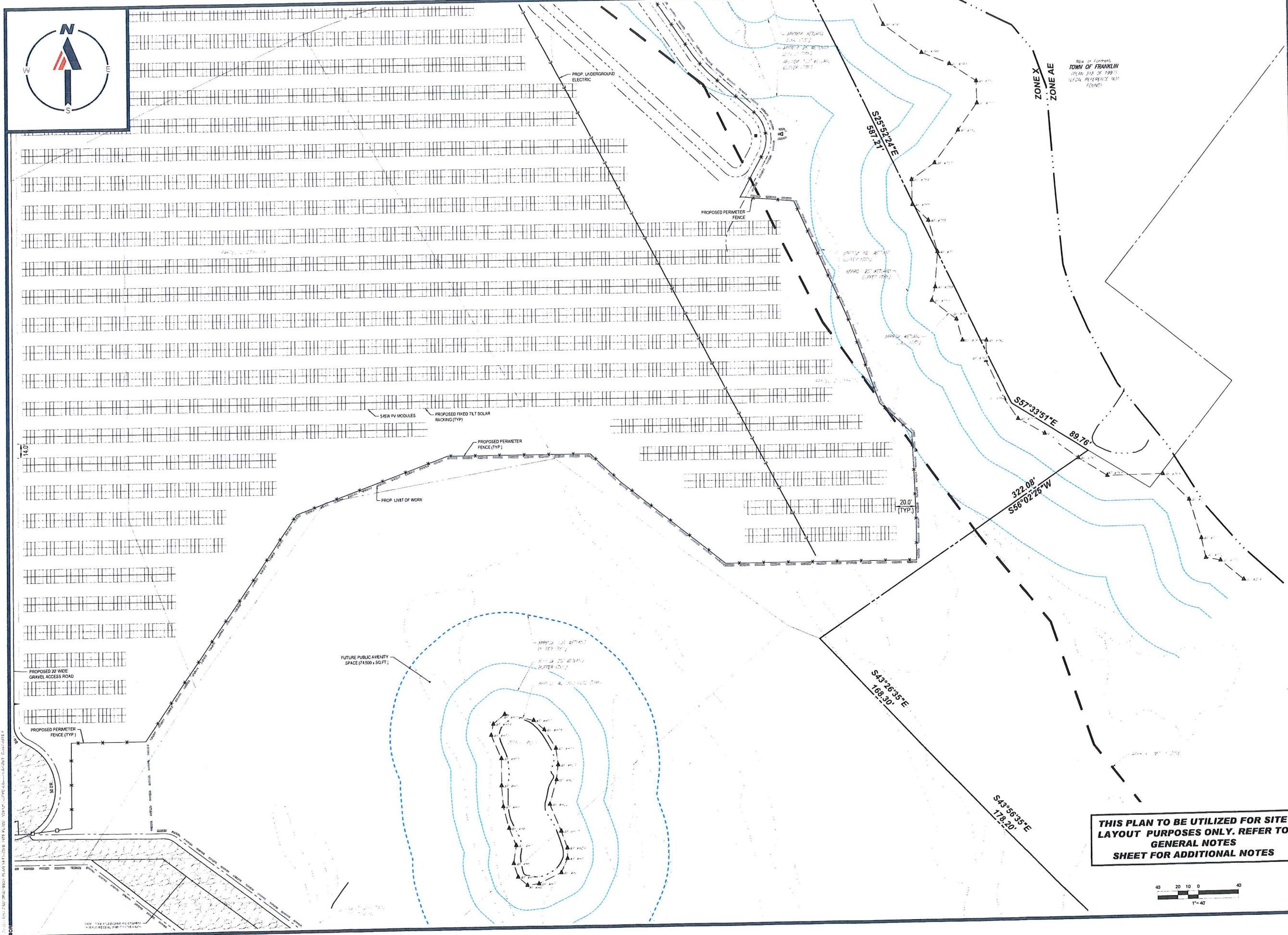

THIS PLAN TO BE UTILIZED FOR SITE LAYOUT PURPOSES ONLY. REFER TO GENERAL NOTES SHEET FOR ADDITIONAL NOTES



BOHLER
 SITE CIVIL AND CONSULTING ENGINEERING
 SURVEYING
 PROGRAM MANAGEMENT
 LANDSCAPE ARCHITECTURE
 SUSTAINABLE DESIGN
 PERMITTING SERVICES
 TRANSPORTATION SERVICES

REVISIONS

REV	DATE	COMMENT	DESIGNED BY	CHECKED BY

811
 Know what's below.
 Call before you dig.
 ALWAYS CALL 811
 It's fast. It's free. It's the law.

ISSUED FOR MUNICIPAL & AGENCY REVIEW & APPROVAL

PROJECT No.: W201257
 EVD / CMC / OCR: GD
 DRAWN BY: GD
 CHECKED BY: GD
 DATE: 04/13/2023
 CAD LID.: W201257-SPPD-GA

PROJECT:
PROPOSED SITE PLAN DOCUMENTS
 FOR
NEXTGRID MESCALBEAN LLC
 PROPOSED SOLAR FARM
 LOTS INCLUDED (PARCEL #): 239-009, F 239-010, G 239-010, H 239-010, I 239-010, 239-012, 237-36-37, 237-36, E 239-010, PORTION OF D 239-010160 MAPLE STREET,
 TOWN OF BELLINGHAM & FRANKLIN, NORFOLK COUNTY, MASSACHUSETTS

BOHLER
 352 TURNPIKE ROAD
 SOUTHBOROUGH, MA 01772
 Phone: (508) 480-9900
 www.BohlerEngineering.com

J. A. RUDECH
 JOHN A. RUDECH
 CIVIL ENGINEER
 PROFESSIONAL ENGINEER
 MASSACHUSETTS REG. NO. 15130
 NEW HAMPSHIRE REG. NO. 15216
 CONNECTICUT REG. NO. 18177
 RHODE ISLAND LICENSE NO. 9616
 MAINE LICENSE NO. 12553

SHEET TITLE:
SITE LAYOUT PLAN F
 SHEET NUMBER:
C-307

ORG. DATE - 04/13/2023

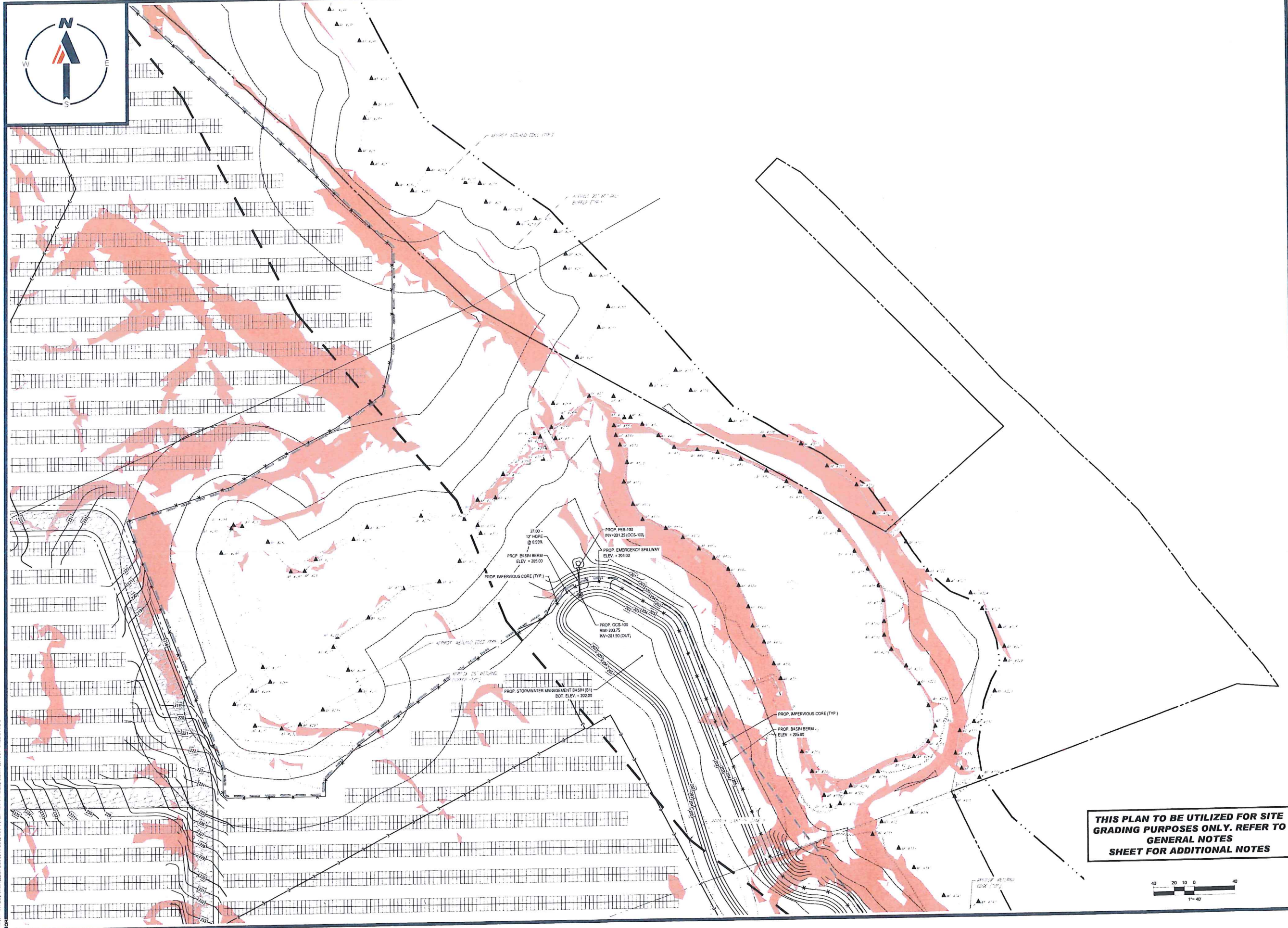

BOHLER //

SITE CIVIL AND CONSULTING ENGINEERING
 PROGRAM MANAGEMENT
 LANDSCAPE ARCHITECTURE
 SUSTAINABLE DESIGN
 PERMITTING SERVICES
 TRANSPORTATION SERVICES

REVISIONS

REV	DATE	COMMENT	DRAWN BY

811

Know what's below.
Call before you dig.

ALWAYS CALL 811

It's fast. It's free. It's the law.

ISSUED FOR MUNICIPAL & AGENCY REVIEW & APPROVAL

THIS DRAWING IS INTENDED FOR MUNICIPAL AND/OR AGENCY REVIEW AND APPROVAL. IT IS NOT INTENDED AS A CONSTRUCTION DOCUMENT UNLESS INDICATED OTHERWISE.

PROJECT NO.: W201257
 DRAWN BY: EVD / CMC / OCR
 CHECKED BY: GID
 DATE: 04/13/2023
 CAD I.D.: W201257-GRAD-0A

PROPOSED SITE PLAN DOCUMENTS

FOR

NEXTGRID MESCALBEAN LLC

PROPOSED SOLAR FARM

LOTS INCLUDED (PARCEL #): 239-009, F 239-010, G 239-010, H 239-010, I 239-010, 239-012, 237-36-37, 237-36, E 239-010, PORTION OF D 239-010/160 MAPLE STREET,
 TOWN OF BELLINGHAM & FRANKLIN, NORFOLK COUNTY, MASSACHUSETTS

BOHLER //

352 TURNPIKE ROAD
 SOUTHBOROUGH, MA 01772
 Phone: (508) 480-9900
www.BohlerEngineering.com

J. A. KUCIACH

JOHN A. KUCIACH
 CIVIL ENGINEER
 PROFESSIONAL ENGINEER
 LICENSE NO. 11530
 NEW HAMPSHIRE LICENSE NO. 15476
 CHRONIC LICENSE NO. 24177
 RHODE ISLAND LICENSE NO. 2616
 MAINE LICENSE NO. 32953

THIS PLAN TO BE UTILIZED FOR SITE GRADING PURPOSES ONLY. REFER TO GENERAL NOTES SHEET FOR ADDITIONAL NOTES

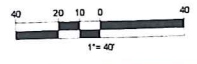

SHEET TITLE:

GRADING PLAN D

SHEET NUMBER:

C-405

ORG. DATE - 04/13/2023

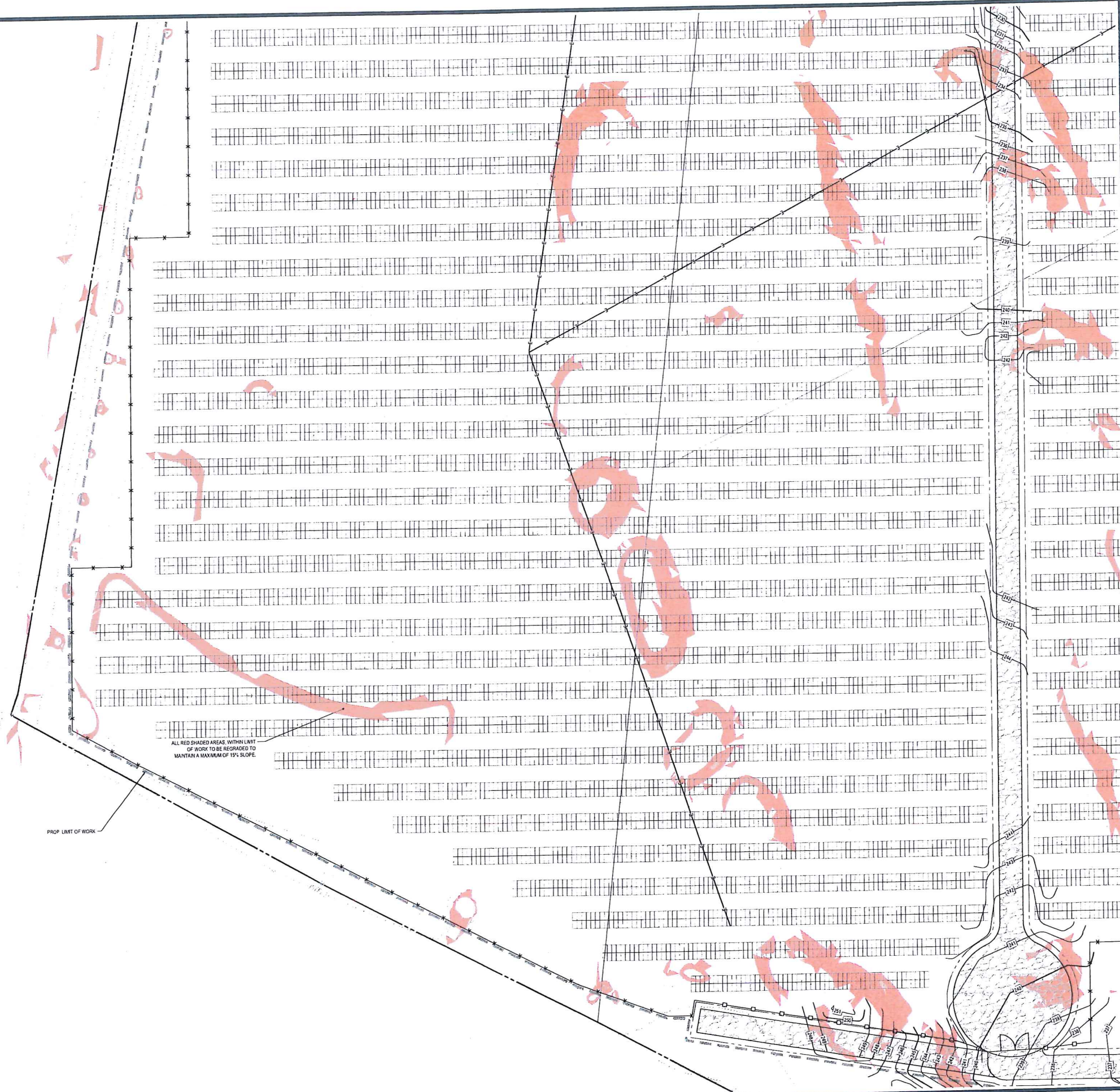

ALL RED SHADED AREAS WITHIN LIMIT OF WORK TO BE REGRADED TO MAINTAIN A MAXIMUM OF 15% SLOPE.

PROP. LIMIT OF WORK

THIS PLAN TO BE UTILIZED FOR SITE GRADING PURPOSES ONLY. REFER TO GENERAL NOTES SHEET FOR ADDITIONAL NOTES

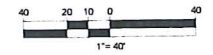

BOHLER
 SITE CIVIL AND CONSULTING ENGINEERING
 LAND SURVEYING
 PROGRAM MANAGEMENT
 LANDSCAPE ARCHITECTURE
 SUSTAINABLE DESIGN
 PERMITTING SERVICES
 TRANSPORTATION SERVICES

REVISIONS

REV	DATE	COMMENT	CHECKED BY

811
 Know what's below.
 Call before you dig.
 ALWAYS CALL 811
 It's fast. It's free. It's the law.

ISSUED FOR MUNICIPAL & AGENCY REVIEW & APPROVAL

THIS DRAWING IS INTENDED FOR MUNICIPAL AND/OR AGENCY REVIEW AND APPROVAL. IT IS NOT INTENDED AS A CONSTRUCTION DOCUMENT UNLESS INDICATED OTHERWISE.

PROJECT No: W201257
 DRAWN BY: EVD / CMC / OCR
 CHECKED BY: GO
 DATE: 04/13/2023
 CAD LD.: W201257-GRAD-0A

PROJECT:
PROPOSED SITE PLAN DOCUMENTS
 FOR
NEXTGRID MESCALBEAN LLC
 PROPOSED SOLAR FARM

LOTS INCLUDED (PARCEL #): 239-009, F 239-010, G 239-010, H 239-010, I 239-010, 239-012, 237-36-37, 237-36, E 239-010, PORTION OF D 239-010160 MAPLE STREET,
 TOWN OF BELLINGHAM & FRANKLIN, NORFOLK COUNTY, MASSACHUSETTS

BOHLER
 352 TURNPIKE ROAD
 SOUTHBOROUGH, MA 01772
 Phone: (508) 480-9900
www.BohlerEngineering.com

J. K. KUCIACH
 JOHN KUCIACH
 CIVIL ENGINEER
 PROFESSIONAL ENGINEER
 MASS. REG. NO. 15130
 NEW HAMPSHIRE REG. NO. 15476
 CONNECTICUT REG. NO. 26177
 RHODE ISLAND LICENSE NO. 3616
 MAINE LICENSE NO. 12551

SHEET TITLE:
GRADING PLAN E

SHEET NUMBER:
C-406

ORG. DATE - 04/13/2023

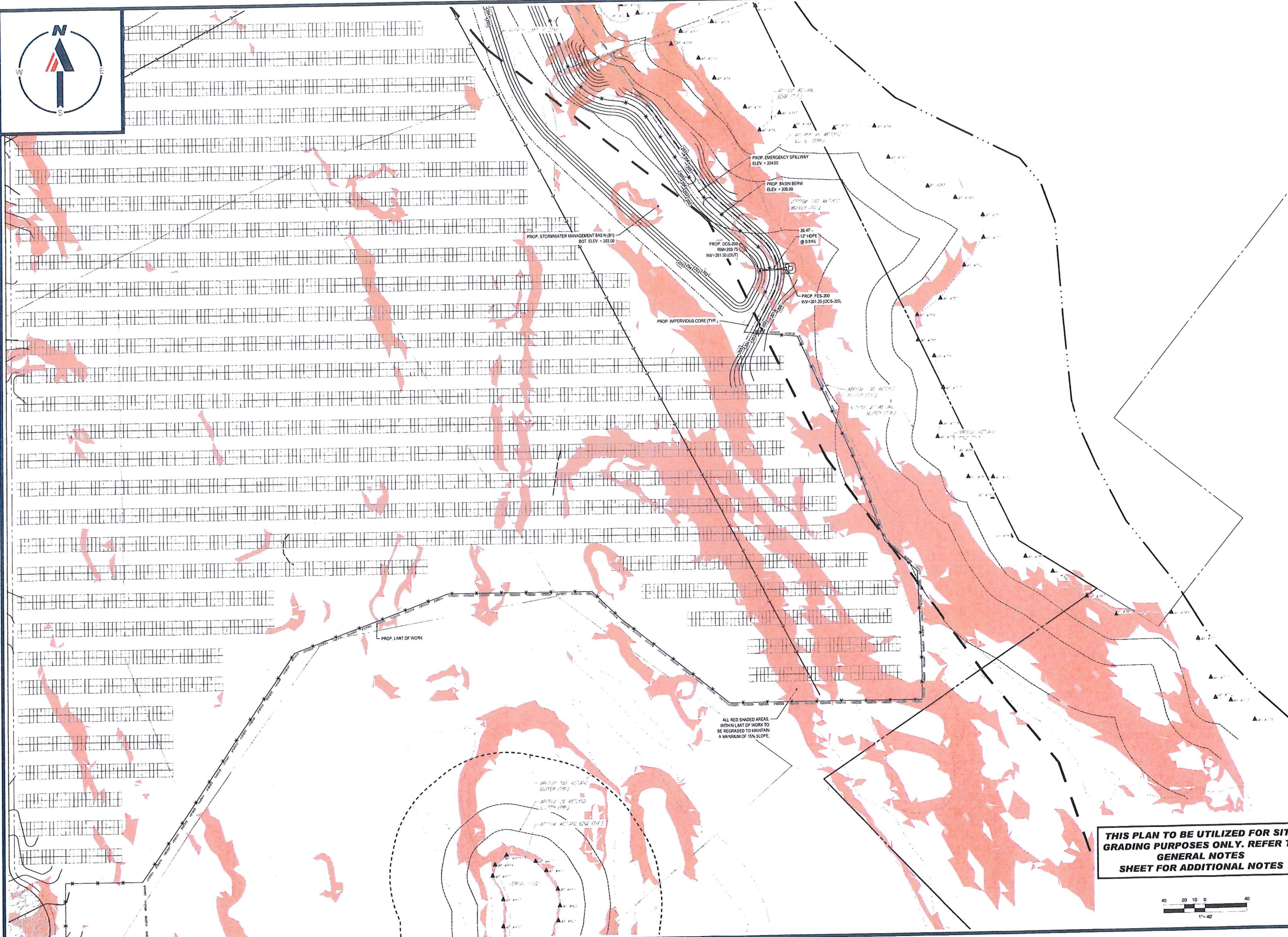

BOHLER
 SITE CIVIL AND CONSULTING ENGINEERING
 PROGRAM MANAGEMENT
 LANDSCAPE ARCHITECTURE
 SUSTAINABLE DESIGN
 PERMITTING SERVICES
 TRANSPORTATION SERVICES

REVISIONS

REV	DATE	COMMENT	DRAWN BY	CHECKED BY

811
 Know what's below. Call before you dig.
 ALWAYS CALL 811
 It's fast. It's free. It's the law.

ISSUED FOR MUNICIPAL & AGENCY REVIEW & APPROVAL

THIS DRAWING IS INTENDED FOR MUNICIPAL AND/OR AGENCY REVIEW AND APPROVAL. IT IS NOT INTENDED AS A CONTRACT DOCUMENT UNLESS INDICATED OTHERWISE.

PROJECT No.: W201257
 DRAWN BY: EVD / CMC / OCR
 CHECKED BY: GD
 DATE: 04/13/2023
 CAD L.D.: W201257-GRAD-0A

PROPOSED SITE PLAN DOCUMENTS

FOR
NEXTGRID MESCALBEAN LLC
 PROPOSED SOLAR FARM

LOTS INCLUDED (PARCEL #): 239-009, F 239-010, G 239-010, H 239-010, I 239-010, 239-012, 237-36-37, 237-36, E 239-010, PORTION OF D 239-010 160 MAPLE STREET,
 TOWN OF BELLINGHAM & FRANKLIN, NORFOLK COUNTY, MASSACHUSETTS

BOHLER

352 TURNPIKE ROAD
 SOUTHBOROUGH, MA 01772
 Phone: (508) 480-9900
www.BohlerEngineering.com

J. A. KUO, CH
 CIVIL ENGINEER
 PROFESSIONAL SEAL
 MASS. REG. LICENSE NO. 14130
 NOV. 1978
 CONNEC. REG. LICENSE NO. 26177
 RHODE ISLAND LICENSE NO. 2616
 WASH. LICENSE NO. 12553

THIS PLAN TO BE UTILIZED FOR SITE GRADING PURPOSES ONLY. REFER TO GENERAL NOTES SHEET FOR ADDITIONAL NOTES

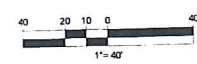

SHEET TITLE:
GRADING PLAN F

SHEET NUMBER:
C-407

ORG. DATE - 04/13/2023



BOHLER
 SITE CIVIL AND CONSULTING ENGINEERING
 LAND SURVEYING
 PROGRAM MANAGEMENT
 LANDSCAPE ARCHITECTURE
 SUSTAINABLE DESIGN
 PERMITTING SERVICES
 TRANSPORTATION SERVICES

REVISIONS

REV	DATE	COMMENT	DRAWN BY	CHECKED BY

811
 Know what's below.
 Call before you dig.
 ALWAYS CALL 811
 It's fast. It's free. It's the law.

ISSUED FOR MUNICIPAL & AGENCY REVIEW & APPROVAL

THIS DRAWING IS INTENDED FOR MUNICIPAL AND/OR AGENCY REVIEW AND APPROVAL. IT IS NOT BEING USED AS A BASIS FOR TRUCKING SERVICES. CONSULT WITH THE LOCAL OFFICIALS.

PROJECT No.: W201257
 DRAWN BY: EVD / CMC / OCR
 CHECKED BY: GD
 DATE: 04/13/2023
 CAD L.D.: W201257-EROS-0A

PROJECT:
PROPOSED SITE PLAN DOCUMENTS
 FOR
NEXTGRID MESCALBEAN LLC
 PROPOSED SOLAR FARM
 LOTS INCLUDED (PARCEL #): 239-009, F 239-010, G 239-010, H 239-010, I 239-010, 239-012, 237-36-37, 237-36, E 239-010, PORTION OF D 239-010 160 MAPLE STREET, TOWN OF BELLINGHAM & FRANKLIN, NORFOLK COUNTY, MASSACHUSETTS

BOHLER
 352 TURNPIKE ROAD
 SOUTHBOROUGH, MA 01772
 Phone: (508) 480-9900
 www.BohlerEngineering.com

THIS PLAN TO BE UTILIZED FOR SITE SOIL AND EROSION CONTROL PURPOSES ONLY

MEADOW SEED MIX SHALL BE INSTALLED WITHIN ALL LANDSCAPE AREAS DELINEATED BY THE LIMIT OF WORK

REFER TO SOIL EROSION CONTROL NOTES & DETAIL SHEET FOR EROSION NOTES AND DETAILS

EROSION CONTROL BARRIER SHALL CONSIST OF BOTH COMPOST SOCK AND SIT FENCE UNLESS OTHERWISE NOTED. SEE DETAILS FOR MORE INFORMATION.

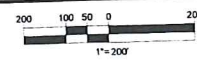

J.A. KUCICH
 JOHN A. KUCICH
 CIVIL ENGINEER
 PROFESSIONAL ENGINEER
 MASSACHUSETTS REG. NO. 11630
 NEW ENGLAND SCHOOL OF ENGINEERING
 1576
 COMMONWEALTH AVENUE, SUITE 207
 BOSTON, MASSACHUSETTS 02116
 LICENSE NO. 9616
 LICENSE EXPIRES 12/31/2023

SHEET TITLE:
OVERALL SOIL EROSION & SEDIMENT CONTROL PLAN
 SHEET NUMBER:
C-601

ORG. DATE - 04/13/2023



BOHLER
 SITE CIVIL AND CONSULTING ENGINEERING
 LAND SURVEYING
 PROGRAM MANAGEMENT
 LANDSCAPE ARCHITECTURE
 SUSTAINABLE DESIGN
 PERMITTING SERVICES
 TRANSPORTATION SERVICES

REVISIONS

REV	DATE	COMMENT	DRAWN BY	CHECKED BY

811
 Know what's below.
 Call before you dig.
 ALWAYS CALL 811
 It's fast. It's free. It's the law.

ISSUED FOR MUNICIPAL &
 AGENCY REVIEW & APPROVAL

PROJECT No.: W201257
 DRAWN BY: EVD / CMC / OCR
 CHECKED BY: STREET
 DATE: 04/13/2023
 CAD LD.: W201257-EROS-04

**PROPOSED SITE
 PLAN DOCUMENTS**

FOR
**NEXTGRID
 MESCALBEAN LLC**

PROPOSED
 SOLAR FARM

LOTS INCLUDED (PARCEL #): 239-009, F
 239-010, G 239-010, H 239-010, I 239-010,
 239-012, 237-36-37, 237-36, E 239-010,
 PORTION OF D 239-010/100 MAPLE
 STREET

TOWN OF BELLINGHAM & FRANKLIN,
 NORFOLK COUNTY, MASSACHUSETTS

BOHLER
 352 TURNPIKE ROAD
 SOUTHBOROUGH, MA 01772
 Phone (508) 480-9900
www.BohlerEngineering.com

J. KUCIACH
 CIVIL
 PROFESSIONAL ENGINEER
 MASS. REG. NO. 15150
 NEW HAMPSHIRE REG. NO. 15418
 CONNECTICUT REG. NO. 26177
 RHODE ISLAND REG. NO. 5816
 MAINE LICENSE NO. 12553

SHEET TITLE:
**SOIL EROSION
 & SEDIMENT
 CONTROL
 PLAN A**

SHEET NUMBER:
C-602

ORG. DATE - 04/13/2023

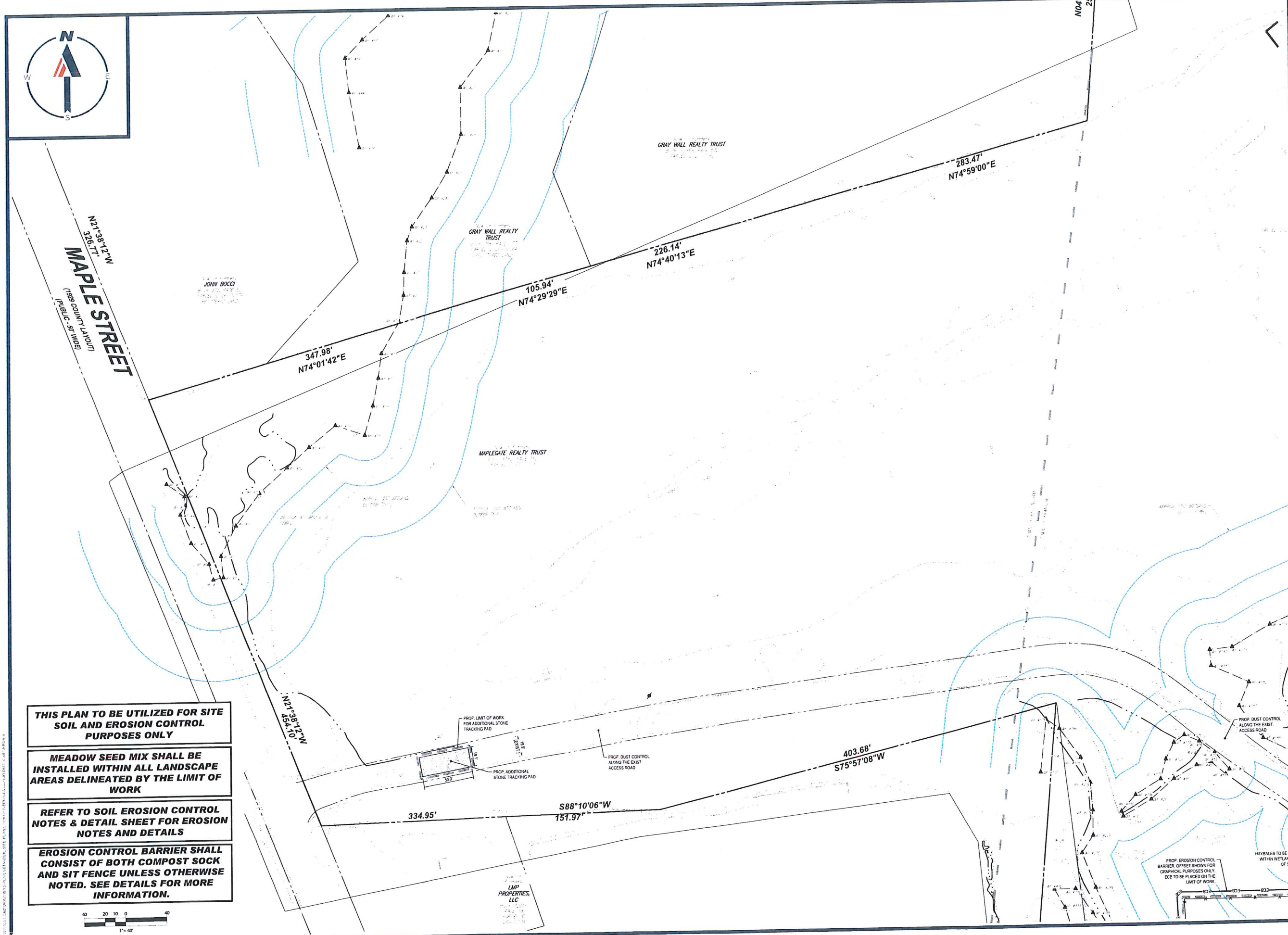

**THIS PLAN TO BE UTILIZED FOR SITE
 SOIL AND EROSION CONTROL
 PURPOSES ONLY**

**MEADOW SEED MIX SHALL BE
 INSTALLED WITHIN ALL LANDSCAPE
 AREAS DELINEATED BY THE LIMIT OF
 WORK**

**REFER TO SOIL EROSION CONTROL
 NOTES & DETAIL SHEET FOR EROSION
 NOTES AND DETAILS**

**EROSION CONTROL BARRIER SHALL
 CONSIST OF BOTH COMPOST SOCK
 AND SIT FENCE UNLESS OTHERWISE
 NOTED. SEE DETAILS FOR MORE
 INFORMATION.**

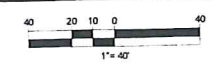

DATE PLOTTED: 04/13/2023 10:58:11 AM
 PLOT SCALE: 1"=40'
 PLOT SIZE: 11.00" X 17.00"

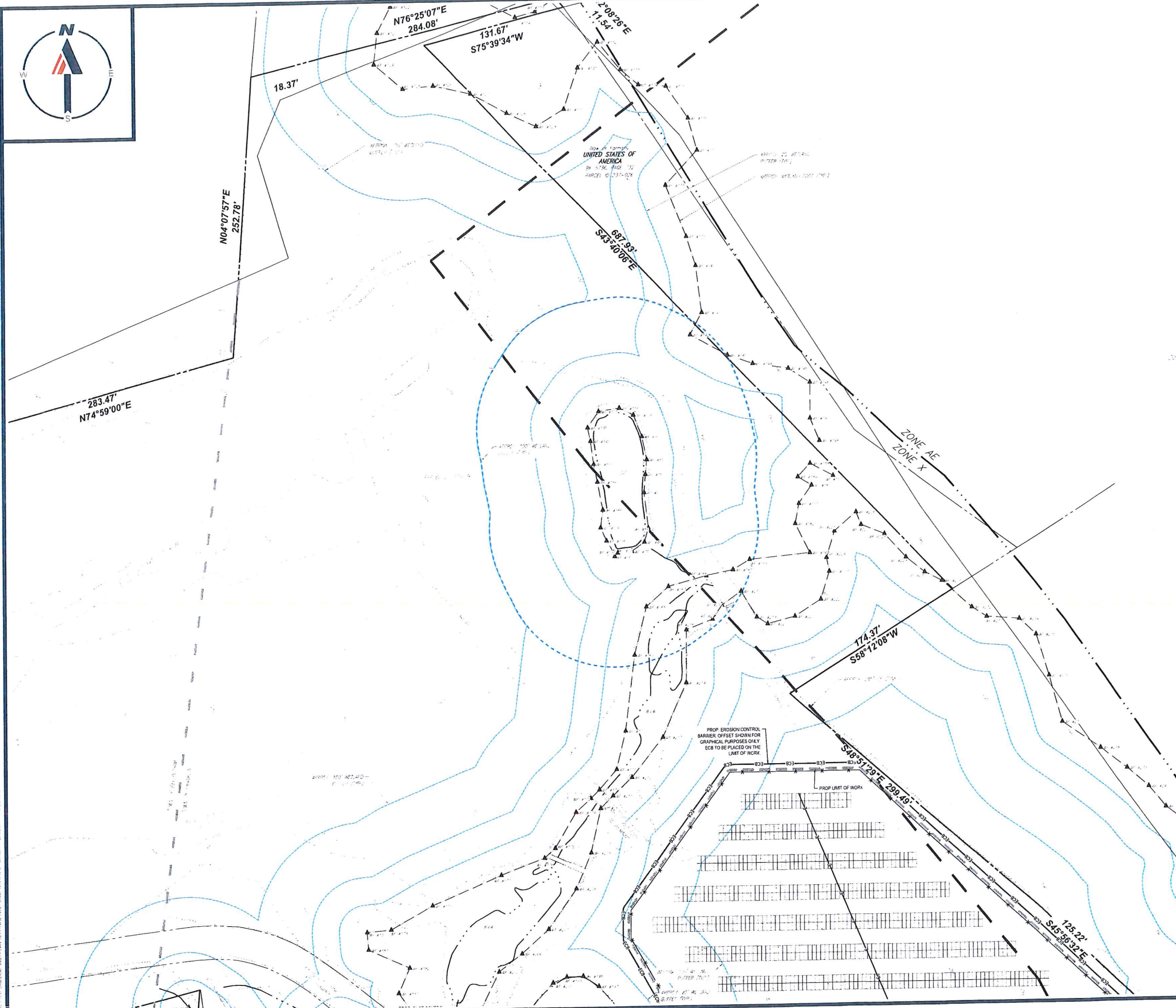
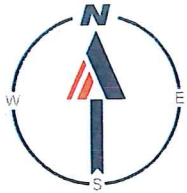

THIS PLAN TO BE UTILIZED FOR SITE SOIL AND EROSION CONTROL PURPOSES ONLY

MEADOW SEED MIX SHALL BE INSTALLED WITHIN ALL LANDSCAPE AREAS DELINEATED BY THE LIMIT OF WORK

REFER TO SOIL EROSION CONTROL NOTES & DETAIL SHEET FOR EROSION NOTES AND DETAILS

EROSION CONTROL BARRIER SHALL CONSIST OF BOTH COMPOST SOCK AND SIT FENCE UNLESS OTHERWISE NOTED. SEE DETAILS FOR MORE INFORMATION.

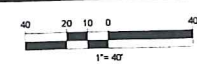

BOHLER
 SITE CIVIL AND CONSULTING ENGINEERING
 PROGRAM MANAGEMENT
 LANDSCAPE ARCHITECTURE
 SUSTAINABLE DESIGN
 PERMITTING SERVICES
 TRANSPORTATION SERVICES

REVISIONS

REV	DATE	COMMENT	DRAWN BY	CHECKED BY

811
 Know what's below.
 Call before you dig.
 ALWAYS CALL 811
 It's fast. It's free. It's the law.

ISSUED FOR MUNICIPAL & AGENCY REVIEW & APPROVAL

THIS DRAWING IS SUBMITTED FOR MUNICIPAL AND/OR AGENCY REVIEW AND APPROVAL. IT IS NOT BEHOLDERS A PROFESSIONAL DOCUMENT UNLESS SO INDICATED OTHERWISE.

PROJECT No.: W201257
 DRAWN BY: EVD / CMC / OGR
 CHECKED BY: GD
 DATE: 04/13/2023
 CAD I.D.: W201257-EROS-04

PROPOSED SITE PLAN DOCUMENTS

FOR
NEXTGRID MESCALBEAN LLC
 PROPOSED SOLAR FARM

LOTS INCLUDED (PARCEL #): 239-009, F 239-010, G 239-010, H 239-010, I 239-010, 239-012, 237-36-37, 237-36, E 239-010, PORTION OF D 239-010/160 MAPLE STREET.

TOWN OF BELLINGHAM & FRANKLIN, NORFOLK COUNTY, MASSACHUSETTS

BOHLER
 352 TURNPIKE ROAD
 SOUTHBOROUGH, MA 01772
 Phone: (508) 480-9900
 www.BohlerEngineering.com

J.A. KUOACH
 KUCER
 CIVIL
 PROFESSIONAL ENGINEER
 MASSACHUSETTS REG. NO. 14150
 NEW HAMPSHIRE REG. NO. 26177
 RHODE ISLAND LICENSE NO. 9516
 MAINE LICENSE NO. 12553

SHEET TITLE:
SOIL EROSION & SEDIMENT CONTROL PLAN B

SHEET NUMBER:
C-603

ORG. DATE - 04/13/2023



PROP. DUST CONTROL ALONG THE EAST ACCESS ROAD

403.68'
S75°57'08"W

S88°10'06"W
151.97'

LMP PROPERTIES, LLC

LMP PROPERTIES, LLC

616.23'
N04°40'53"E

N89°28'44"W
115.74'

N89°28'44"W
123.08'

THIS PLAN TO BE UTILIZED FOR SITE SOIL AND EROSION CONTROL PURPOSES ONLY

MEADOW SEED MIX SHALL BE INSTALLED WITHIN ALL LANDSCAPE AREAS DELINEATED BY THE LIMIT OF WORK

REFER TO SOIL EROSION CONTROL NOTES & DETAIL SHEET FOR EROSION NOTES AND DETAILS

EROSION CONTROL BARRIER SHALL CONSIST OF BOTH COMPOST SOCK AND SIT FENCE UNLESS OTHERWISE NOTED. SEE DETAILS FOR MORE INFORMATION.



BOHLER
SITE CIVIL AND CONSULTING ENGINEERING
PROGRAM MANAGEMENT
LANDSCAPE ARCHITECTURE
SUSTAINABLE DESIGN
PERMITTING SERVICES
TRANSPORTATION SERVICES

REVISIONS

REV	DATE	COMMENT	DRAWN BY	CHECKED BY

811
Know what's below. Call before you dig.
ALWAYS CALL 811
It's fast. It's free. It's the law.

ISSUED FOR MUNICIPAL & AGENCY REVIEW & APPROVAL

THIS DRAWING IS INTENDED FOR MUNICIPAL AND/OR AGENCY REVIEW AND APPROVAL. IT IS NOT INTENDED AS A CONSTRUCTION DOCUMENT UNLESS INDICATED OTHERWISE.

PROJECT No.: W201257
DRAWN BY: EVO / CMC / OGR
CHECKED BY: GD
DATE: 04/13/2023
CAD LD.: W201257-EROS-0A

PROJECT:
PROPOSED SITE PLAN DOCUMENTS
FOR
NEXTGRID MESCALBEAN LLC
PROPOSED SOLAR FARM
LOTS INCLUDED (PARCEL #): 239-009, F 239-010, G 239-010, H 239-010, I 239-010, 239-012, 237-36-37, 237-36, E 239-010, PORTION OF D 239-010/160 MAPLE STREET,
TOWN OF BELLINGHAM & FRANKLIN, NORFOLK COUNTY, MASSACHUSETTS

BOHLER
352 TURNPIKE ROAD
SOUTHBOROUGH, MA 01772
Phone: (508) 480-9900
www.BohlerEngineering.com

J. A. KUOCH
JOHN A. KUOCH
REGISTERED PROFESSIONAL ENGINEER
MASSACHUSETTS REG. NO. 11530
NEW ENGLAND SCHOOL OF ENGINEERING
141 W. CONANT STREET, SUITE 201
ROXBURY, MA 02119
PHONE: 617-552-1111
MAINE LICENSE No. 12553

SHEET TITLE:
SOIL EROSION & SEDIMENT CONTROL PLAN C
SHEET NUMBER:
C-604

ORG. DATE - 04/13/2023

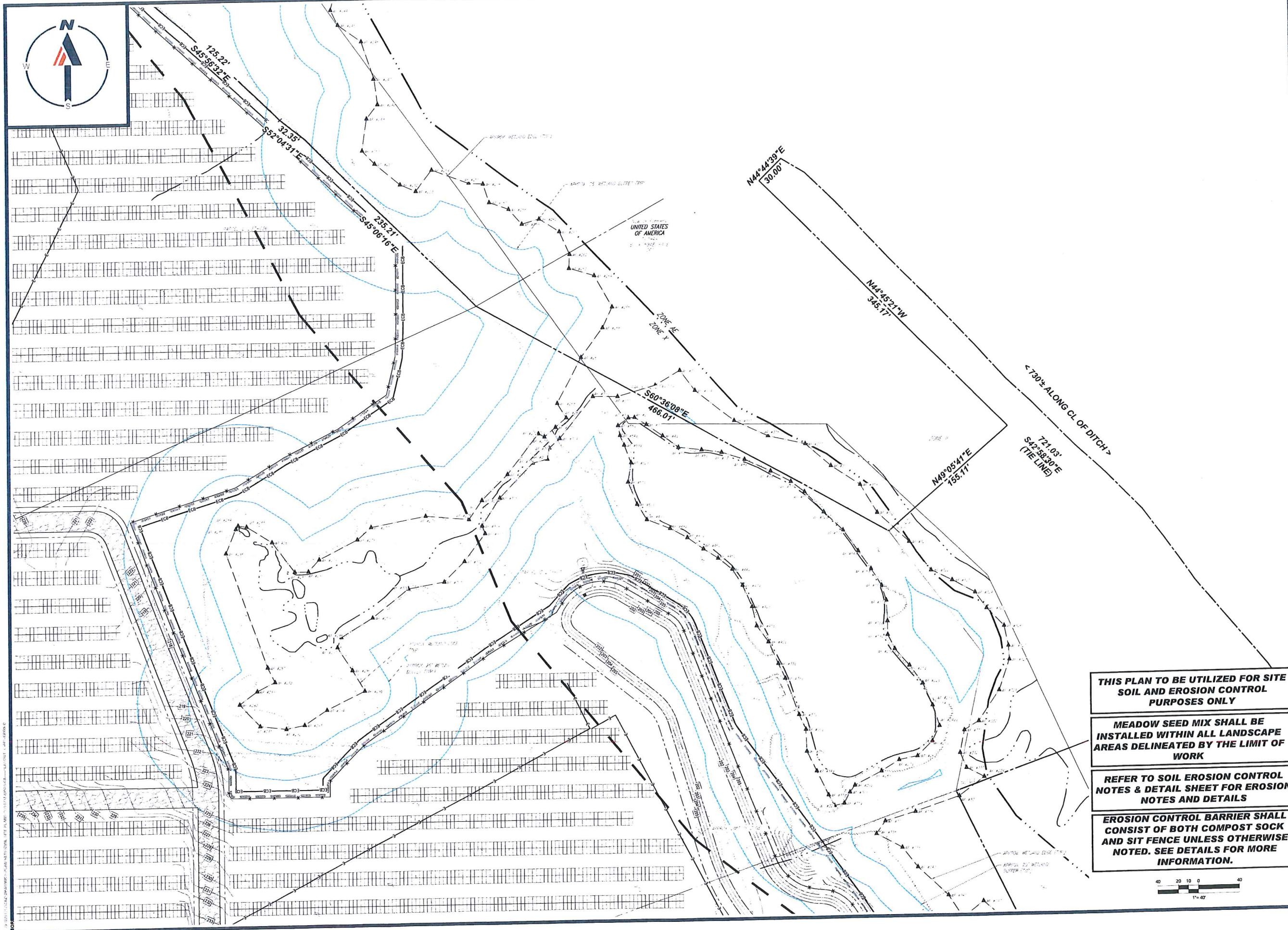

BOHLER
 SITE CIVIL AND CONSULTING ENGINEERING
 LAND SURVEYING
 PROGRAM MANAGEMENT
 LANDSCAPE ARCHITECTURE
 SUSTAINABLE DESIGN
 PERMITTING SERVICES
 TRANSPORTATION SERVICES

REVISIONS

REV	DATE	COMMENT	DESIGNED BY	CHECKED BY

811
 Know what's below.
 Call before you dig.
 ALWAYS CALL 811
 It's fast. It's free. It's the law.

ISSUED FOR MUNICIPAL & AGENCY REVIEW & APPROVAL

THIS DRAWING IS INTENDED FOR MUNICIPAL AGENCY REVIEW AND APPROVAL. IT IS NOT BEING USED AS A CONSTRUCTION DOCUMENT UNLESS INDICATED OTHERWISE.

PROJECT No.: V201257
 DRAWN BY: EVD / CMC / OCK
 CHECKED BY: GO
 DATE: 04/13/2023
 CAD LD.: V201257-EROS-0A

PROJECT:
PROPOSED SITE PLAN DOCUMENTS
 FOR
NEXTGRID MESCALBEAN LLC
 PROPOSED SOLAR FARM

LOTS INCLUDED (PARCEL #): 239-009, F 239-010, G 239-010, H 239-010, I 239-010, 239-012, 237-36-37, 237-36, E 239-010, PORTION OF D 239-010180 MAPLE STREET,
 TOWN OF BELLINGHAM & FRANKLIN, NORFOLK COUNTY, MASSACHUSETTS

BOHLER
 352 TURNPIKE ROAD
 SOUTHBOROUGH, MA 01772
 Phone: (508) 480-9900
www.BohlerEngineering.com

J. A. KUOCH
 CIVIL ENGINEER
 PROFESSIONAL SEAL
 MASSACHUSETTS REG. NO. 15130
 NEW HAMPSHIRE REG. NO. 15416
 RHODE ISLAND REG. NO. 26177
 MAINE LICENSE NO. 1253

THIS PLAN TO BE UTILIZED FOR SITE SOIL AND EROSION CONTROL PURPOSES ONLY

MEADOW SEED MIX SHALL BE INSTALLED WITHIN ALL LANDSCAPE AREAS DELINEATED BY THE LIMIT OF WORK

REFER TO SOIL EROSION CONTROL NOTES & DETAIL SHEET FOR EROSION NOTES AND DETAILS

EROSION CONTROL BARRIER SHALL CONSIST OF BOTH COMPOST SOCK AND SIT FENCE UNLESS OTHERWISE NOTED. SEE DETAILS FOR MORE INFORMATION.

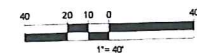

SHEET TITLE:
SOIL EROSION & SEDIMENT CONTROL PLAN D

SHEET NUMBER:
C-605

ORG. DATE - 04/13/2023



LMP PROPERTIES, LLC

PROP. EROSION CONTROL BARRIER, OFFSET SHOWN FOR GRAPHICAL PURPOSES ONLY. ECB TO BE PLACED ON THE LIMIT OF WORK.

N18°34'30"E
18.91'

N10°29'03"E
714.49'

PROP. LIMIT OF WORK

PROP. EROSION CONTROL BARRIER, OFFSET SHOWN FOR GRAPHICAL PURPOSES ONLY. ECB TO BE PLACED ON THE LIMIT OF WORK.

N60°45'22"W
297.99'

LMP PROPERTIES, LLC

260.13'
N62°32'38"W

N61°40'39"W
500.46'

PROP. EROSION CONTROL BARRIER, OFFSET SHOWN FOR GRAPHICAL PURPOSES ONLY. ECB TO BE PLACED ON THE LIMIT OF WORK.

THIS PLAN TO BE UTILIZED FOR SITE SOIL AND EROSION CONTROL PURPOSES ONLY

MEADOW SEED MIX SHALL BE INSTALLED WITHIN ALL LANDSCAPE AREAS DELINEATED BY THE LIMIT OF WORK

REFER TO SOIL EROSION CONTROL NOTES & DETAIL SHEET FOR EROSION NOTES AND DETAILS

EROSION CONTROL BARRIER SHALL CONSIST OF BOTH COMPOST SOCK AND SIT FENCE UNLESS OTHERWISE NOTED. SEE DETAILS FOR MORE INFORMATION.



BOHLER
SITE CIVIL AND CONSULTING ENGINEERING
LAND SURVEYING
PROGRAM MANAGEMENT
LANDSCAPE ARCHITECTURE
SUSTAINABLE DESIGN
PERMITTING SERVICES
TRANSPORTATION SERVICES

REVISIONS

REV	DATE	COMMENT	DRAWN BY	CHECKED BY



Know what's below. Call before you dig. ALWAYS CALL 811. It's fast. It's free. It's the law.

ISSUED FOR MUNICIPAL & AGENCY REVIEW & APPROVAL

THIS DRAWING IS INTENDED FOR MUNICIPAL AGENCY REVIEW AND APPROVAL. IT IS NOT INTENDED AS A CONSTRUCTION DOCUMENT UNLESS INDICATED OTHERWISE.

PROJECT No.: W201257
 DRAWN BY: EVD / CMC / OCB
 CHECKED BY: GD
 DATE: 04/13/2023
 CAD LD.: W201257-EROS-GA

PROJECT:

PROPOSED SITE PLAN DOCUMENTS

FOR
NEXTGRID MESCALBEAN LLC
 PROPOSED SOLAR FARM

LOTS INCLUDED (PARCEL #): 239-009, F 239-010, G 239-010, H 239-010, I 239-010, 239-012, 237-36-37, 237-36, E 239-010, PORTION OF D 239-010160 MAPLE STREET,
 TOWN OF BELLINGHAM & FRANKLIN, NORFOLK COUNTY, MASSACHUSETTS

BOHLER

352 TURNPIKE ROAD
SOUTHBOROUGH, MA 01772
Phone: (508) 480-9900

www.BohlerEngineering.com



SHEET TITLE:
SOIL EROSION & SEDIMENT CONTROL PLAN E

SHEET NUMBER:
C-606

ORG. DATE - 04/13/2023

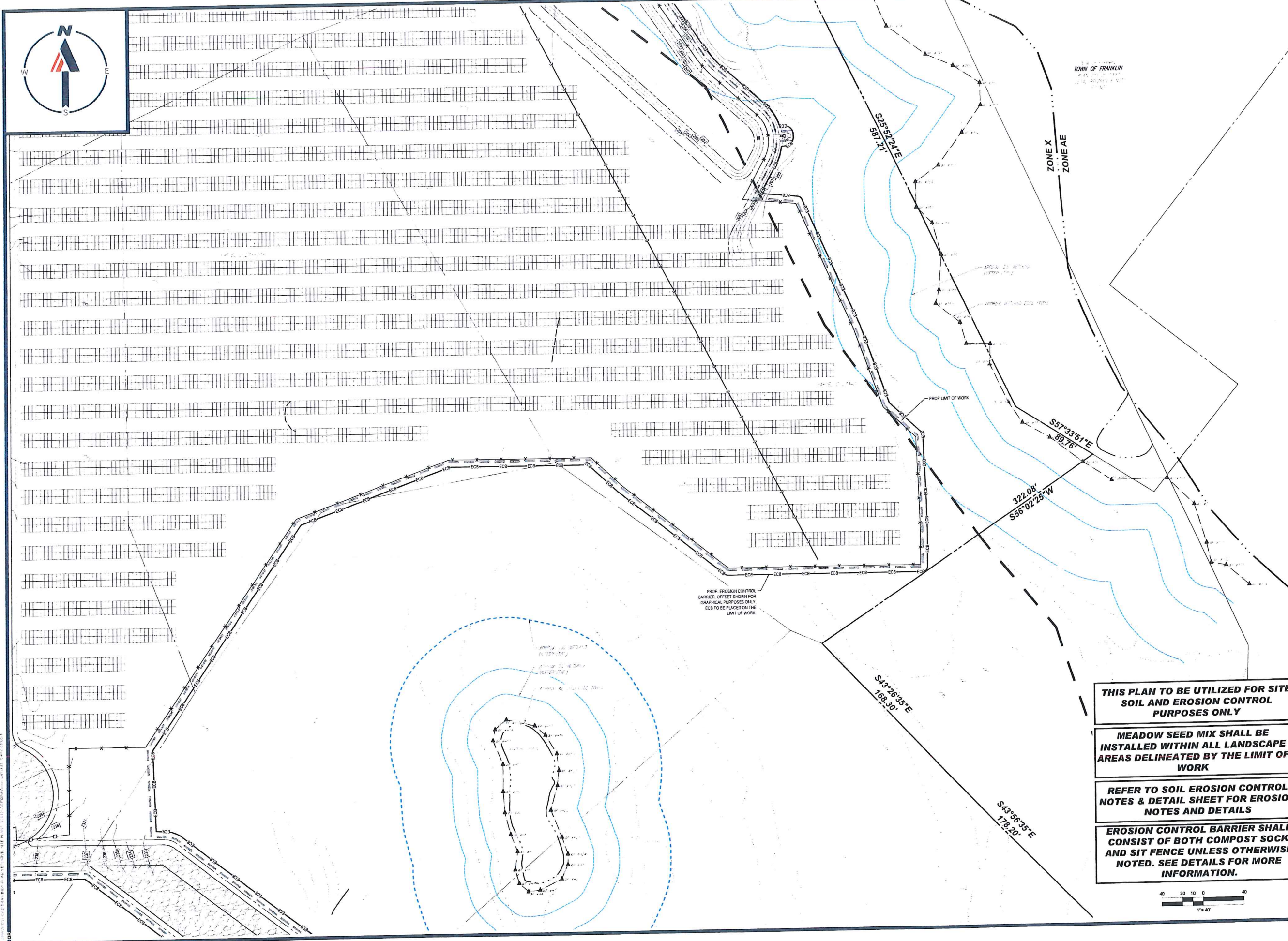

TOWN OF FRANKLIN

ZONE X
...
ZONE AE

BOHLER
SITE CIVIL AND CONSULTING ENGINEERING
LAND SURVEYING
PROGRAM MANAGEMENT
LANDSCAPE ARCHITECTURE
SUSTAINABLE DESIGN
PERMITTING SERVICES
TRANSPORTATION SERVICES

REVISIONS

REV	DATE	COMMENT	DESIGNER	CHECKER

811
Know what's below.
Call before you dig.
ALWAYS CALL 811
It's fast. It's free. It's the law.

ISSUED FOR MUNICIPAL & AGENCY REVIEW & APPROVAL

PROJECT No.: W201257
DRAWN BY: EVD / CMC / OCR
CHECKED BY: GD
DATE: 04/13/2023
CAD LD.: W201257-EROS-0A

PROPOSED SITE PLAN DOCUMENTS
FOR
NEXTGRID MESCALBEAN LLC
PROPOSED SOLAR FARM
LOTS INCLUDED (PARCEL #): 239-009, F 239-010, G 239-010, H 239-010, I 239-010, J 239-010, K 239-010, L 239-010, M 239-010, N 239-010, O 239-010, P 239-010, Q 239-010, R 239-010, S 239-010, T 239-010, U 239-010, V 239-010, W 239-010, X 239-010, Y 239-010, Z 239-010, AA 239-010, AB 239-010, AC 239-010, AD 239-010, AE 239-010, AF 239-010, AG 239-010, AH 239-010, AI 239-010, AJ 239-010, AK 239-010, AL 239-010, AM 239-010, AN 239-010, AO 239-010, AP 239-010, AQ 239-010, AR 239-010, AS 239-010, AT 239-010, AU 239-010, AV 239-010, AW 239-010, AX 239-010, AY 239-010, AZ 239-010, BA 239-010, BB 239-010, BC 239-010, BD 239-010, BE 239-010, BF 239-010, BG 239-010, BH 239-010, BI 239-010, BJ 239-010, BK 239-010, BL 239-010, BM 239-010, BN 239-010, BO 239-010, BP 239-010, BQ 239-010, BR 239-010, BS 239-010, BT 239-010, BU 239-010, BV 239-010, BW 239-010, BX 239-010, BY 239-010, BZ 239-010, CA 239-010, CB 239-010, CC 239-010, CD 239-010, CE 239-010, CF 239-010, CG 239-010, CH 239-010, CI 239-010, CJ 239-010, CK 239-010, CL 239-010, CM 239-010, CN 239-010, CO 239-010, CP 239-010, CQ 239-010, CR 239-010, CS 239-010, CT 239-010, CU 239-010, CV 239-010, CW 239-010, CX 239-010, CY 239-010, CZ 239-010, DA 239-010, DB 239-010, DC 239-010, DD 239-010, DE 239-010, DF 239-010, DG 239-010, DH 239-010, DI 239-010, DJ 239-010, DK 239-010, DL 239-010, DM 239-010, DN 239-010, DO 239-010, DP 239-010, DQ 239-010, DR 239-010, DS 239-010, DT 239-010, DU 239-010, DV 239-010, DW 239-010, DX 239-010, DY 239-010, DZ 239-010, EA 239-010, EB 239-010, EC 239-010, ED 239-010, EE 239-010, EF 239-010, EG 239-010, EH 239-010, EI 239-010, EJ 239-010, EK 239-010, EL 239-010, EM 239-010, EN 239-010, EO 239-010, EP 239-010, EQ 239-010, ER 239-010, ES 239-010, ET 239-010, EU 239-010, EV 239-010, EW 239-010, EX 239-010, EY 239-010, EZ 239-010, FA 239-010, FB 239-010, FC 239-010, FD 239-010, FE 239-010, FF 239-010, FG 239-010, FH 239-010, FI 239-010, FJ 239-010, FK 239-010, FL 239-010, FM 239-010, FN 239-010, FO 239-010, FP 239-010, FQ 239-010, FR 239-010, FS 239-010, FT 239-010, FU 239-010, FV 239-010, FW 239-010, FX 239-010, FY 239-010, FZ 239-010, GA 239-010, GB 239-010, GC 239-010, GD 239-010, GE 239-010, GF 239-010, GG 239-010, GH 239-010, GI 239-010, GJ 239-010, GK 239-010, GL 239-010, GM 239-010, GN 239-010, GO 239-010, GP 239-010, GQ 239-010, GR 239-010, GS 239-010, GT 239-010, GU 239-010, GV 239-010, GW 239-010, GX 239-010, GY 239-010, GZ 239-010, HA 239-010, HB 239-010, HC 239-010, HD 239-010, HE 239-010, HF 239-010, HG 239-010, HH 239-010, HI 239-010, HJ 239-010, HK 239-010, HL 239-010, HM 239-010, HN 239-010, HO 239-010, HP 239-010, HQ 239-010, HR 239-010, HS 239-010, HT 239-010, HU 239-010, HV 239-010, HW 239-010, HX 239-010, HY 239-010, HZ 239-010, IA 239-010, IB 239-010, IC 239-010, ID 239-010, IE 239-010, IF 239-010, IG 239-010, IH 239-010, II 239-010, IJ 239-010, IK 239-010, IL 239-010, IM 239-010, IN 239-010, IO 239-010, IP 239-010, IQ 239-010, IR 239-010, IS 239-010, IT 239-010, IU 239-010, IV 239-010, IW 239-010, IX 239-010, IY 239-010, IZ 239-010, JA 239-010, JB 239-010, JC 239-010, JD 239-010, JE 239-010, JF 239-010, JG 239-010, JH 239-010, JI 239-010, JJ 239-010, JK 239-010, JL 239-010, JM 239-010, JN 239-010, JO 239-010, JP 239-010, JQ 239-010, JR 239-010, JS 239-010, JT 239-010, JU 239-010, JV 239-010, JW 239-010, JX 239-010, JY 239-010, JZ 239-010, KA 239-010, KB 239-010, KC 239-010, KD 239-010, KE 239-010, KF 239-010, KG 239-010, KH 239-010, KI 239-010, KJ 239-010, KK 239-010, KL 239-010, KM 239-010, KN 239-010, KO 239-010, KP 239-010, KQ 239-010, KR 239-010, KS 239-010, KT 239-010, KU 239-010, KV 239-010, KW 239-010, KX 239-010, KY 239-010, KZ 239-010, LA 239-010, LB 239-010, LC 239-010, LD 239-010, LE 239-010, LF 239-010, LG 239-010, LH 239-010, LI 239-010, LJ 239-010, LK 239-010, LL 239-010, LM 239-010, LN 239-010, LO 239-010, LP 239-010, LQ 239-010, LR 239-010, LS 239-010, LT 239-010, LU 239-010, LV 239-010, LW 239-010, LX 239-010, LY 239-010, LZ 239-010, MA 239-010, MB 239-010, MC 239-010, MD 239-010, ME 239-010, MF 239-010, MG 239-010, MH 239-010, MI 239-010, MJ 239-010, MK 239-010, ML 239-010, MM 239-010, MN 239-010, MO 239-010, MP 239-010, MQ 239-010, MR 239-010, MS 239-010, MT 239-010, MU 239-010, MV 239-010, MW 239-010, MX 239-010, MY 239-010, MZ 239-010, NA 239-010, NB 239-010, NC 239-010, ND 239-010, NE 239-010, NF 239-010, NG 239-010, NH 239-010, NI 239-010, NJ 239-010, NK 239-010, NL 239-010, NM 239-010, NN 239-010, NO 239-010, NP 239-010, NQ 239-010, NR 239-010, NS 239-010, NT 239-010, NU 239-010, NV 239-010, NW 239-010, NX 239-010, NY 239-010, NZ 239-010, OA 239-010, OB 239-010, OC 239-010, OD 239-010, OE 239-010, OF 239-010, OG 239-010, OH 239-010, OI 239-010, OJ 239-010, OK 239-010, OL 239-010, OM 239-010, ON 239-010, OO 239-010, OP 239-010, OQ 239-010, OR 239-010, OS 239-010, OT 239-010, OU 239-010, OV 239-010, OW 239-010, OX 239-010, OY 239-010, OZ 239-010, PA 239-010, PB 239-010, PC 239-010, PD 239-010, PE 239-010, PF 239-010, PG 239-010, PH 239-010, PI 239-010, PJ 239-010, PK 239-010, PL 239-010, PM 239-010, PN 239-010, PO 239-010, PP 239-010, PQ 239-010, PR 239-010, PS 239-010, PT 239-010, PU 239-010, PV 239-010, PW 239-010, PX 239-010, PY 239-010, PZ 239-010, QA 239-010, QB 239-010, QC 239-010, QD 239-010, QE 239-010, QF 239-010, QG 239-010, QH 239-010, QI 239-010, QJ 239-010, QK 239-010, QL 239-010, QM 239-010, QN 239-010, QO 239-010, QP 239-010, QQ 239-010, QR 239-010, QS 239-010, QT 239-010, QU 239-010, QV 239-010, QW 239-010, QX 239-010, QY 239-010, QZ 239-010, RA 239-010, RB 239-010, RC 239-010, RD 239-010, RE 239-010, RF 239-010, RG 239-010, RH 239-010, RI 239-010, RJ 239-010, RK 239-010, RL 239-010, RM 239-010, RN 239-010, RO 239-010, RP 239-010, RQ 239-010, RR 239-010, RS 239-010, RT 239-010, RU 239-010, RV 239-010, RW 239-010, RX 239-010, RY 239-010, RZ 239-010, SA 239-010, SB 239-010, SC 239-010, SD 239-010, SE 239-010, SF 239-010, SG 239-010, SH 239-010, SI 239-010, SJ 239-010, SK 239-010, SL 239-010, SM 239-010, SN 239-010, SO 239-010, SP 239-010, SQ 239-010, SR 239-010, SS 239-010, ST 239-010, SU 239-010, SV 239-010, SW 239-010, SX 239-010, SY 239-010, SZ 239-010, TA 239-010, TB 239-010, TC 239-010, TD 239-010, TE 239-010, TF 239-010, TG 239-010, TH 239-010, TI 239-010, TJ 239-010, TK 239-010, TL 239-010, TM 239-010, TN 239-010, TO 239-010, TP 239-010, TQ 239-010, TR 239-010, TS 239-010, TT 239-010, TU 239-010, TV 239-010, TW 239-010, TX 239-010, TY 239-010, TZ 239-010, UA 239-010, UB 239-010, UC 239-010, UD 239-010, UE 239-010, UF 239-010, UG 239-010, UH 239-010, UI 239-010, UJ 239-010, UK 239-010, UL 239-010, UM 239-010, UN 239-010, UO 239-010, UP 239-010, UQ 239-010, UR 239-010, US 239-010, UT 239-010, UU 239-010, UV 239-010, UW 239-010, UX 239-010, UY 239-010, UZ 239-010, VA 239-010, VB 239-010, VC 239-010, VD 239-010, VE 239-010, VF 239-010, VG 239-010, VH 239-010, VI 239-010, VJ 239-010, VK 239-010, VL 239-010, VM 239-010, VN 239-010, VO 239-010, VP 239-010, VQ 239-010, VR 239-010, VS 239-010, VT 239-010, VU 239-010, VV 239-010, VW 239-010, VX 239-010, VY 239-010, VZ 239-010, WA 239-010, WB 239-010, WC 239-010, WD 239-010, WE 239-010, WF 239-010, WG 239-010, WH 239-010, WI 239-010, WJ 239-010, WK 239-010, WL 239-010, WM 239-010, WN 239-010, WO 239-010, WP 239-010, WQ 239-010, WR 239-010, WS 239-010, WT 239-010, WU 239-010, WV 239-010, WW 239-010, WX 239-010, WY 239-010, WZ 239-010, XA 239-010, XB 239-010, XC 239-010, XD 239-010, XE 239-010, XF 239-010, XG 239-010, XH 239-010, XI 239-010, XJ 239-010, XK 239-010, XL 239-010, XM 239-010, XN 239-010, XO 239-010, XP 239-010, XQ 239-010, XR 239-010, XS 239-010, XT 239-010, XU 239-010, XV 239-010, XW 239-010, XX 239-010, XY 239-010, XZ 239-010, YA 239-010, YB 239-010, YC 239-010, YD 239-010, YE 239-010, YF 239-010, YG 239-010, YH 239-010, YI 239-010, YJ 239-010, YK 239-010, YL 239-010, YM 239-010, YN 239-010, YO 239-010, YP 239-010, YQ 239-010, YR 239-010, YS 239-010, YT 239-010, YU 239-010, YV 239-010, YW 239-010, YX 239-010, YY 239-010, YZ 239-010, ZA 239-010, ZB 239-010, ZC 239-010, ZD 239-010, ZE 239-010, ZF 239-010, ZG 239-010, ZH 239-010, ZI 239-010, ZJ 239-010, ZK 239-010, ZL 239-010, ZM 239-010, ZN 239-010, ZO 239-010, ZP 239-010, ZQ 239-010, ZR 239-010, ZS 239-010, ZT 239-010, ZU 239-010, ZV 239-010, ZW 239-010, ZX 239-010, ZY 239-010, ZZ 239-010

THIS PLAN TO BE UTILIZED FOR SITE SOIL AND EROSION CONTROL PURPOSES ONLY

MEADOW SEED MIX SHALL BE INSTALLED WITHIN ALL LANDSCAPE AREAS DELINEATED BY THE LIMIT OF WORK

REFER TO SOIL EROSION CONTROL NOTES & DETAIL SHEET FOR EROSION NOTES AND DETAILS

EROSION CONTROL BARRIER SHALL CONSIST OF BOTH COMPOST SOCK AND SIT FENCE UNLESS OTHERWISE NOTED. SEE DETAILS FOR MORE INFORMATION.

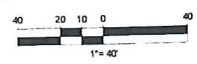

BOHLER
352 TURNPIKE ROAD
SOUTHBOROUGH, MA 01772
Phone: (508) 480-9900
www.BohlerEngineering.com

J. A. KUCIACH
JOHN A. KUCIACH
CIVIL ENGINEER
PROFESSIONAL SEAL
MASSACHUSETTS REG. PROFESSIONAL ENGINEER
NEW ENGLAND DISTRICT NO. 1530
CONNECTION NO. 26177
RIDGE ROAD OFFICE SUITE 201B
WANE LICENSE NO. 12553

SHEET TITLE:
SOIL EROSION & SEDIMENT CONTROL PLAN F
SHEET NUMBER:
C-607

ORG. DATE - 04/13/2023

- NOTES
1. PIT IS SPECIFICALLY DESIGNATED. DREDGE AND IMPERVIOUS FACILITY SHALL NOT BE FILLED BEYOND 95% CAPACITY. WASH AND STORE WATER.
 2. WASH WATER SHALL NOT BE ALLOWED TO FLOW TO SURFACE RUNOFF & DRAINAGE TO BE DISPOSED OF IN THE PIT.
 3. FACILITY MUST HOLD SUFFICIENT VOLUME TO CONTAIN CONCRETE WASTE WITH A MINIMUM FREEBOARD OF 12".
 4. SAW CUT PORTLAND CEMENT CONCRETE RESIDUE FROM WASHING SHALL BE REMOVED FROM THE SITE WHEN 95% FULL CAPACITY IS REACHED.
 5. MANUFACTURED CONCRETE WASHOUT DEVICES MAY BE USED IF REMOVED FROM THE VEHICLE WASH AREA SHALL NOT BE DEPENDENT ON THE SUBJECT SITE. ALL DESIGN SHALL BE IN ACCORDANCE WITH ALL LOCAL, COUNTY, STATE, AND FEDERAL LAWS AND APPLICABLE CODES.

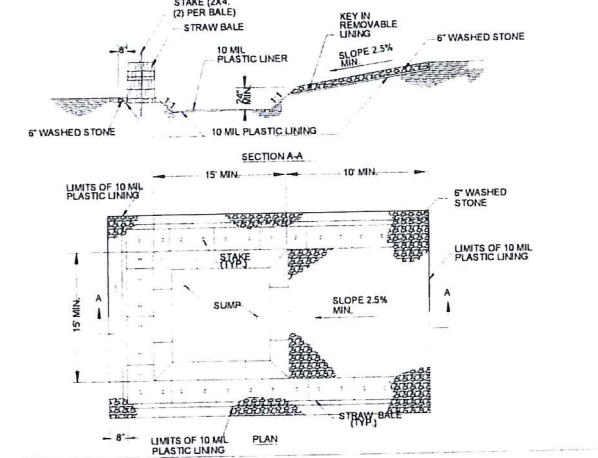

CONCRETE WASHOUT DETAIL

N.T.S.

NOTE: THE CONTRACTOR IS DIRECTED AND RESPONSIBLE TO SLOPE AND/OR SHIELD THE TRENCH EXCAVATION IN ACCORDANCE WITH ALL APPLICABLE OSHA REGULATIONS.

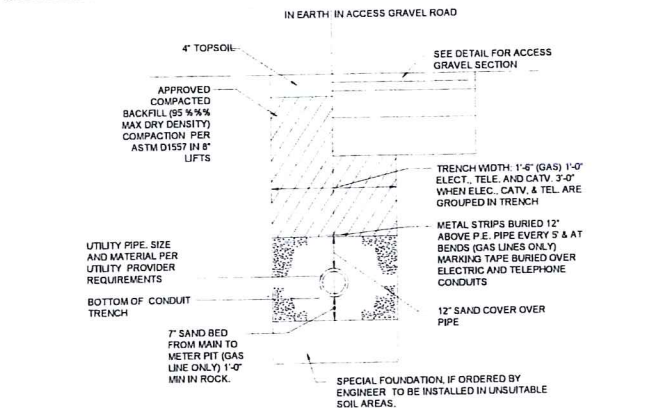

ALTERNATIVE ELECTRICAL TRENCH DETAIL

N.T.S.

NOTE: ALL PROPOSED UNDERGROUND UTILITIES THAT FALL WITHIN THE EXISTING ELECTRIC EASEMENTS SHALL BE AASHTO HS-25 RATED.

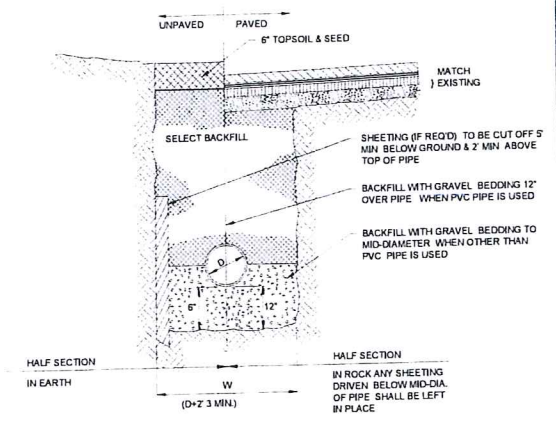

TYPICAL UTILITY TRENCH

N.T.S.

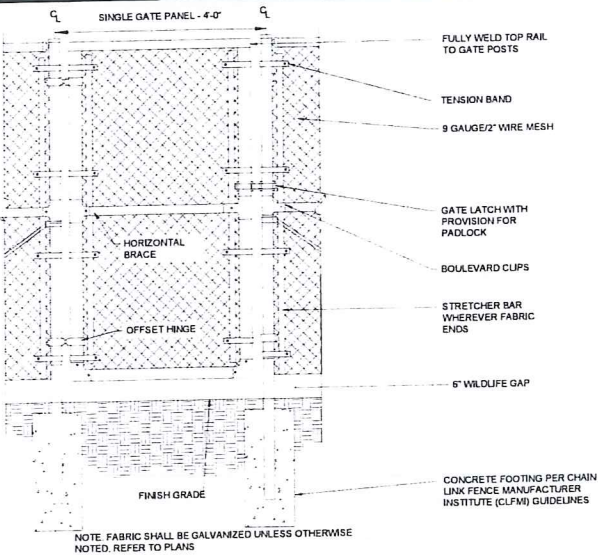

7' ACCESS GATE WITH WILDLIFE GAP

N.T.S.

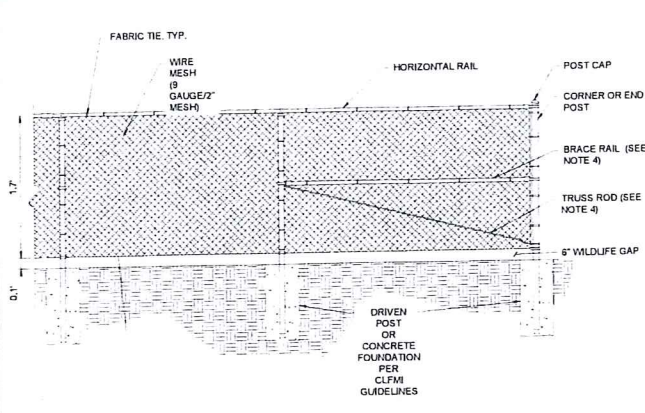

7' CHAIN LINK FENCE WITH WILDLIFE GAP

N.T.S.

- NOTES
1. THE FENCE SHALL MEET OR EXCEED THE CHAIN LINK FENCE MANUFACTURER INSTITUTE (CLFM) GUIDELINES AND RELATED FEDERAL SPECIFICATIONS FOR SECURITY CHAIN LINK FENCE MATERIALS AND INSTALLATION.
 2. FENCE MATERIAL AND COMPONENTS SHALL BE GALVANIZED, UNLESS OTHERWISE NOTED.
 3. THIS DETAIL NOT APPLICABLE FOR PRIVACY FENCE OR FENCE WITH SLATS.
 4. ADJUSTABLE TRUSS ROD AND BRACE RAIL AT CORNER OR END POSTS ONLY, IF REQUIRED BY CLFM GUIDELINES.

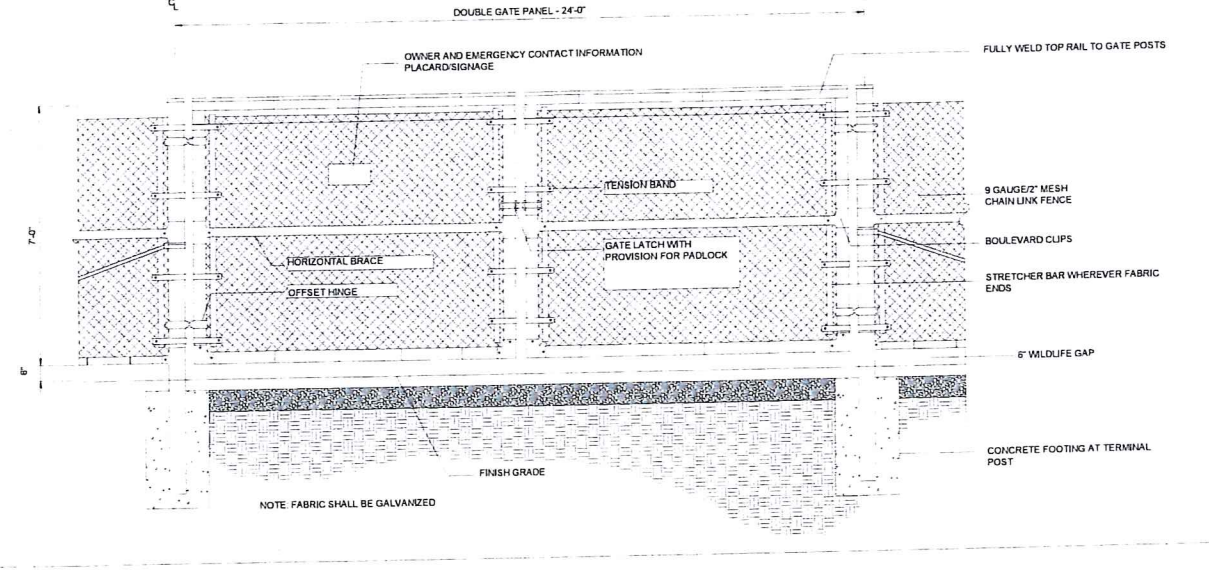

24' WIDE DOUBLE SWING GATE WITH WILDLIFE GAP

N.T.S.

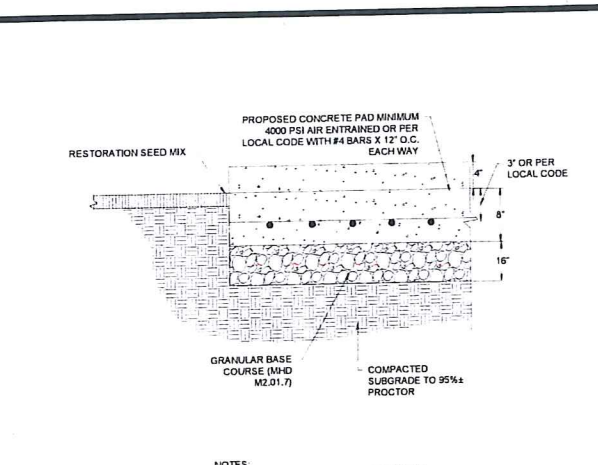

CONCRETE PAD FOR EQUIPMENT

N.T.S.

- NOTES
1. SEE SITE PLAN FOR WIDTH AND GRADES
 2. PROVIDE MINIMUM 1/8" FT. CROSS-SLOPE
 3. PROVIDE CONTROL JOINTS 10'-0" O.C. MIN.
 4. PROVIDE EXPANSION JOINTS 20'-0" O.C. MIN.

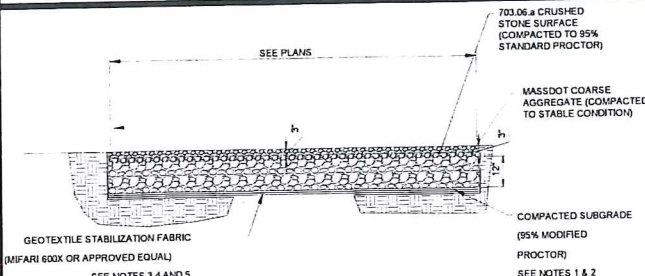

ACCESS GRAVEL ROAD

N.T.S.

- NOTES
1. SUBCONTRACTOR SHALL EXCAVATE TO SUITABLE MATERIAL FOR SUBGRADE.
 2. SUBCONTRACTOR SHALL COMPACT SUBGRADE TO PROVIDE SUITABLE SURFACE TO PLACE ROAD. (95% MODIFIED PROCTOR). 3RD PARTY COMPACTION TESTING IS REQUIRED AT GRAVEL ACCESS ROAD AS FURTHER NOTED PER ADDITIONAL NOTE 13.2 ON SHEET C-03. REFER TO GEOTECHNICAL REPORT FOR SUBGRADE PREPARATION CRITERIA.
 3. SUBCONTRACTOR SHALL FOLLOW MANUFACTURER INSTALLATION PROCEDURES.
 4. WHERE OVERLAPPING OF GEOTEXTILE FABRIC IS REQUIRED, SUBCONTRACTOR SHALL OVERLAP A MINIMUM OF 24".
 5. SUBCONTRACTOR SHALL REMOVE TEMPORARY CONSTRUCTION ACCESS ROADS, AND RESTORE TO PRE-CONSTRUCTION CONDITIONS TO THE SATISFACTION OF THE GEOR AND THE GOVERNING AGENCIES.
 6. SUBCONTRACTOR SHALL INSTALL CONDUITS FOR ALL ELECTRICAL CONDUIT CROSSINGS PRIOR TO INSTALLATION OF THE GEOTEXTILE MATERIAL. THE GEOTEXTILE SHALL NOT BE HORIZONTALLY CUT ONCE INSTALLED.
 7. THE PROPOSED ACCESS ROAD SHALL HAVE A MAXIMUM RUNNING SLOPE OF 10%. PLEASE REFER TO THE GRADING PLAN FOR MORE INFORMATION.

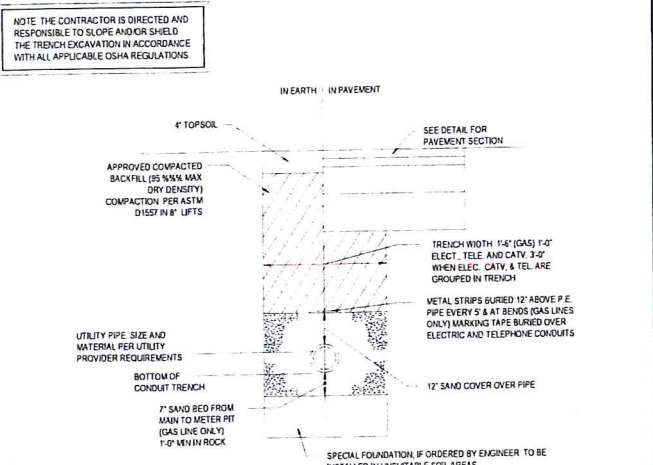

PRIMARY ELECTRICAL TRENCH DETAIL

N.T.S.

NOTE: ALL PROPOSED UNDERGROUND UTILITIES THAT FALL WITHIN THE EXISTING ELECTRIC EASEMENTS SHALL BE AASHTO HS-25 RATED.

BOHLER
SITE CIVIL AND CONSULTING ENGINEERING
PROGRAM MANAGEMENT
LANDSCAPE ARCHITECTURE
SUSTAINABLE DESIGN
PERMITTING SERVICES
TRANSPORTATION SERVICES

REVISIONS

REV	DATE	COMMENT	DESIGN BY	CHECKED BY

811
Know what's below.
Call before you dig.
ALWAYS CALL 811
It's fast. It's free. It's the law.

ISSUED FOR MUNICIPAL & AGENCY REVIEW & APPROVAL

PROJECT No.: W201257
DRAWN BY: EVD / CMC / OCB
DATE: 04/13/2023
CAD I.D.: W201257-SPPD-0A-DTL

PROPOSED SITE PLAN DOCUMENTS

FOR
NEXTGRID MESCALBEAN LLC
PROPOSED SOLAR FARM

LOTS INCLUDED (PARCEL #): 239-009, F 239-010, G 239-010, H 239-010, I 239-010, 239-012, 237-36-37, 237-36, E 239-010, PORTION OF D 239-010/160 MAPLE STREET, TOWN OF BELLINGHAM & FRANKLIN, NORFOLK COUNTY, MASSACHUSETTS

BOHLER
352 TURNPIKE ROAD
SOUTHBOROUGH, MA 01772
Phone: (508) 480-5900
www.BohlerEngineering.com

J. BOHLER
PROFESSIONAL ENGINEER
MASSACHUSETTS REG. NO. 15139
NEW HAMPSHIRE REG. NO. 15176
RHODE ISLAND LICENSE No. 9616
VIRNE LICENCE No. 12553

SHEET TITLE:
DETAIL SHEET

SHEET NUMBER:
C-902

ORG. DATE - 04/13/2023

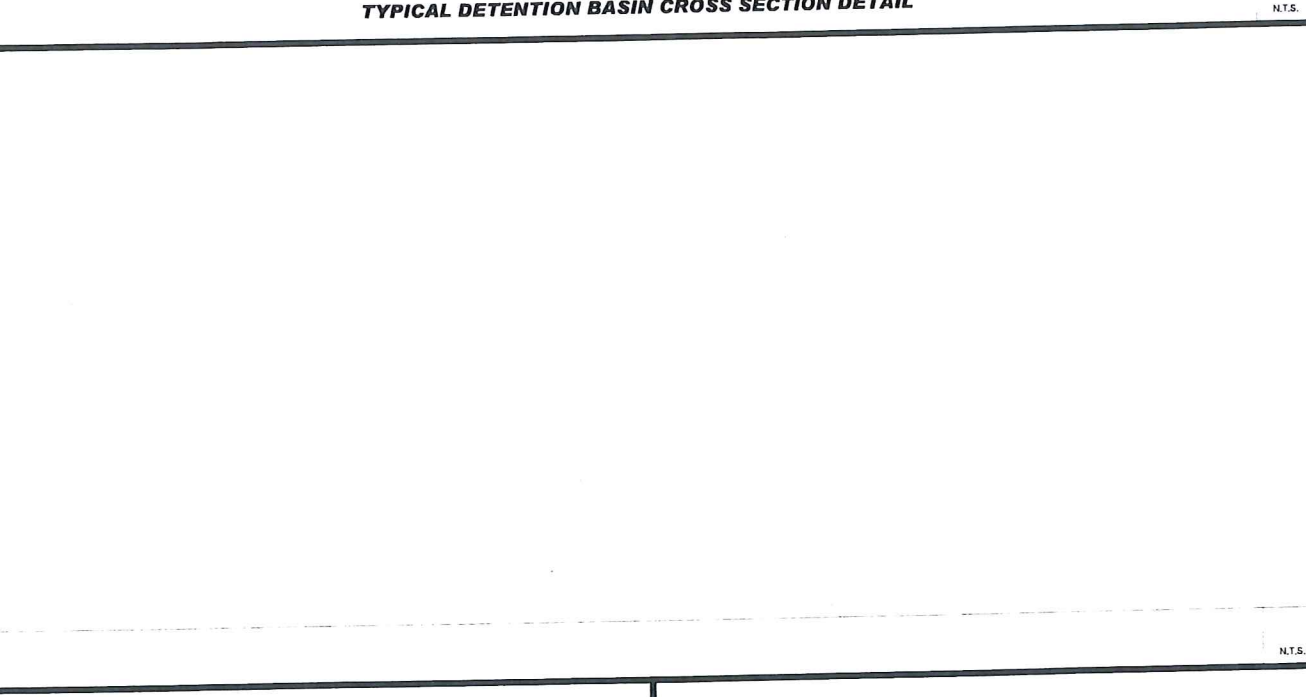
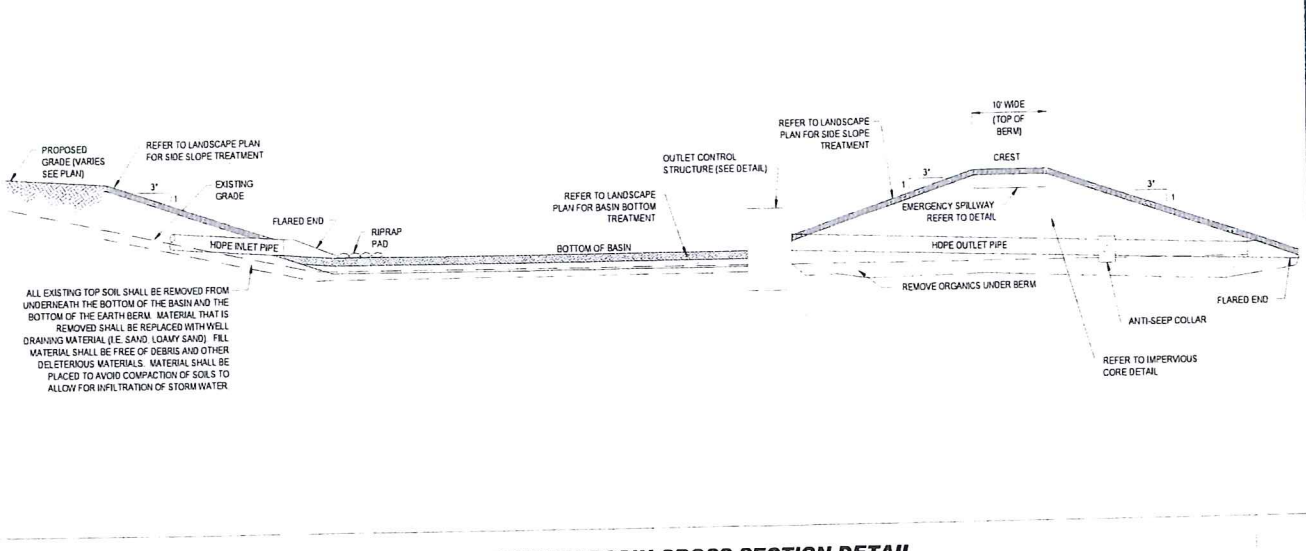
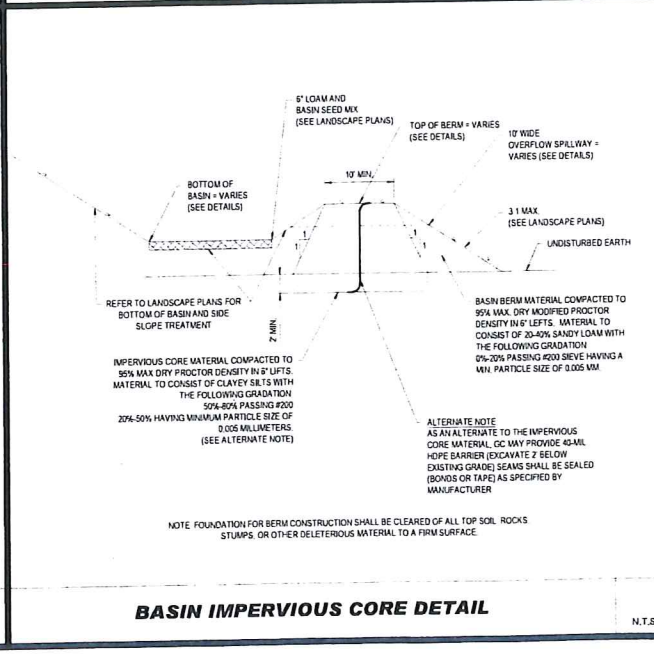
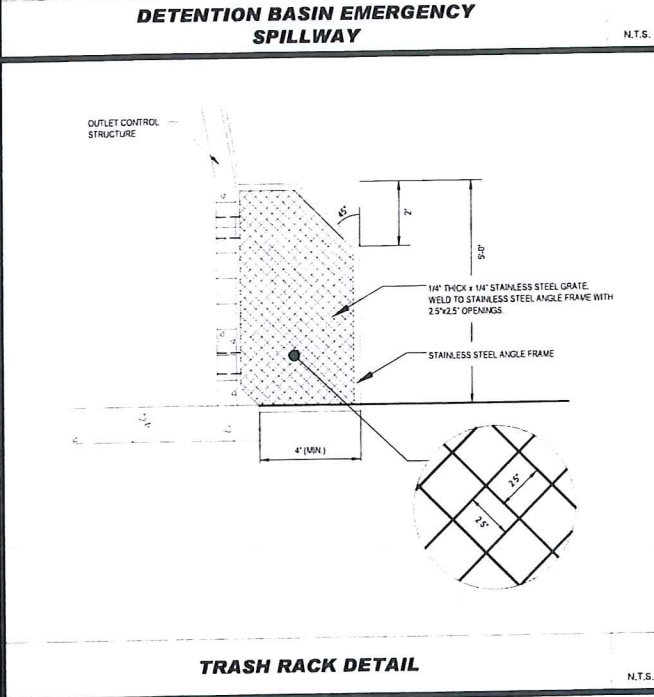
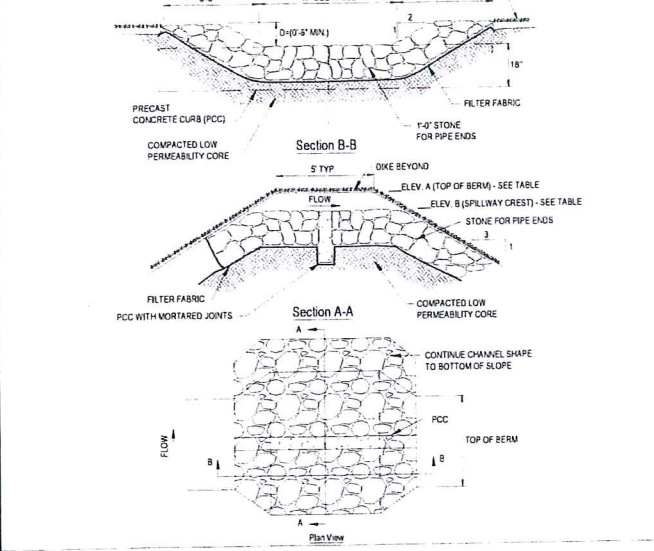
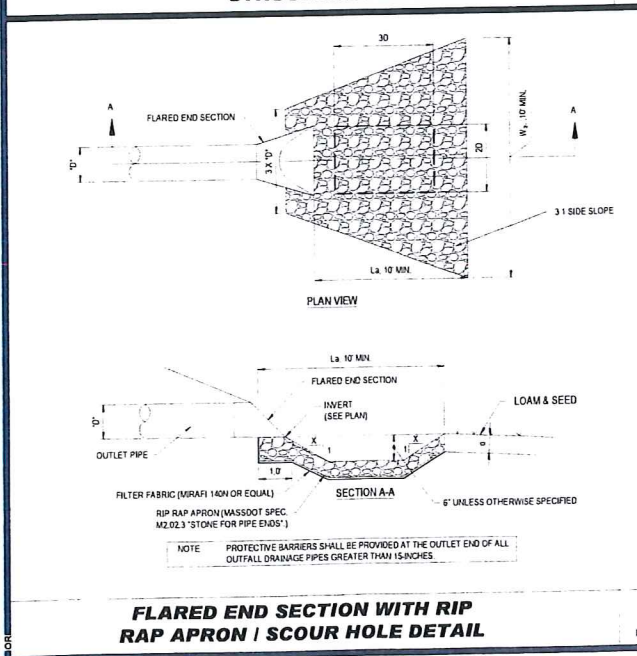
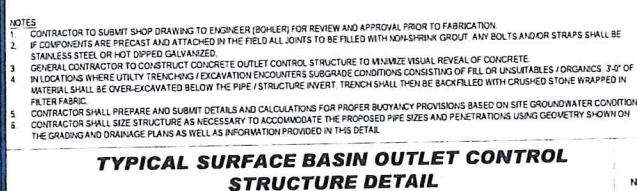
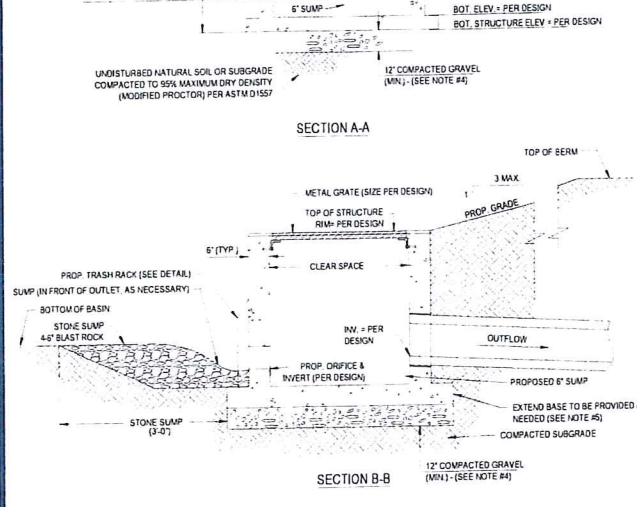
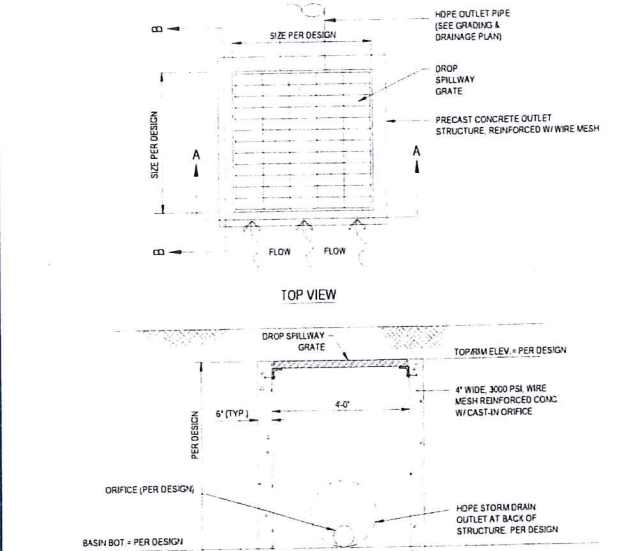

BOHLER
 SITE CIVIL AND CONSULTING ENGINEERING
 LAND SURVEYING
 PROGRAM MANAGEMENT
 LANDSCAPE ARCHITECTURE
 SUSTAINABLE DESIGN
 PERMITTING SERVICES
 TRANSPORTATION SERVICES

REVISIONS

REV	DATE	COMMENT	DRAWN BY	CHECKED BY

811
 Know what's below.
 Call before you dig.
 ALWAYS CALL 811
 It's fast. It's free. It's the law.

ISSUED FOR MUNICIPAL & AGENCY REVIEW & APPROVAL

THIS SEAL AND ITS USE IS EXTENDED FOR MUNICIPAL AND AGENCY REVIEW AND APPROVAL. IT IS NOT VALID FOR A & C REGISTERED BUSINESS UNLESS INDICATED OTHERWISE.

PROJECT No.: W201257
 DRAWN BY: EVD / CMC / OCR
 CHECKED BY: CD
 DATE: 04/13/2023
 CAD LG.: W201257-SPDP-0A-DTL

PROPOSED SITE PLAN DOCUMENTS

FOR
NEXTGRID MESCALBEAN LLC
 PROPOSED SOLAR FARM

LOTS INCLUDED (PARCEL #): 239-009, F 239-010, G 239-010, H 239-010, I 239-010, 239-012, 237-36-37, 237-36, E 239-010, PORTION OF D 239-010 160 MAPLE STREET, TOWN OF BELLINGHAM & FRANKLIN, NORFOLK COUNTY, MASSACHUSETTS

BOHLER

352 TURNPIKE ROAD
 SOUTHBOROUGH, MA 01772
 Phone: (508) 480-9900
 www.BohlerEngineering.com

J. RUCICH
 JOHN RUCICH
 CIVIL ENGINEER
 PROFESSIONAL SEAL

MASSACHUSETTS REG. NO. 15320
 NEW HAMPSHIRE REG. NO. 15476
 CONN. REG. NO. 28177
 RHODE ISLAND LICENSE No. 2616
 MAINE LICENSE No. 12553

SHEET TITLE:
DETAIL SHEET

SHEET NUMBER:
C-902

ORG. DATE - 04/13/2023

REVISIONS

REV	DATE	COMMENT	DRAWN BY	CHECKED BY



Know what's below.
 Call before you dig.
 ALWAYS CALL 811
 It's fast. It's free. It's the law.

ISSUED FOR MUNICIPAL & AGENCY REVIEW & APPROVAL

THIS DRAWING IS INTENDED FOR MUNICIPAL AND AGENCY REVIEW AND APPROVAL. IT IS NOT INTENDED AS A CONSTRUCTION DOCUMENT UNLESS INDICATED OTHERWISE.

PROJECT No.: W201257
 DRAWN BY: EVD / CMC / DCR
 CHECKED BY: GD
 DATE: 04/13/2023
 CAD L.O.: W201257-SPPD-0A-DTL

PROJECT:

PROPOSED SITE PLAN DOCUMENTS

FOR
NEXTGRID MESCALBEAN LLC

PROPOSED SOLAR FARM

LOTS INCLUDED (PARCEL #): 239-009, F 239-010, G 239-010, H 239-010, I 239-010, 239-012, 237-36-37, 237-36, E 239-010, PORTION OF D 239-010150 MAPLE STREET

TOWN OF BELLINGHAM & FRANKLIN, NORFOLK COUNTY, MASSACHUSETTS

BOHLER

352 TURNPIKE ROAD
 SOUTHBOROUGH, MA 01772
 Phone: (508) 480-9900

www.BohlerEngineering.com

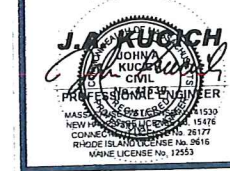

SHEET TITLE:

DETAIL SHEET

SHEET NUMBER:

C-903

ORG. DATE - 04/13/2023

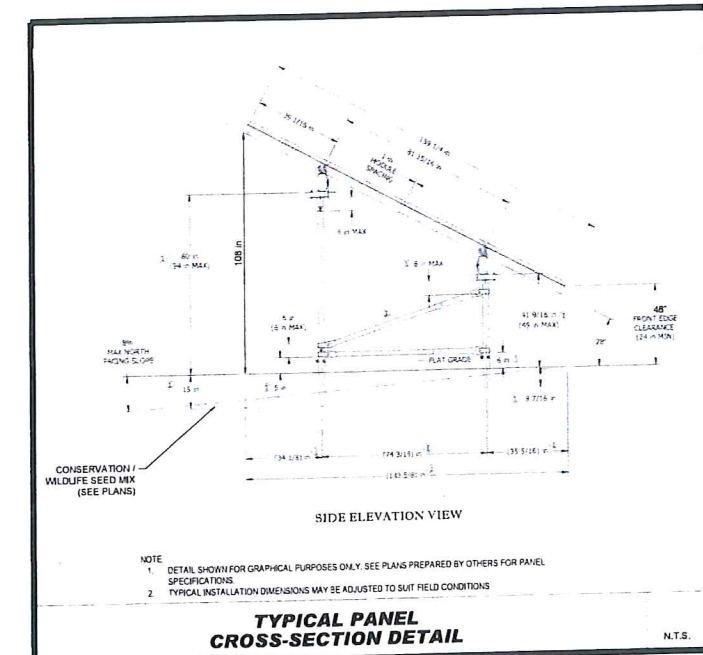

NOTE
 1. DETAIL SHOWN FOR GRAPHICAL PURPOSES ONLY. SEE PLANS PREPARED BY OTHERS FOR PANEL SPECIFICATIONS
 2. TYPICAL INSTALLATION DIMENSIONS MAY BE ADJUSTED TO SUIT FIELD CONDITIONS

TYPICAL PANEL CROSS-SECTION DETAIL

N.T.S.

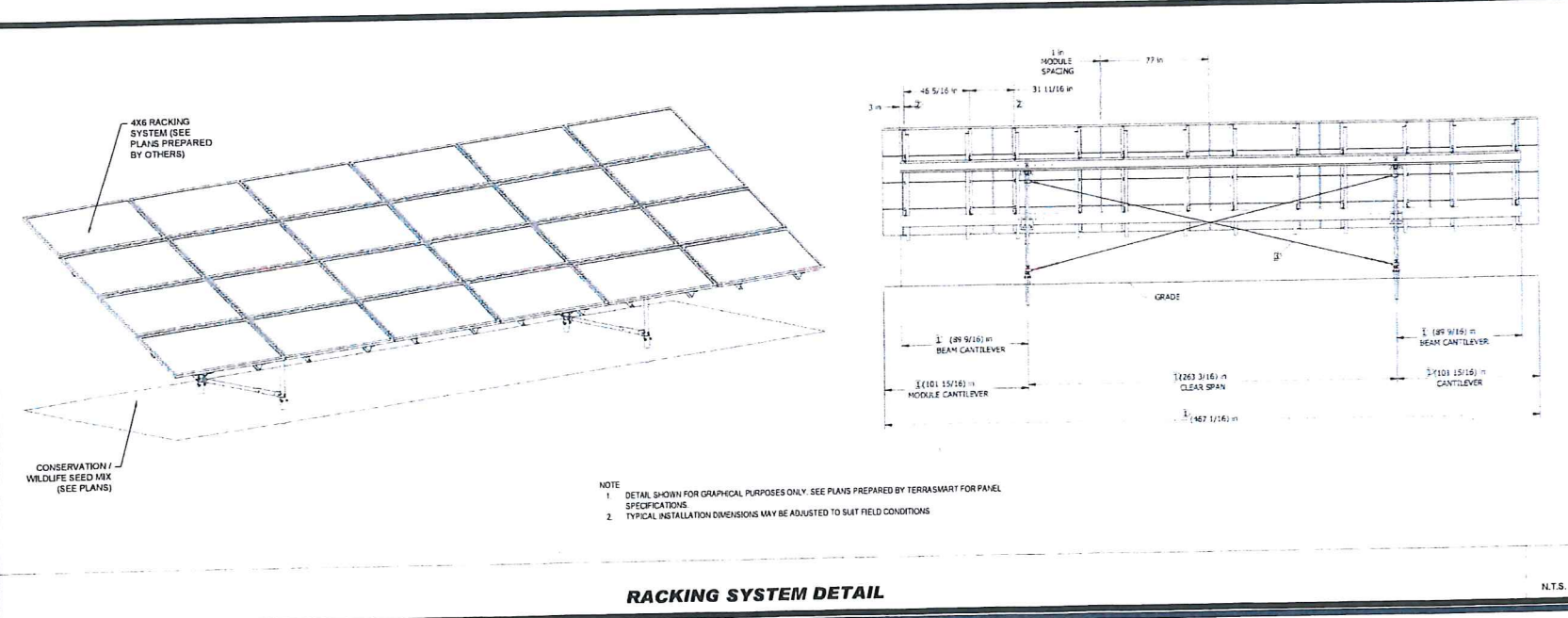

NOTE
 1. DETAIL SHOWN FOR GRAPHICAL PURPOSES ONLY. SEE PLANS PREPARED BY TERRASMART FOR PANEL SPECIFICATIONS
 2. TYPICAL INSTALLATION DIMENSIONS MAY BE ADJUSTED TO SUIT FIELD CONDITIONS

RACKING SYSTEM DETAIL

N.T.S.

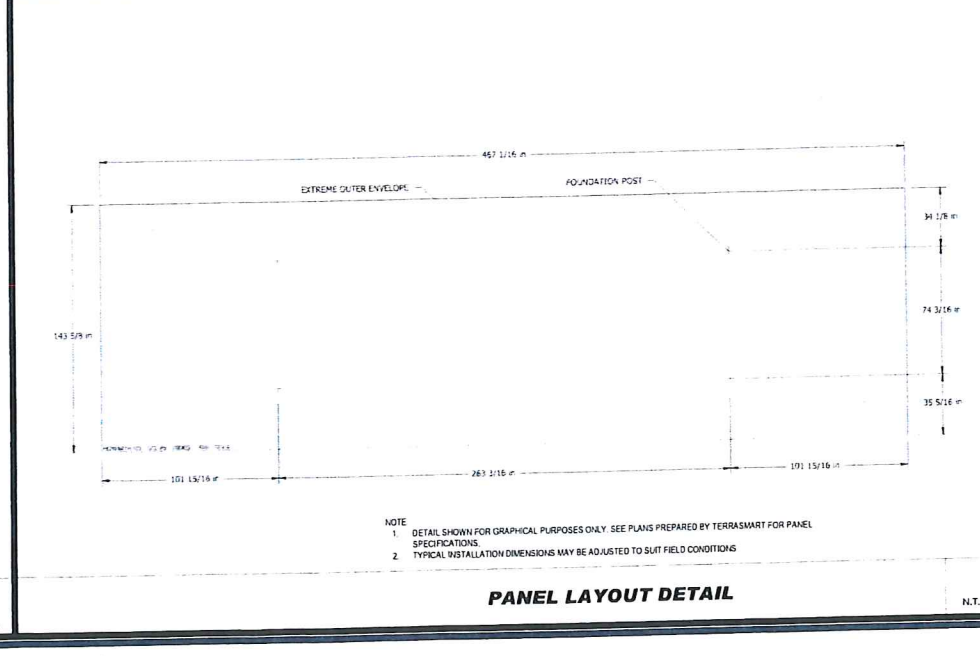

NOTE
 1. DETAIL SHOWN FOR GRAPHICAL PURPOSES ONLY. SEE PLANS PREPARED BY TERRASMART FOR PANEL SPECIFICATIONS
 2. TYPICAL INSTALLATION DIMENSIONS MAY BE ADJUSTED TO SUIT FIELD CONDITIONS

PANEL LAYOUT DETAIL

N.T.S.

REVISIONS

REV	DATE	COMMENT	DRAWN BY	CHECKED BY



Know what's below.
 Call before you dig.
 ALWAYS CALL 811
 It's fast. It's free. It's the law.

ISSUED FOR MUNICIPAL &
 AGENCY REVIEW & APPROVAL

THIS DRAWING IS INTENDED FOR MUNICIPAL AND/OR AGENCY REVIEW AND APPROVAL. IT IS NOT INTENDED AS A CONSTRUCTION DOCUMENT UNLESS SPECIALLY NOTED OTHERWISE.

PROJECT No.: W201257
 DRAWN BY: EVD / CVC / OCR
 CHECKED BY: GD
 DATE: 04/13/2023
 CAD LD.: W201257-SPFD-GA-DTL

PROJECT:

**PROPOSED SITE
 PLAN DOCUMENTS**

FOR
**NEXTGRID
 MESCALBEAN LLC**
 PROPOSED
 SOLAR FARM

LOTS INCLUDED (PARCEL #): 239-009, F 239-010, G 239-010, H 239-010, I 239-010, 239-012, 237-36-37, 237-36, E 239-010, PORTION OF D 239-010/180 MAPLE STREET,
 TOWN OF BELLINGHAM & FRANKLIN, NORFOLK COUNTY, MASSACHUSETTS

BOHLER

352 TURNPIKE ROAD
 SOUTHBOROUGH, MA 01772
 Phone: (508) 480-9900

www.BohlerEngineering.com



SHEET TITLE:

**DETAIL
 SHEET**

SHEET NUMBER:

C-904

ORG. DATE - 04/13/2023

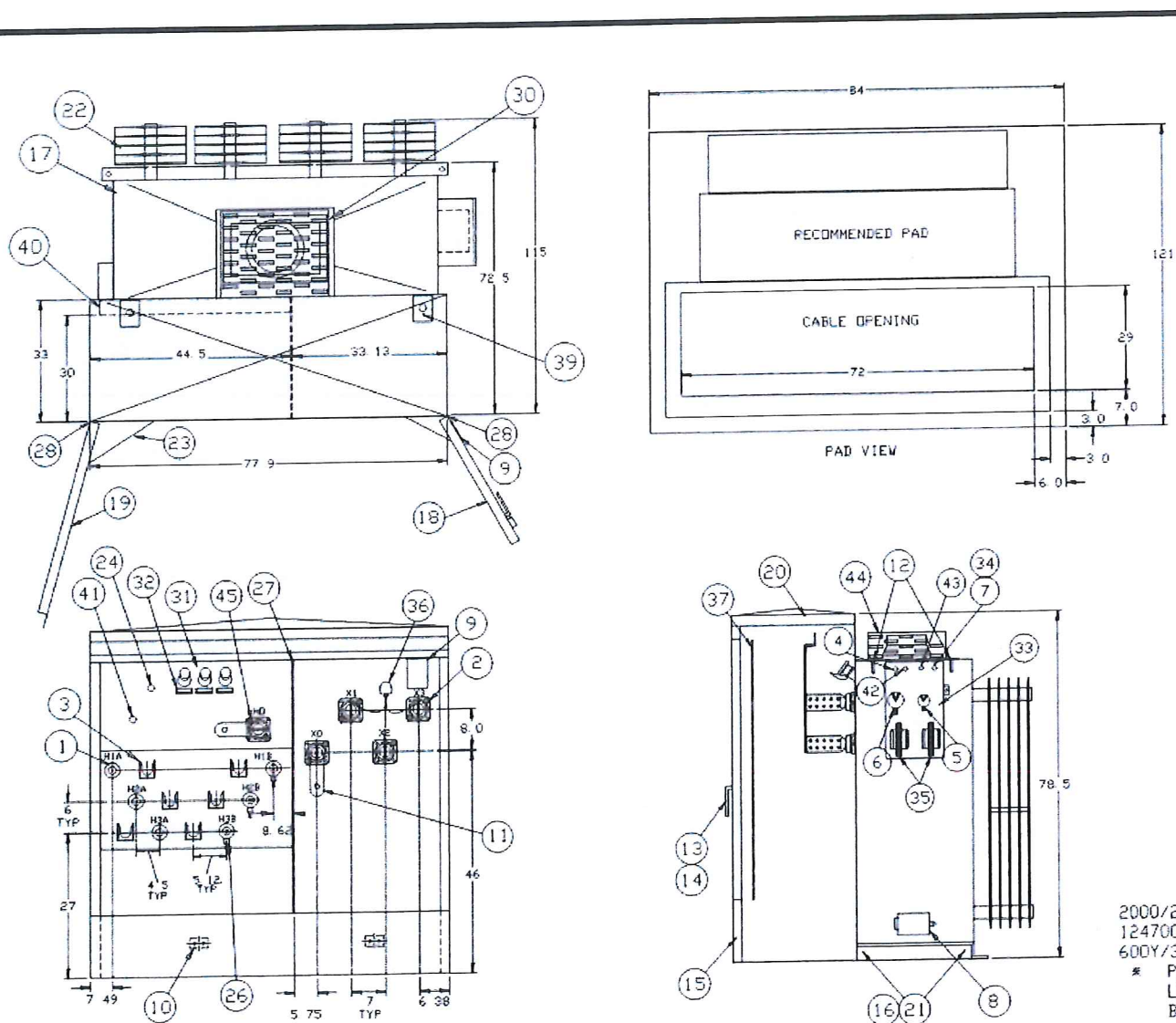

THIS OUTLINE IS FOR ERECTION OR MOUNTING PURPOSES. IT IS NOT TO SCALE AND SHOULD NOT BE REGARDED AS INDICATING THE EXACT DETAILS OF CONSTRUCTION.

- 01 HIGH VOLTAGE BUSHING NON-LOADBREAK 600AMP 125KV BIL (EATON DB625B125)
- 02 LOW VOLTAGE INTEGRAL EPOXY BUSHING WITH 10 HOLE IEEE BRASS SPADE, SUPPORTED.
- 03 PARKING STAND
- 04 PRESSURE RELIEF VALVE (VIAT 302-060-010)
- 05 LIQUID LEVEL GAUGE W/CONTACTS (2 SETS) VIAT
- 06 OIL TEMPERATURE GAUGE W/CONTACTS (2 SETS) QUALITROL
- 07 OIL FILL - 1" NPT
- 08 OIL DRAIN VALVE WITH SAMPLER IN PADLOCKABLE BOX
- 09 NAMEPLATES
- 10 2 HOLE SST. GROUND PADS
- 11 LV GROUND STRAP
- 12 LIFTING LUGS
- 13 PADLOCK FACILITY AND DOOR BOLT WITH PENTAHEAD BOLTS
- 14 LV DOOR HANDLE
- 15 REMOVABLE FRONT LOWER SILL
- 16 BASE ARRANGEMENT FOR ROLLING IN 2 DIRECTIONS
- 17 TRANSFORMER TANK
- 18 LOW VOLTAGE COMPARTMENT DOOR
- 19 HIGH VOLTAGE COMPARTMENT DOOR
- 20 DOMED & RAISED AIR COMPARTMENT TOP
- 21 JACKING PROVISIONS
- 22 COOLING RADIATORS
- 23 DOOR HOLDING BARS IN 120° OPEN POSITION
- 24 TAPCHANGER TAPS +5%, +2.5%, -2.5%, -5%
- 25 PAINT MUNSSELL GREEN 7GY3 29/1.5
- 26 DISTRIBUTION CLASS ELEV. ARRESTER 10KV 8.4 MCOV 25CL 600AMP (SHIPPED DETAIL ON PALLET) (1&B K652ESA-10)
- 27 HIGH-LOW BARRIER
- 28 STAINLESS STEEL HINGES
- 29 ALL BUSHINGS ARE EXTERNALLY CLAMPED
- 30 14"x24" HANDHOLE
- 31 BAYONET FUSEHOLDER W/FLAPPER VALVE AG PLATED BAYONET FUSE HI-AMP 125A (EATON 4038361C05CB)
- 32 PLASTIC DRIPSHIELD
- 33 PADLOCK-ABLE GAUGE BOX
- 34 PRESSURE VACUUM GAUGE WITH SCHRAEDER VALVE (VIAT 131)
- 35 TERMINAL BLOCKS FOR CONTACT TERMINATION 2-18 TERMINAL
- 36 SECONDARY ARRESTER 400MCOV (EATON AS24480C001)
- 37 LEXAN LOW VOLTAGE FRONT BARRIER
- 38 PARTIAL RANGE CURRENT LIMITING FUSES 8 2KV 150A HITECH EXCHTSS2321500
- 39 HOLD-DOWN BRACKETS WITH HOLES
- 40 3" HIGH VOLTAGE BUSHING BOX
- 41 2-POSITION LOAD-BREAK SWITCH (C.M. 703436-60)
- 42 GEN PRESSURE SWITCH FACTORY SET TO +7PSI
- 43 GEN VACUUM SWITCH FACTORY SET TO -5PSI
- 44 COVER MOUNTED PRD 10PSI
- 45 PORCELAIN 'HO' BUSHING WITH GROUND STRAP SHIPPED WITH NITROGEN BLANKET.

2000/2240 KVA
 12470Grov/7200
 600Y/347
 * PER IEEE, LV LEXAN/FIBERGLASS BARRIER REQUIRED, @ IS INCLUDED

**2000kVA 12470V TRANSFORMER
 DETAILS**

N.T.S.

Three-phase pad-mounted compartmental type transformer



General

At Eaton, we are constantly striving to introduce new innovations to the transformer industry, bringing you the highest quality, most reliable transformers. Eaton's Cooper Power Series Transformer Products are 50,000 compartmental pad-mounted transformers in 31 different designs, manufactured and tested in order to drive this innovation. We have invested both time and money in the Thomas A. Edison Technical Center and premier research hubs in Princeton, Wisconsin. Such investments produce an advanced transformer design. The Polymer-Insulated Enclosure™ (PIE) and the Enclosure™ (E) have been developed in our Wisconsin plant.

With transformer sizes ranging from 15 kVA to 12,500 kVA and high-voltage ratings from 2400V to 24 kV, Eaton has you covered. From fabrication of the tank and cabinets to winding of the cores and coils, to production of interlocks, switches, tap changers, and more. Eaton has the talent, the tools, the time and the dedication to deliver the highest quality transformers to you. Eaton's Cooper Power Series transformers are available with several oil grades (mineral oil or Enclosure™ PIE™ fluid) and are available with the advantages of using Enclosure™ PIE™ fluid. Both options and solutions for the specific application. The design team has also taken Occupational Safety and Health Administration (OSHA) and Section 49 CFR 192 requirements into account.



Three-phase pad-mounted compartmental type transformer

Table 2. Three-Phase Ratings
Three Phase 50 or 60 Hz

Rating (kVA)	Low-voltage rating	2400 Δ through 4800 Δ	6900 Δ through 13800GV/2770 or 13800 Δ
15	1.25 kV	2.5 kV	7.5 kV
25	1.5 kV	3 kV	9 kV
37.5	1.75 kV	3.5 kV	10.5 kV
50	2 kV	4 kV	12 kV
75	2.5 kV	5 kV	15 kV
112.5	3.5 kV	7 kV	21 kV
150	4 kV	8 kV	24 kV
225	5 kV	10 kV	30 kV
300	6 kV	12 kV	36 kV
450	7.5 kV	15 kV	45 kV
750	10 kV	20 kV	60 kV
1125	12.5 kV	25 kV	75 kV
1500	15 kV	30 kV	90 kV
2250	20 kV	40 kV	120 kV
3000	24 kV	48 kV	144 kV
4500	30 kV	60 kV	180 kV
7500	40 kV	80 kV	240 kV
11250	48 kV	96 kV	288 kV
15000	60 kV	120 kV	360 kV

Table 3. Impedance Voltage

Rating (kVA)	Low-voltage rating	2400 Δ through 4800 Δ	6900 Δ through 13800GV/2770 or 13800 Δ
15	1.25 kV	2.5 kV	7.5 kV
25	1.5 kV	3 kV	9 kV
37.5	1.75 kV	3.5 kV	10.5 kV
50	2 kV	4 kV	12 kV
75	2.5 kV	5 kV	15 kV
112.5	3.5 kV	7 kV	21 kV
150	4 kV	8 kV	24 kV
225	5 kV	10 kV	30 kV
300	6 kV	12 kV	36 kV
450	7.5 kV	15 kV	45 kV
750	10 kV	20 kV	60 kV
1125	12.5 kV	25 kV	75 kV
1500	15 kV	30 kV	90 kV
2250	20 kV	40 kV	120 kV
3000	24 kV	48 kV	144 kV
4500	30 kV	60 kV	180 kV
7500	40 kV	80 kV	240 kV
11250	48 kV	96 kV	288 kV
15000	60 kV	120 kV	360 kV

Table 4. Audible Sound Levels

Short-Circuit, Two Winding kVA Rating	NECA "B" Average Decibels (dB)
15-37.5	52
50-75	53
100-150	54
200-300	55
400-600	56
800-1200	57
1500-2250	58
3000-4500	59
7500-11250	60
15000	61

Table 5. Insulation Test Levels

kV Class	Induced Test 100 or 400 Hz 7200 Cycle	LV-BIL Distribution	Applied Test 60 Hz (kV)
1.25	31	15	15
1.5	35	17	17
2	40	19	19
2.5	45	21	21
3	50	23	23
3.5	55	25	25
4	60	27	27
5	70	32	32
6	80	36	36
7.5	95	42	42
10	115	50	50
15	150	65	65
20	190	85	85
25	230	105	105
30	270	125	125
36	320	150	150
45	390	180	180
60	510	230	230
75	630	280	280
90	750	330	330
108	870	390	390
135	1050	470	470
165	1260	560	560
200	1500	670	670
240	1800	800	800
288	2160	960	960
360	2700	1170	1170
450	3375	1425	1425
540	4050	1710	1710
675	5025	2138	2138
810	6030	2565	2565
990	7236	3078	3078
1215	8682	3693	3693
1485	10419	4431	4431
1800	12504	5280	5280
2250	15630	6345	6345
2700	18756	7425	7425
3375	22500	8850	8850
4050	27000	10500	10500
4950	32400	12450	12450
6000	39600	14850	14850
7200	47520	17640	17640
8640	56880	20820	20820
10350	67650	24300	24300
12420	80760	28140	28140
14850	96600	33300	33300
17640	115920	39060	39060
21380	138600	46200	46200
25650	165000	54000	54000
30780	194400	63450	63450
36930	226800	74250	74250
44310	270000	86550	86550
52800	316800	100500	100500
63450	373500	116250	116250
76200	440400	133950	133950
90900	518100	153600	153600
108000	606000	175200	175200
127800	705600	200000	200000
150600	817200	227100	227100
176400	942000	256500	256500
205800	1080000	288000	288000
240000	1232400	321000	321000
288000	1401600	356400	356400
337500	1588800	394500	394500
400800	1807200	445500	445500
475200	2048400	500400	500400
561600	2313600	559200	559200
660000	2604000	622200	622200
771600	2920800	689400	689400
896400	3265200	760800	760800
1035000	3638400	836400	836400
1188000	4041600	916200	916200
1356000	4476000	999600	999600
1539600	4942800	1086600	1086600
1738800	5443200	1177200	1177200
1954800	5978400	1271400	1271400
2208000	6549600	1369400	1369400
2488800	7158000	1471200	1471200
2808000	7804800	1576800	1576800
3157200	8491200	1686200	1686200
3547200	9218400	1799400	1799400
3979200	9986400	1916400	1916400
4454400	10796400	2037200	2037200
4974000	11649600	2161800	2161800
5539200	12546000	2290200	2290200
6151200	13486800	2422400	2422400
6811200	14472000	2558400	2558400
7520400	15504000	2708400	2708400
8280000	16584000	2862400	2862400
9093600	17712000	2999400	2999400
9962400	18888000	3149400	3149400
10898400	20112000	3292400	3292400
11904000	21384000	3438400	3438400
12984000	22704000	3587400	3587400
14140800	24072000	3739400	3739400
15376800	25488000	3894400	3894400
16694400	26952000	4052400	4052400
18096000	28464000	4213400	4213400
19584000	29928000	4377400	4377400
21160800	31454400	4544400	4544400
22828800	32943600	4714400	4714400
24590400	34496800	4887400	4887400
26448000	36115200	5063400	5063400
28404000	37799200	5242400	5242400
29961600	39549600	5424400	5424400
31632000	41366400	5609400	5609400
33417600	43250400	5797400	5797400
35320800	45202800	5988400	5988400
37344000	47224800	6182400	6182400
39490800	49316400	6379400	6379400
41762400	51478800	6579400	6579400
44160000	53713200	6782400	6782400
46686000	56020800	6988400	6988400
49341600	58402800	7197400	7197400
52128000	60869200	7409400	7409400
55048000	63421200	7624400	7624400
58104000	66059200	7842400	7842400
61308000	68783200	8063400	8063400
64663200	71594400	8287400	8287400
68172000	74492800	8514400	8514400
71836800	77478400	8744400	8744400
75660000	80551200	8977400	8977400
79644000	83712000	9213400	9213400
83791200	86960800	9452400	9452400
88104000	90297600	9694400	9694400
92584800	93722400	9939400	9939400
97236000	97236000	10192400	10192400
102060000	100839600	10453400	10453400
107060800	104534400	10722400	10722400
112233600	108320400	11000400	11000400
117571200	112198800	11287400	11287400
123084000	116169600	11583400	11583400
128774400	120233040	11888400	11888400
134644800	124389120	12202400	12202400
140698400	128637840	12525400	12525400
146937600	132979200	12857400	12857400
153364800	137413200	13198400	13198400
159981600	141940800	13548400	13548400
166790400	146562000	13907400	13907400
173793600	151276800	14275400	14275400
180993600	156085200	14652400	14652400
188392800	160987200	15038400	15038400
195993600	165982800	15433400	15433400
203798400	171072000	15837400	15837400
211809600	176254800	16250400	16250400
220029600	181541200	16672400	16672400
228460800	186932400	17103400	17103400
237105600	192428400	17543400	17543400
245966400	198029200	17992400	17992400
255045600	203734800	18450400	18450400
264345600	209546400	18917400	18917400
273868800	215464000	19393400	19393400
283617600	221487600	19878400	19878400
293594400	227617200	20372400	20372400
303799200	233852800	20875400	20875400
314234400	240194400	21387400	21387400
324902400	246642000	21908400	21908400
335805600	253195600	22438400	22438400
346945600	259855200	22977400	22977400
358324800	266620800	23525400	23525400
369945600	273492400	24082400	24082400
381809600	280470000	24648400	24648400
393919200	287554800	25223400	25223400
406276800	294746800	25807400	25807400
418884000	302046000	26400400	26400400
431743200	309452400	27002400	27002400
444856800	316966000	27613400	27613400
458227200	324586800	28233400	28233400
471856800	332314800	28862400	28862400
485747200	340150000	29500400	29500400
499900800	348092400	30147400	30147400
514319200	356142000	30803400	30803400
528993600	364308000	31468400	31468400
543926400	372589200	32142400	32142400
559119200	380985600	32825400	32825400
574574400	389497200	33517400	33517400
590294400	398124000	34218400	34218400
606280800	406866		

BOSTON HEADQUARTERS
152 HAMPDEN STREET
BOSTON, MA 02119

WORCESTER OFFICE
27 MECHANIC STREET
WORCESTER, MA 01608
(617)357-9740
www.feldmangeo.com

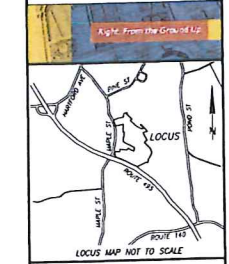

I CERTIFY THAT THIS PLAN IS BASED ON AN ACTUAL FIELD SURVEY AND THE LATEST PLANS AND DEEDS OF RECORD

TACHTY R. ADRIKOS, PLS DATE 3-9-23
(MA 52782) DATE
TACHTYR@FELDMANGEO.COM



ADDRESS:
MAPLEGATE COUNTRY CLUB
BELLINGHAM, MASS.
FRANKLIN, MA

RESEARCH: SFP	FIELD CHECK: EC
PROJ. MGR: TRA	APPROVED: TRA
CALC: SFP	CAD: SFP
FIELD CHK: SFP	CAD FILE: 220001

REVISIONS:

NO.	DATE	DESCRIPTION

DRAWING NAME:
DRAFT 5/09/2022

EXISTING CONDITIONS PLAN

DATE: APRIL 11, 2022

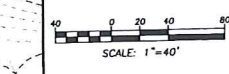

SHEET NO. 2 OF 8

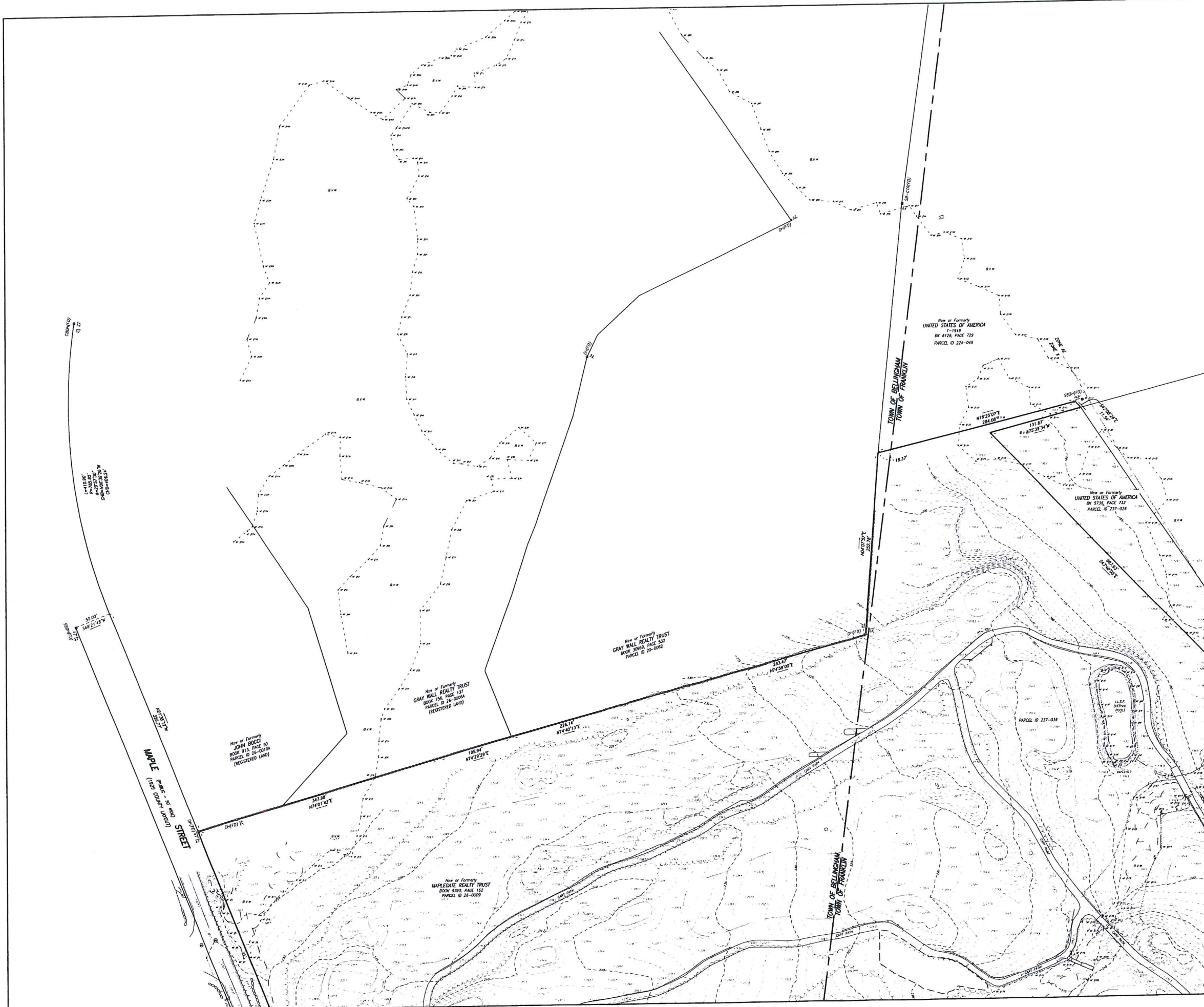

BOSTON HEADQUARTERS
152 HAMPDEN STREET
BOSTON, MA 02119

WORCESTER OFFICE
27 MECHANIC STREET
WORCESTER, MA 01608
(617)357-9740
www.feldmangeo.com

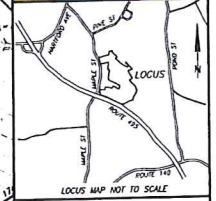

I CERTIFY THAT THIS PLAN IS BASED ON AN ACTUAL FIELD SURVEY AND THE LATEST PLANS AND DEEDS OF RECORD.

TIMOTHY R. ADURKIS, PLS. DATE 3-9-22
(MA# 52782)
TADURKIS@FELDMANGEO.COM



ADDRESS:
**MAPLEGATE COUNTRY CLUB
BELLINGHAM, MASS.
FRANKLIN, MA**

RESEARCH: SPP	FIELD CHECK: EC
PROJ. MGR: TRA	APPROVED: TRA
CALC: SPP	CADD: SPP
FIELD CHK: []	CAD FILE: 220001

REVISIONS:

NO.	DATE	DESCRIPTION

DRAWING NAME:
DRAFT 5/09/2022

**EXISTING CONDITIONS
PLAN**

DATE: APRIL 11, 2022

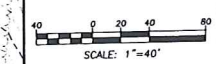

BOSTON HEADQUARTERS
152 HAMPDEN STREET
BOSTON, MA 02119

WORCESTER OFFICE
27 MECHANIC STREET
WORCESTER, MA 01608
(617)357-9740
www.feldmangeo.com

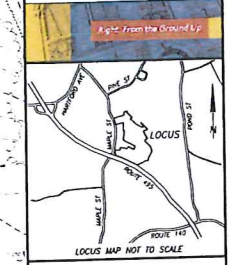

I CERTIFY THAT THIS PLAN IS BASED ON AN ACTUAL FIELD SURVEY AND THE LATEST PLANS AND DEEDS OF RECORD.

FAMOTHY R. AGURKIS, PLS. DATE 3-9-23
(041 52182)
FAGURKIS@FELDMAN.GEO.COM



ADDRESS:
**MAPLEGATE COUNTRY CLUB
BELLINGHAM, MASS.
FRANKLIN, MA**

RESEARCH: SPP	FIELD CHIEF: EC
PROJ MGR: TRA	APPROVED: TRA
CALC: SPP	CADD: SPP
FIELD CHK:	CRD FILE: 220001

REVISIONS:

NO.	DATE	DESCRIPTION

DRAWING NAME:
DRAFT 5/09/2022

**EXISTING CONDITIONS
PLAN**

DATE: APRIL 11, 2022

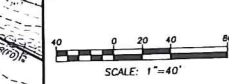

Now or Formerly
LMP PROPERTIES, LLC
BOOK 3200, PAGE 98
PARCEL ID 32-0007

Now or Formerly
LMP PROPERTIES, LLC
BOOK 3200, PAGE 98
PARCEL ID 239-011

Now or Formerly
NEW ENGLAND POWER COMPANY
BOOK 3655, PAGE 290
PARCEL ID 32-0009

BOSTON HEADQUARTERS
152 HAMPDEN STREET
BOSTON, MA 02119

WORCESTER OFFICE
27 MECHANIC STREET
WORCESTER, MA 01608
(617)357-9740
www.feldmangeo.com

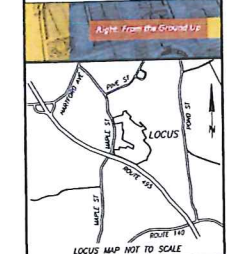

I CERTIFY THAT THIS PLAN IS BASED ON ANY ACTUAL FIELD SURVEY AND THE LATEST PLANS AND DEEDS OF RECORD.

JACQUES R. JACQUES, PLS
(MA 5278)
JACQUES@FELDMANGEO.COM



ADDRESS:

MAPLEGATE COUNTRY CLUB
BELLINGHAM, MASS.
FRANKLIN, MA

RESEARCH: SPP	FIELD CHK: EC
APPROVED: TMA	
CADD: SPP	CRD FILE: 20001

REVISIONS:

NO.	DATE	DESCRIPTION

DRAWING NAME:
DRAFT 5/09/2022

EXISTING CONDITIONS PLAN

DATE: APRIL 11, 2022

