

Parcel No. 4

.18 ACRE(S) of land, more or less, situated on **BROOK STREET** and shown as Map and Parcel 244-040-000-000 on the Franklin Assessors' map. Tax taking is dated June 6, 2008 and recorded with the Norfolk County Registry of Deeds at Book 25854, Page 307 and Affidavit to Foreclose Tax Title recorded December 29, 2015 at Book 33752, Page 260. Assessed owner: ALBERT A LAMPERTI.

Deposit required \$750

LOW VALUE PROPERTIES

(Based on data acquired December 2016)

-  Low Value Property
-  Town Owned Land
-  Structure

 Parcel line

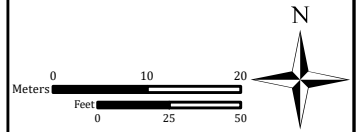

Franklin
MASSACHUSETTS

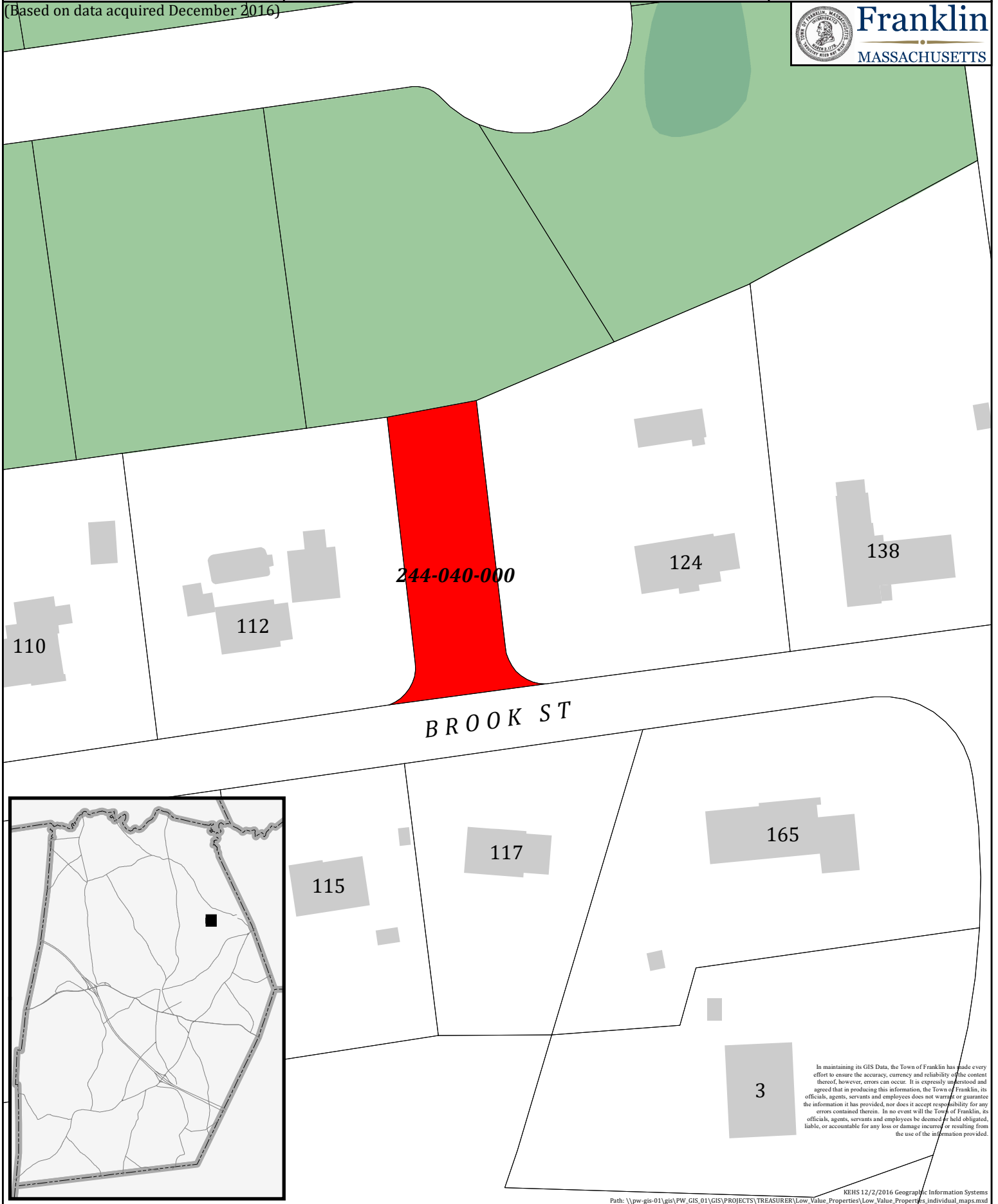

In maintaining its GIS Data, the Town of Franklin has made every effort to ensure the accuracy, currency and reliability of the content thereof, however, errors can occur. It is expressly understood and agreed that in producing this information, the Town of Franklin, its officials, agents, servants and employees does not warrant or guarantee the information it has provided, nor does it accept responsibility for any errors contained therein. In no event will the Town of Franklin, its officials, agents, servants and employees be deemed or held obligated, liable, or accountable for any loss or damage incurred or resulting from the use of the information provided.



Franklin, MA

1 inch = 67 Feet



January 25, 2017

www.cai-tech.com

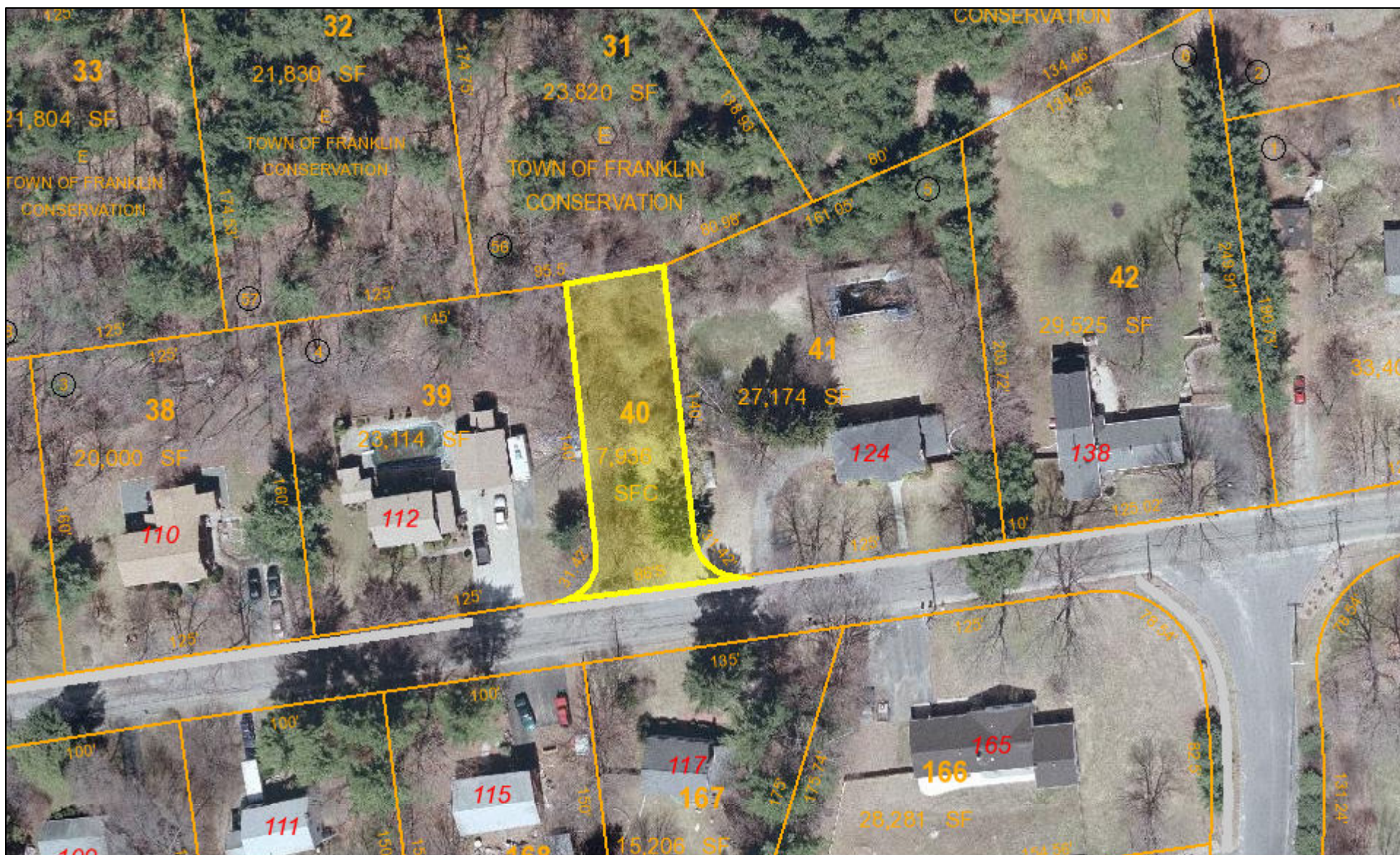

This information is believed to be correct but is subject to change and is not warranted.

SKETCH

A photograph of a residential property. In the foreground, there is a paved road and a concrete curb. A red fire hydrant is visible on the left side of the curb. Behind the curb is a grassy area with some dry leaves. A green tent is set up on the left side of the grass. In the center, there is a wooden signpost with two horizontal slats. The background is filled with trees, including bare deciduous trees and evergreens. A shadow is cast on the road in the foreground.