

# **Parcel No. 9**

.339 ACRE(S) of land, more or less, situated off **MAPLE STREET** and shown as Map and Parcel 260-057-000-000 on the Franklin Assessors' map. Tax taking is dated June 19, 1996 and recorded with the Norfolk County Registry of Deeds at Book 11480, Page 712 and Affidavit to Foreclose Tax Title recorded August 4, 2015 at Book 33372, Page 448. Assessed owner: PADULA, JOHN R. & JAMES V.

**Deposit required-\$1,750**

# LOW VALUE PROPERTIES

(Based on data acquired December 2016)

-  Low Value Property
-  Town Owned Land
-  Structure

 Parcel line

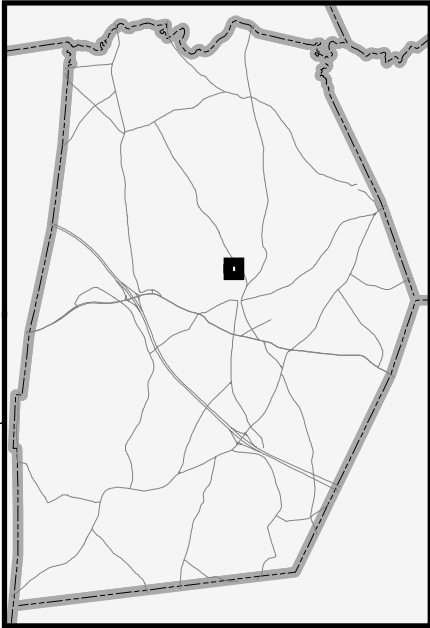
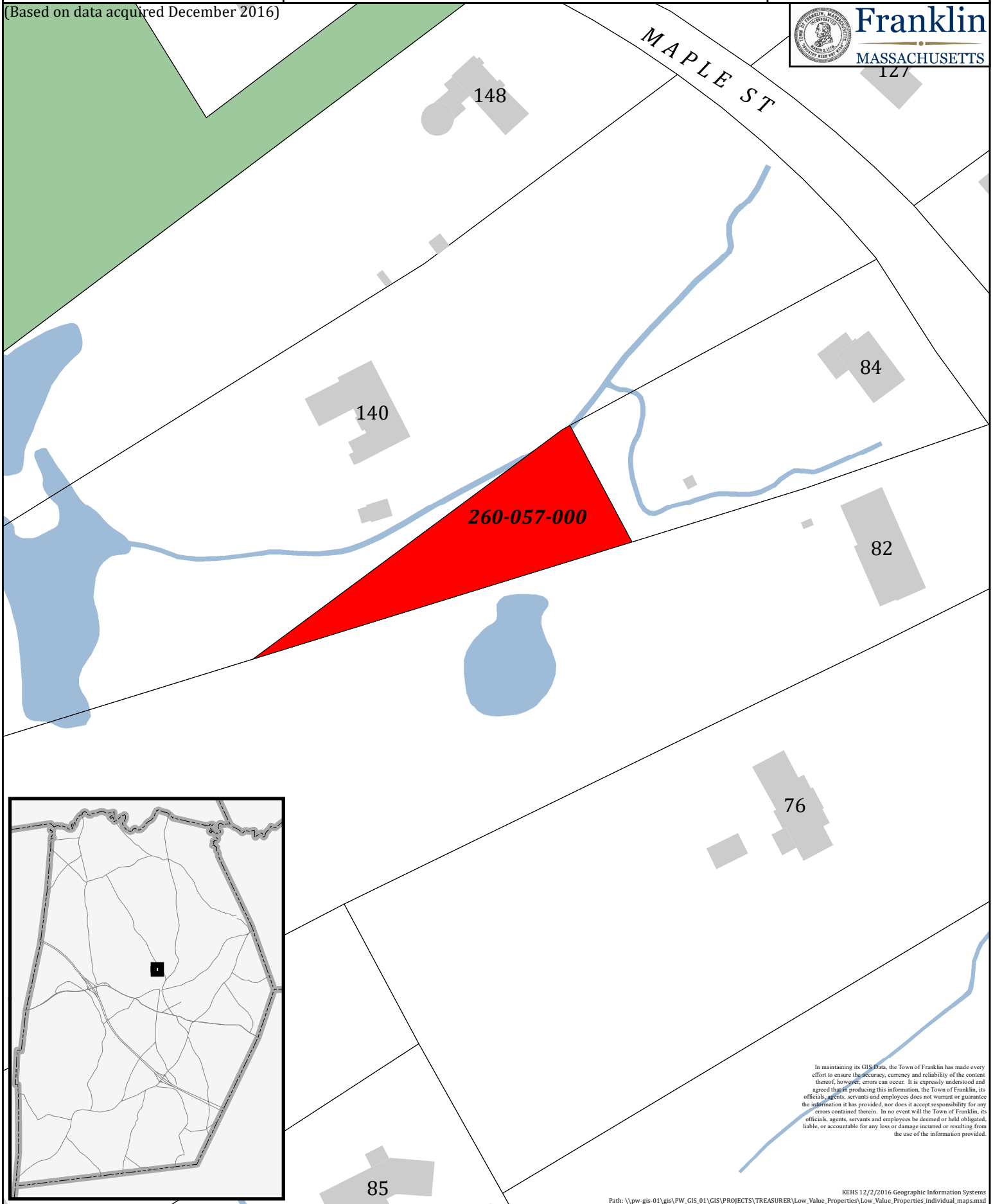
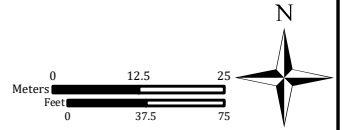

In maintaining its GIS Data, the Town of Franklin has made every effort to ensure the accuracy, currency and reliability of the content thereof, however, errors can occur. It is expressly understood and agreed that in producing this information, the Town of Franklin, its officials, agents, servants and employees does not warrant or guarantee the information it has provided, nor does it accept responsibility for any errors contained therein. In no event will the Town of Franklin, its officials, agents, servants and employees be deemed or held obligated, liable, or accountable for any loss or damage incurred or resulting from the use of the information provided.



Franklin, MA



1 inch = 67 Feet

www.cai-tech.com

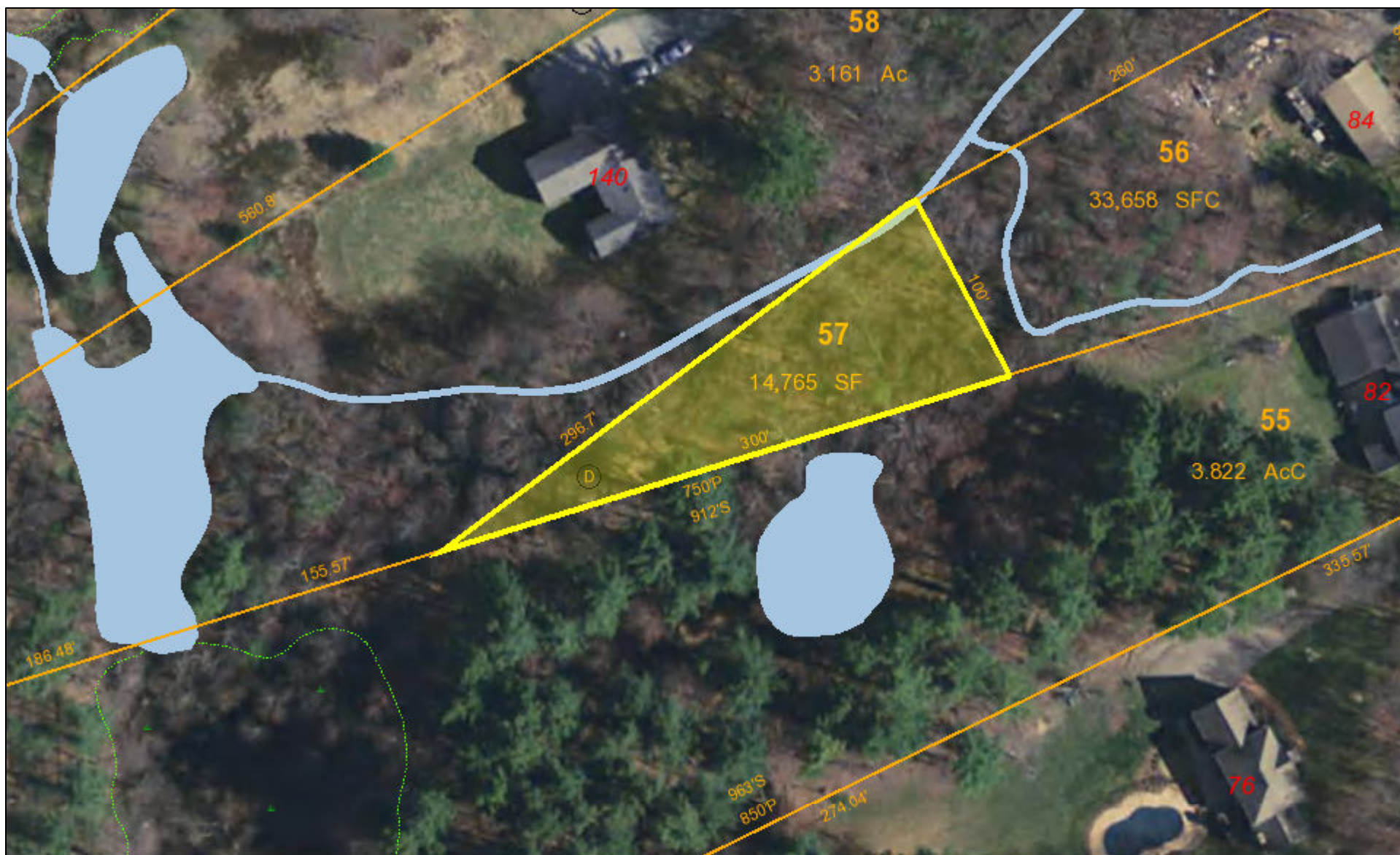

This information is believed to be correct but is subject to change and is not warranted.





## SKETCH

A photograph of a forest floor covered in lush green ferns, with a large tree trunk visible on the left side. The ferns are dense and vibrant green, filling the foreground and midground. The tree trunk is dark and textured, with some moss or lichen visible. The background shows more trees and foliage, creating a dense forest atmosphere.